ПРОВЕРЕНО
1951 г.

Проверено
1960.

НАУЧНЫЙ ФОНД

551.5

Г. У. З. и З.

МЕТЕОРОЛОГИЧЕСКОЕ БЮРО

АМУРСКАГО РАЙОНА.

САМОПИШУЩІЕ ПРИБОРЫ.

СТАНЦІЯ ГОШЪ 1911-1913 г. г.

БИБЛ. ГЕОФ
ИНСТ.
Инвентарн
№ 12231

БИБЛІОТЕКА
ЛЕНИНГРАДСКОГО
8498 ЛОГИЧЕСКОГО

БЛАГОВѢЩЕНСКЪ
Типо-литогр. „Благовѣщенскъ“ Т. Д. И. Я. Чуринъ Ко.
1914 г.

ОГЛАВЛЕНІЕ.

Tables des matières.

			Стран.
Введеніе			I
Барографъ—Baromètre enregistreur	1911	VII	3
	1912	I—XII	4—15
	1913	I—XII	16—27
Термографъ—Termomètre enregistreur	1911	VII—XI	28—32
	1912	I—XII	33—44
	1913	I—XII	45—56
Гигрографъ—Hygromètre enregistreur	1911	VII—VIII	57—58
	1912	VI—VIII	59—61
	1913	I—XII	62—73

ВВЕДЕНІЕ.

Разработка самопишущихъ приборовъ, которыми довольно богата сѣть Метеорологическаго Бюро Амурскаго района, не ведется регулярно. Причиной этого является потребность значительныхъ суммъ какъ на самую обработку, такъ и на печатаніе разработанныхъ таблицъ. Поэтому Бюро не можетъ давать изданія таблицъ самописцевъ въ правильной послѣдовательности, а выпускаетъ и будетъ выпускать по мѣрѣ накопляющагося въ разработанномъ видѣ матеріала, причемъ и самая разработка лишь частью ведется въ самомъ Бюро, частью же сдается на сторону—въ Обсерваторіи.

Въ настоящемъ выпускѣ даются подробныя таблицы разработки самописцевъ по станціи Гошъ (станція Отдѣла Земельныхъ Улучшеній Г. У. З. и З.)

Напечатаны:

Барографъ за VII 1911 г. и за I—XII 1912 и 1913 г.г.

Термографъ за VII—XI 1911 г. и за I—XII 1912 и 1913 г.г.

Гигрографъ за VII—VIII 1911 г., за VI—VIII 1912 г. и за I—XII 1913 г.

Счетъ времени ведется по новому стилю.

Часы по мѣстному времени.

Барометрическое давленіе выражено въ миллиметрахъ и приведено къ 0^0 и къ нормальной тяжести, т. е. къ силѣ тяжести подъ 45^0 широты на уровнѣ моря.

Температура дана въ градусахъ Цельзія. Необходимо отмѣтить, что температуры даны наблюденныя, безъ приведенія къ уровню моря.

Относительная влажность—въ процентахъ къ полному насыщенію.

Среднія за мѣсяцъ 24-го часа по всѣмъ элементамъ равны полусуммѣ изъ среднихъ 12 часовъ ночи начала и конца сутокъ.

Барографъ находился въ комнатѣ рядомъ съ барометромъ, а ~~термометръ~~ термографъ и гигрографъ на станціи въ англійской будкѣ на высотѣ двухъ метровъ надъ поверхностью почвы.

Весь матеріалъ провѣренъ и разработанъ въ Иркутской Обсерваторіи.

Минусы въ среднихъ выводахъ по термографу за недостаткомъ мѣста помѣщены не передъ цифрами, а слѣва надъ ними.

Максимальныя и минимальныя величины элементовъ и ихъ амплитудъ за мѣсяцъ (кромѣ максимумовъ относительной влажности) напечатаны жирнымъ шрифтомъ.

Готовятся къ печати нѣкоторые самописцы по станціямъ Пиканъ, Уланга и Тыганъ—Урканъ.

Завѣдующій Метеорологическимъ Бюро
Амурскаго района *М. Сумгинъ.*

ОПЕЧАТКИ.—ERRATA.

Страницы Pages.	Число. Dat.	Часъ. L'heure.	Напечатано. Imprimé.	Должно быть. Doit lire.
3	15	△ Сред. Moy.	0.24	0.27
3	2	Сред. Moy. 1h—24h	36.03	38.03
5	13	13	47.6	47.9
5	21	8	41.1	41.3
6	31	1	43.9	43.6
7	29	24	33.4	33.7
11	12	22	37.9	32.9
13	31	Min.	42.1	41.2
15	17	22	32.7	42.7
17	11	14	49.4	49.7
18	2	$\frac{7^h+13^h+21^h}{3}$	40.87	45.87
20	15	△ Сред. Moy.	— 0.09	0.09
20	31	14	36.8	37.8
21	14	△ Max. Min.	2.4	12.4
23	10	12	3. 2	31.2
23	11	Min.	32.4	32.3
24	19	10	34.8	34.5
27	18	12	45.5	45.0
28	4	1	7.5	17.5
31	6	5	11.4	— 11.4
31	6	11	5.7	2.7
32	2	9	— 1.5	— 11.5
32	4	9	— 19.2	— 9.2
33	5	5	— 62.9	— 32.9
33	26	19	— 27.2	— 27.5
36	2	20	1.7	— 1.7
37	25	8	18.5	8.5
38	3	11	11.	11.2
38	9	2	5.7	5.1
41	2	Сред. Moy. 1h—24h	12.43	13.43
42	8	4	7.9	— 7.9
42	24	7	15.5	— 15.5
42	29	20	14.6	— 14.6
42	31	3	— 21.2	— 24.2
44	31	20	— 29.7	— 39.7
45	17	Сред. Moy. 1h—24h	— 26.02	— 36.02
46	23	8	— 30.8	— 20.8
47	26	8	14.6	— 14.6
47	27	8	4.6	— 4.6
47	28	8	9.1	— 9.1
47	29	8	6.3	— 6.3
47	30	8	2.1	— 2.1
49	5	21	0.2	— 0.2
49	18	18	5.1	— 7.1
49	20	15	12.2	— 22.2
49	27	15	13.2	— 23.2
51	3	16	10.5	— 15.5
51	3	19	25.1	— 15.1
51	4	19	27.1	— 17.1
51	4	Сред. Moy. 1h—24h	10.01	— 15.01
51	5	19	28.5	— 18.5
51	6	19	12.0	— 22.0
51	16	16	29.6	— 24.6
51	17	14	22.0	— 26.0
51	17	16	24.6	— 26.6
51	23	20	22.2	— 26.2
52	17	3	15.5	— 10.5
53	12	11	1 .0	— 13.0
54	23	8	7.8	— 7.8
54	28	20	12.6	— 12.6
54	30	4	14.8	— 14.8
56	27	△ Сред. Moy.	— 1.12	— 11.12
56	29	△ Сред. Moy.	— 0.50	0.50
57	3	17	6	— 6
57	18	12	6	— 6
57	21	14	91	— 91
57	31	12	85	— 85
58	18	Сред. Moy. 1h—24h	94	— 94
60	12	17	6	— 6
62	11	14	5	— 5
63	3	Max.	81	— 81
69	9	18		
69	14	7	9	— 9
69	28	17	9	— 9
70	1	△ Сред. Moy.	— 4	+ 4
70	2	△ Сред. Moy.	3	— 3
70	27	24	93	— 93
72	15	14	4	— 4
72	19	14	5	— 5
72	27	23	60	— 60

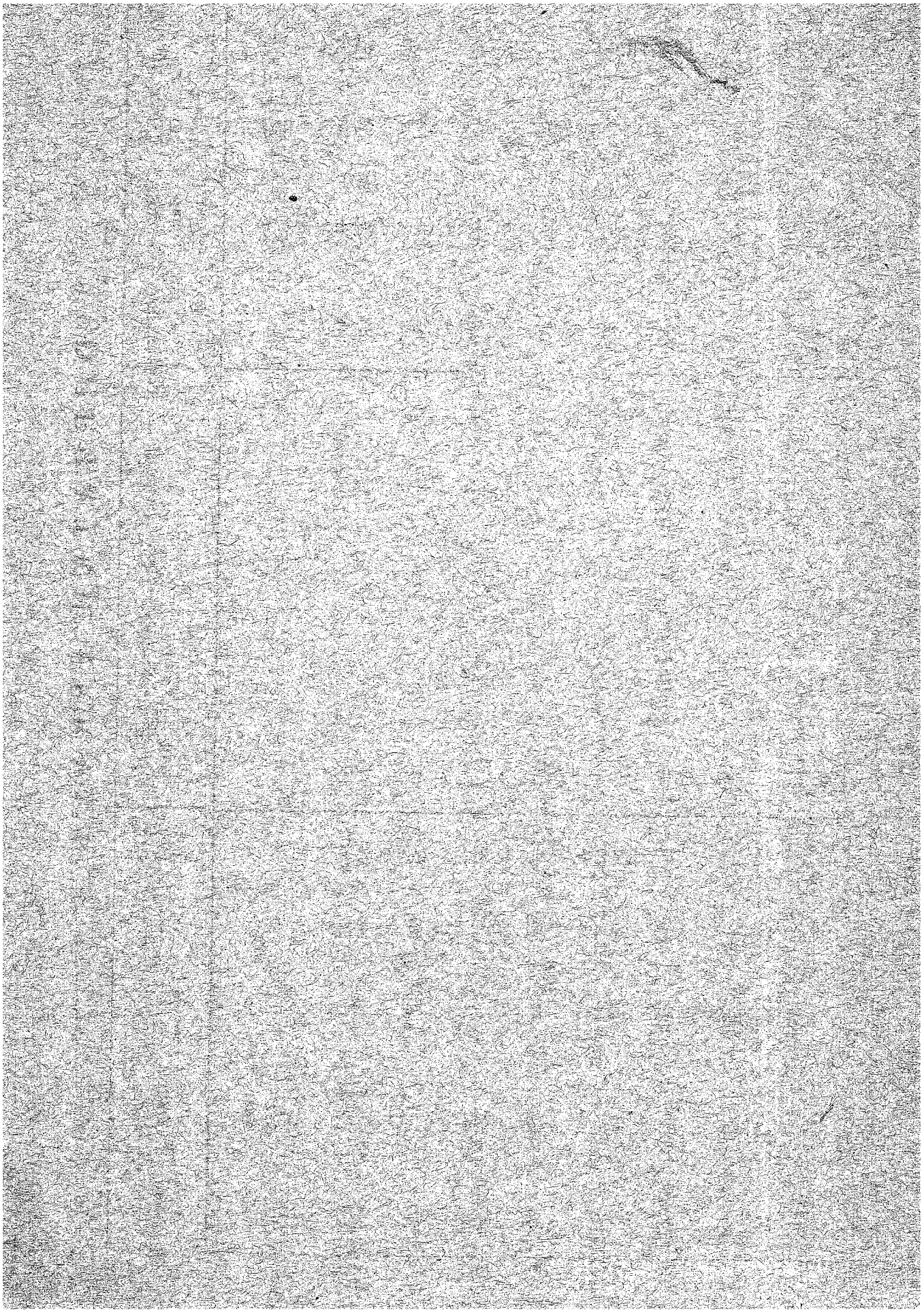

Станція Гошъ Амурской области.

Результаты записей самопишущихъ приборовъ.

1. Барографъ.
2. Термографъ.
3. Гигрографъ.

$\varphi = 51°24'$; $\lambda = 129°12'$; $H = 219.^{m}3$; $G = 0.^{mm}39$.

Station Goch; province de l'Amour.

Résultats des tracés des instruments enregistreurs.

1. Baromètre enregistreur.
2. Thermomètre enregistreur.
3. Hygromètre enregistreur.

Барографъ

Гопъ

Baromètre enregistreur

Іюль 1911 **Juillet 1911**

1	2	3	4	5	6	7	8	9	10	11	Полд. Midi.	13	14	15	16	17	18	19	20	21	22	23	24	Средн. Moy. 1h.24h	$\frac{7h+13h+21h}{3}$	△	Max.	Min.	△
739.5	739.5	739.5	739.7	739.9	740.0	740.0	740.4	740.9	741.3	741.7	742.2	742.6	742.6	742.5	742.5	742.5	742.6	742.5	743.1	743.4	743.8	744.2	744.3	741.62	742.00	—0.38	744.3	739.5	4.8
44.4	44.4	44.3	44.6	44.9	45.3	45.3	45.4	45.1	45.0	45.1	44.9	44.7	45.4	45.1	44.9	44.6	44.4	44.3	44.0	44.5	44.4	44.7	44.4	44.75	44.83	—0.08	**45.4**	44.0	1.4
44.3	44.2	44.2	44.1	44.0	44.2	44.6	45.0	44.8	44.6	44.6	44.5	43.7	43.1	43.0	42.6	42.7	42.6	42.6	42.6	42.2	42.2	42.2	42.2	43.58	43.50	0.08	45.0	42.2	2.8
41.9	41.7	41.7	41.7	41.8	41.6	41.4	40.8	40.5	40.3	39.8	39.0	38.8	38.8	38.3	38.3	38.6	38.8	38.9	39.0	38.9	38.9	38.9	38.7	39.95	39.70	0.25	42.2	38.3	3.9
38.6	39.0	39.0	38.6	39.0	39.2	39.2	39.3	39.3	39.4	39.4	39.4	38.8	38.6	38.3	38.1	37.8	37.4	37.8	37.6	37.3	37.1	37.0	37.0	38.46	38.43	0.03	39.4	37.0	2.4
36.8	36.7	36.7	36.7	36.7	36 8	36.8	36.8	36.7	36.5	36.0	35.8	35.4	34.9	34.7	34.6	34.7	34 8	35.0	35.4	35.5	35.6	35.5	35.4	35.89	35.90	—0.01	37.0	34.6	2.4
35.4	35.7	35.6	35.6	35.6	35.5	34.9	34.9	34.9	35.0	34.7	34.1	34.6	35.0	35.1	35.1	35.2	35.8	35.9	35.3	37.0	37.0	37.0	37.1	35.46	35.50	—0.04	37.1	34.1	3.0
37.1	37.1	37.1	37.0	37.2	37.2	37.2	37.4	37.5	37.4	37.5	37.6	37.1	37.0	36.7	36.4	36.3	36.3	36.4	36.9	36 9	36.8	36.8	36.7	36.99	37.07	—0.08	37.6	36.3	1.3
36.6	36.4	35.9	35.7	35.5	35.4	35.3	35.4	35.4	35.5	35.4	35.5	35.5	35.1	35.0	35.5	35.6	35.7	35.7	35.8	36 4	36.7	36.7	36.7	35.77	35.73	0.04	36.7	35.0	1.7
36.7	36.7	36.7	36.7	36.9	37.2	37.5	37.6	37.4	37.5	37.3	37.2	36.9	3.78	37.5	37.2	37.0	37.0	37.3	37.6	37.8	38.1	37.9	38.4	37.30	37.40	—0.10	38.4	36.7	1.7
38.5	38.7	38.9	39.5	39.9	40.5	40.5	40.8	40.9	41.1	41.3	41.4	41.6	42.2	42.0	42.0	41.8	41.7	41.7	42.1	42.6	43 0	43.2	43.5	41.12	41.57	—0.45	43.5	38.4	5.1
43.5	43.5	43.7	43.8	43.9	44.0	44.3	44.6	44.5	44.4	44.4	44.3	44.2	44.1	43.9	43.5	43.2	43.2	43.1	43.4	43.4	43 6	43.6	43.7	43.82	**43.97**	—0.15	44.6	43.1	1.5
43.5	43.6	43.7	43.7	43.8	43.8	43.9	44.0	43.9	43.8	43.4	43.3	42.8	42 3	42.1	41.7	41.3	41.3	41.2	41.2	41.3	41.2	41.2	41.1	42.68	42.67	0.01	44.0	41.1	2.9
41.1	41.0	40.8	40.6	40.3	40.0	39.9	39.9	39.5	39.3	39.0	38.3	38.0	37.9	37.3	37.1	36.7	36.3	36.1	36.3	36.7	36.8	36.5	36.2	38.50	38.20	0.30	41.1	36.1	5.0
35.8	35.7	35.6	35.6	35.5	35.5	35.2	35.4	35.3	35.3	35.2	35.0	34.5	*34.5*	*34.4*	*34.4*	*34.3*	*34.3*	*34.2*	*34.2*	*34.1*	*34.0*	*33.9*	***33.7***	34.87	34.60	0.24	36.2	*33.7*	2.5
33.6	*33.4*	*33.3*	*33.2*	*33.1*	*33.0*	*32.9*	*32.7*	*32.5*	*32.3*	*32.0*	*31.8*	31.6	31.3	31.0	30.6	30.6	30.8	31.5	31.7	31.6	31 6	31.7	31.6	32.10	32.03	0.07	*33.7*	30.6	3.1
31.6	31.7	31.8	32.0	31.9	32.0	32.4	32.5	32.3	32.2	32.3	32.3	32.6	32.6	32.7	32.8	33.3	33.7	33.9	34.3	34.6	35 0	35.0	35.1	32.87	33.20	—0.33	35.1	31.6	3.5
35.3	35.5	35.7	36.3	36.3	37.2	37.4	37.5	37.7	38.2	38.5	38.6	38.6	38.8	38 8	38.9	39.2	39.3	39.6	39.8	40 2	40.5	40 6	40.6	38.18	38.73	—0.55	40.6	35.1	5 5
40.6	40.7	40.7	40.8	40.8	41.1	41.6	41.5	41.5	41.4	41.4	41.5	41.9	41.9	41.9	41 5	41.3	41.3	41.2	41,4	41.7	41.2	41.1	41.0	41.28	41.73	—0.45	41.9	40.6	1.3
41.4	41.3	41.2	41.1	40.9	40.8	40.6	40.6	40.5	40.4	40.4	40.1	39.8	39.6	39.5	39.6	40.0	40.2	40.3	40.3	40.4	40.2	40.1	39.9	40.40	40.27	0.13	41.4	39.5	1.9
39.2	39.1	39.0	38.9	38.9	38.8	38.4	38.3	38.2	37.9	37.8	37.8	37.8	37.6	37.2	37.2	37.2	37.1	37.5	37.5	37.5	37.5	37.6	37.6	36.03	37.90	0.13	39.9	37.1	2.8
37.6	37.4	37.2	37.3	37.2	37.3	37.2	37.1	36.9	36.8	36.2	35.8	35.7	35.7	35.6	35.4	35.5	35.5	35.4	35.1	35.2	35.2	35.6	35.4	36.27	36.03	0.24	37.6	35.1	2.5
35.2	35.2	35.1	35.1	35.0	35.1	35.0	34.9	34.8	34.8	34.8	34.8	34.2	34.1	33.7	33.4	33.3	33.2	33.2	32.9	32.7	32.3	32.0	31.7	34.10	33.97	0.13	35.4	31.7	3.7
31.1	31.1	30.8	30.2	30.2	30.1	29.6	29.2	28.9	28.4	28.2	28.0	27.8	27.2	26.8	26.8	26.8	26.8	26.7	26.7	26.7	26.7	26.6	26.6	28.36	28.03	0.33	31.7	26.6	5.1
26.6	26.6	26.6	26.7	26.9	27.0	27.1	27.0	26.8	26.8	26.8	26.8	26.9	26.3	26.6	27.1	27.7	28.1	29.0	29 2	30.2	30.4	30.6	30.8	27.60	28.07	—0.47	30.8	**26.3**	4.5
30.8	31.1	31.2	31.3	31.7	31.8	31.7	31.8	31.9	32.4	32.7	32.6	32.7	32.2	32.2	32.1	32.5	32.8	33.1	33.5	34.0	34.0	34.1	34.2	32.36	32.80	—0.44	34.2	30.8	3.4
34.0	34.1	34.1	34.5	34.6	34.7	34.8	35.0	35.3	35.0	35.2	35.3	35.0	35.0	34.9	34.9	34.9	35.0	35.2	35.5	35.6	35.8	36.1	36.1	34.98	35.13	—0.15	36.1	34.1	2.0
36.1	36.1	35.8	35.7	36.1	36.2	36.4	36.5	36.5	36.6	36.4	35.8	35.7	36.4	35.9	35.8	35.7	35.7	35.7	35.7	35.7	35 7	35.7	35.6	35.99	35.93	0.06	36.6	35.6	**1.0**
35.6	35.5	35.5	35.5	35.4	35.3	35.3	35.0	34.8	34.8	34.5	34.1	33.9	32.6	33.0	33.3	33.5	33.6	33.6	33.5	33.9	33.7	33.6	33.6	34.33	34.37	—0.04	35.6	32.6	3.0
33.6	33.6	33.5	33.5	33.5	33.6	33.6	33.7	33.8	33.8	33.9	34.0	34.0	34.1	34.0	34.2	34.4	34.6	34.6	34.6	35.0	35.2	35.4	35.2	34.11	34.20	—0.09	35.4	33.5	1.9
35.1	35.2	35.2	35.2	35.0	35.2	35.5	35.3	35.2	35.2	35.2	35.2	35.1	35.3	35.5	35.7	35.8	35.8	36.0	36.4	36.4	36.4	36.5	36.6	35.55	35.67	—0.12	36.6	35.0	1.6
37.13	**37.15**	**37.10**	**37.13**	**37.17**	**37.27**	**37.27**	**37.30**	**37.23**	**37 21**	**37.13**	**37.00**	**36.85**	**36 77**	**36.62**	**36.55**	**36.58**	**36.64**	**36.75**	**36.86**	**37.08**	**37.12**	**37.15**	**37.17**	**37.01**	**37.07**	**—0.06**	**38.55**	**35.67**	**2.88**

Барографъ

Январь 1912

Goch

Baromètre en

Ja

Число Dat.	1	2	3	4	5	6	7	8	9	10	11	Полд. Midi.	13	14	15	16	17	18	19	20	21	22	23	24	Средн. Моу. 1h-24h	$\frac{7h+13h+21h}{3.}$	△
1	747.4	747.4	747.5	747.3	746.9	746.8	746.7	746.8	746.7	746.4	746.3	745.9	745.7	745.8	745.9	745.9	745.9	746.0	745.9	745.4	744.7	744.1	743.1	742.9	746.07	745.67	0.4
2	42.2	42.3	42.6	43.0	43.5	44.2	44.7	45.4	45.6	45.6	45.7	45.4	45.3	45.4	45.7	45.6	45.2	45.4	45.3	44.6	44.6	44.1	43.5	42.6	44.48	44.87	—0.3
3	42.1	41.4	40.7	40.1	39.3	38.6	38.4	38.0	37.5	37.2	36.3	35.9	35.8	35.8	35.8	36.5	36.8	37.3	38.1	38·6	39.0	39.3	39.8	39.7	38.31	37.73	0.5
4	39.4	39.8	40.1	40.0	40.0	39.9	40.4	40.1	40.5	40.2	39.9	39.8	39.3	39.6	39.4	39.5	39.5	39.2	39.0	38.6	38.6	38.1	37.2	37.0	39.45	39.43	0.0
5	37.0	37.0	37.1	37.1	37.0	37.6	38.1	39.0	40.0	40.8	40.9	41.5	41.7	42.8	43.6	44.2	44.6	45.1	45.4	45.7	45 8	45.9	45.9	45.8	41.47	41.87	—0.4
6	46.2	*47.0*	*47.8*	*48.5*	*49.0*	*49.4*	49.7	50.3	50.9	51.3	51.4	51.6	52.2	52.1	52.8	53.3	53.5	53.7	53.9	54.3	54.9	55.1	55.0	54.8	51.42	52.27	—0.8
7	54.2	54.4	54.2	53.9	54.0	54.0	54.0	54.4	54.2	54.1	53.7	53.7	53.3	52.9	52.9	53.1	53.2	53.2	53.2	52.8	52.9	53.0	52.9	53.2	53.59	53.40	0.1
8	53.1	53.1	53.0	52.9	52.6	52.4	52.3	52.6	52.5	52.4	52.3	51.9	51.6	52.2	52.2	52.4	52.3	52.4	52.2	52.0	*51.7*	51.3	51.1	50.8	52.27	51.87	.0.4
9	50.4	*50.0*	*49.7*	*49.4*	*49.0*	48.6	*48.2*	48.2	47.7	47.5	47.1	46.6	*46.2*	45.9	46.1	46.1	46.3	46.3	46.2	46.5	*46.6*	46.7	46.6	46.6	47.52	47.00	0.5
10	46.6	*46.8*	*46.9*	*47.1*	*47.3*	47.4	*47.4*	47.8	48.1	48.2	48.1	47.9	*47.7*	47.5	47.9	47.9	48.0	48.0	48.0	47.9	*48.7*	48.2	48.2	48.1	47.71	47.93	—0.2
11	48.2	48.6	49.0	48.8	48.8	49.0	49.3	49.6	50.0	50.5	50.1	49.8	49.4	49.6	49.8	50.2	50.2	50.3	50.3	50.3	50.3	50.2	50.2	50.2	49.65	49.67	—0.0
12	50.4	50.5	50.4	50.1	50.0	50.0	50.3	50.5	50.7	50.8	50.5	50.2	49.9	49.4	49.8	50.0	50.1	50.4	50.5	50.6	50.7	50.8	50.8	50.7	50.33	50.30	0.0
13	50.7	50.7	50.7	50.5	50.2	50.1	49.9	49.8	49.9	49.6	49.3	49.1	48.5	49.4	49.3	49.2	49.1	49.1	48.8	48.4	48.2	48.1	47.8	47.1	49.39	48.87	0.5
14	46.9	46.8	46.7	46.6	46.2	46.1	46.1	46.4	46.4	46.6	46.5	46.5	46.3	46.3	46.3	46.4	46.3	46.3	46.3	46.2	46.1	45.9	45.5	45.2	46.32	46,17	0.1
15	45.2	45.3	45.3	45.1	44.9	44.9	44.8	45.1	45.4	45·7	45.7	45.5	45.1	45.8	45.8	45.7	45.6	45.3	44.9	44.3	43.5	43.0	42.6	42.1	44.92	44.47	0.4
16	41.6	41.4	41.1	40.9	40.7	40.4	40.1	40.4	40.5	40.2	40.1	39.8	39.5	39.3	39.3	39.3	39.3	39.2	38.9	39.1	39.1	39.0	38.3	37.9	39.90	39.57	0.3
17	37.7	37.7	37.7	37.1	36.9	36.4	36.3	36.2	36.0	36.2	36.2	35.4	35.1	35.2	35.2	35.3	35.4	35.5	35.4	35.3	35.4	36.0	35.9	35.9	36.10	35 60	0.5
18	35.2	35.0	35.1	35.0	35.3	35.4	35.4	35.8	36.2	36.5	36.9	37.1	37.3	37.7	38.3	38.7	39.1	39.2	39.6	39.9	40.5	40.8	41.1	41.5	37.49	37.73	—0.2
19	41.9	42.2	42.5	42.8	43.2	43.5	44.5	45.2	45.6	46.1	46.3	46.5	46.6	46.7	46.8	47.3	47.3	47.4	47.2	46.9	46.7	46.9	46.9	46.3	45.45	45.93	—0.4
20	46.2	45.9	45.5	45.2	45.1	44.8	44.1	44.1	43.9	43.6	43.3	42.8	42.5	41.8	41.8	41.8	42.3	42.3	42.3	42.4	42.4	42.7	42.7	42.7	43.50	43.00	0.5
21	42.5	42.6	42.6	42.5	42.5	42.8	43.1	43.4	43.6	44.2	44.4	44.4	44.5	44.9	45.2	45.5	46·0	46.3	46.4	46.6	47.1	47.4	47.4	47.2	44.62	44.90	—0.2
22	47.3	47.8	48.0	48.2	48.1	48.3	48.3	48.3	48.5	49.1	49.1	48.7	48.8	49.0	49.4	49.5	49.6	49.8	50.1	50.3	50.4	50.6	51.3	51.0	49.07	49.17	—0.1
23	51.4	51.6	51.7	51.7	51.7	52.4	52.7	52.7	52.9	53.2	53.4	53.6	53.7	54.6	54.6	54.8	55.0	55.2	55 4	55.4	55.6	55.8	56.1	55.9	53.70	54.00	—0.3
24	55.6	56.0	56.4	56.4	56.4	56.5	56.6	56.9	56.8	56.6	55.7	56.4	56.3	55.9	56.2	56.0	56.4	56.5	56.9	57.1	57.5	57.5	57.5	57.6	56.54	56.80	—0.2
25	57.6	57.6	58.1	58.3	58.2	58.4	58.4	58.8	59.3	59.4	59.5	59.2	58.8	58.6	58.5	58.8	58.9	59.0	58.8	58.7	58.6	58.5	58.5	58.3	58.60	58.60	0.0
26	58.2	58.2	58.0	57.9	57.9	58.0	58.1	58.2	58.5	58.5	58.4	58.1	57.9	57.1	57.1	56.7	56.4	56.3	56.4	56.3	56.0	55.7	55.5	55.1	57.34	57.33	0.0
27	54.5	54.4	54.5	54.3	54.3	54.1	54.2	54.5	54.7	54.7	54.7	54.6	54.0	53.9	53.8	53.8	53.7	53.7	53.7	53.3	53.1	52.7	52.2	51.6	53.95	53.77	0.1
28	51.4	51.4	51.3	51.2	50.7	50.3	50.1	50.1	50.2	50.2	49.6	49.3	49.1	49.3	49.2	49.2	49.1	49.1	49.1	49.0	49.0	49.0	49.0	48.9	49.84	49.40	0.4
29	48.9	48.9	49.2	49.2	49.2	49.2	49.3	49.4	49.8	49.6	49.4	49.9	49.6	49.1	48.9	48.9	48.8	49.2	49.3	49.2	49.1	49.2	48.9	49.0	49.21	49.33	—0.1
30	48.7	48.7	48.6	48.5	48.4	48.4	48.4	48.6	48.5	48.7	48.3	48.0	47.5	47.4	47.0	47·3	47.4	47.8	47.8	47.3	46.8	46.7	46.3	45.8	47.85	47.57	0.2
31	45.6	45.3	45.2	45.0	44.8	44.5	44.6	44.9	45.2	45.7	46.0	46.2	46.4	47.0	47.7	48.2	48.9	49.5	49.7	50.4	50.8	51.0	51.1	51.4	47.18	47.27	—0.0
Средн. Моу.	47.25	47.28	47.33	47.25	47.17	47.17	47.24	47.47	47.62	47.72	47.58	47.45	47.27	47.35	47.49	47.65	47.75	47.87	47.90	47.85	47.88	47.85	47.71	45.85	47.52	47.47	0.05

Барографъ

Февраль 1912

Гошъ

Baromètre enregistreur.

Février 1912

до	1	2	3	4	5	6	7	8	9	10	11	Полд. Midi.	13	14	15	16	17	18	19	20	21	22	23	24	Сред. Moy. 1h-24h	7h+13h+21h / 3	△	Max.	Min.	△
	751.6	751.7	752.0	752.1	752.1	752.1	752.1	752.2	752.3	751 8	751.5	751.0	750.3	749.7	749.0	748.4	747.9	747.4	746.6	746.6	746.2	745.4	745.2	744.9	749.72	749.53	0.19	**752.3**	744.9	7.4
	44.8	46.0	45.1	45.1	45.1	45.5	45.9	46.0	46.5	46.7	46.8	46.6	46.3	46.8	46.7	46.2	46.2	46.4	46.3	46.7	46.7	46.8	46.7	46.6	46.15	46.30	—0.15	46.8	44.8	2.0
	46.1	46.1	46.2	46.2	45.7	45.9	45.6	45.9	45.8	46.0	45.8	45.4	45.2	45.1	44.9	45.0	45.1	45.4	45.4	45.7	45.5	45.6	45.6	45.7	45.64	45.43	0.21	46.6	44.7	1.9
	45.6	45.6	45.5	45.5	45.4	45.4	45.4	46.2	46.3	46.4	46.4	45.8	45.3	45.3	45·2	45.3	45.4	45.5	45.3	45.2	44.9	44.5	44.4	44.2	45.45	45.20	0.25	46.4	44.1	2.3
	44.0	43.9	43.6	43.3	42.9	42.3	42.1	42.1	41.7	41.4	41.2	40.7	40.2	41.1	41.1	40.0	40.0	40.0	39.7	39.4	39.2	39.2	38.6	38.2	41.20	40.50	0.70	44.2	38.1	6.1
	37.9	37 9	37.8	37.3	37.1	36.9	36.7	37.1	37.2	37.3	37.3	36.9	36.6	36.6	36.8	37.0	37.2	37.3	37.4	37.4	37.2	37.1	37.0	36.9	37.19	36.83	0.36	38.2	36,5	1.7
	36.8	36.9	36.9	36.9	36 9	36.9	37.1	37.4	37 6	37.6	37.5	37.3	37.2	37.4	38.0	38.2	38.3	38.7	38.8	38.9	39.1	39.1	39.1	39.0	37.77	37.80	—0.03	39.2	36.8	2.4
	39.0	39.1	39.4	39.5	39.5	39.6	40.0	40.2	40.5	40.6	40 7	40.6	40.6	41.0	41.1	41.1	41.1	41.3	41.4	41.8	41.8	41.7	41.7	41.6	40 57	40 80	—0.23	41.9	39.0	2.9
	41.5	41.5	41.3	41.3	40 9	40.8	40.6	40.8	40.5	40 3	40.2	39.7	39.4	39 5	39.4	39.4	38.9	38.7	38.6	38.6	38.9	38.9	38.7	38.7	39.94	39.63	0.31	41.6	38.7	2.9
	38.6	38.6	38.9	39.0	39.0	38.9	39.4	40.0	40.2	40.2	40.4	40.5	41.0	41.3	41.5	42.0	42.4	42.9	43.2	43.6	43.9	44.0	44.0	44.0	41.03	41.43	—0.40	44.0	38 6	5.4
	44.1	44.2	44.2	44.3	44.5	44.6	45.0	45.4	45.6	45.7	45.9	45.9	46.2	46.3	46.5	46.6	46.7	47.1	47.1	47.5	47.6	47.6	47.1	47.4	45.90	46.27	—0.37	47.7	44.0	3.7
	47.6	47.8	47.7	47.7	47.4	47.2	47.3	47.4	47.5	47.6	47.5	47.0	46.9	47.0	46.8	*46.8*	*46.8*	46.8	*46.8*	*46.8*	46.8	46.9	46.8	46.6	47.16	47.00	0.16	47.8	46.6	1.2
	46.7	46.7	46.6	46.7	46.7	46.7	47.1	47.7	48.0	48.2	48.2	47.9	47.6	48.4	48.4	48.4	48.4	48.8	49 1	48.9	48.9	48.9	48.9	49.1	47.92	47.97	—0.05	49.2	46.6	2.6
	49.4	49.4	49.6	49.6	50.0	50.0	50.1	50.4	50.5	50.2	50.2	50.1	49.9	49.7	49.7	49.7	49.9	50.0	50.0	50,1	50.3	50 3	50.3	50.4	49.96	50.10	—0.14	50.6	49.1	1.5
	50.3	50.4	50.4	50.6	50.7	50.6	50.6	51.1	51.2	51.4	51.4	51.4	51.3	51.3	51.3	51.3	51.3	51.6	51.6	51.6	51.7	51.5	51.5	51.4	51.12	51.20	—0.08	51.7	50.3	1.4
	51.4	51.2	50.8	50.5	50.5	50.3	50 3	50.2	50.1	49.6	49.5	49.2	48.6	48.4	48.4	48.3	48.3	48.2	48.1	48.1	47.9	47.6	47.7	47.7	49.28	48.93	0.35	51.4	47.6	3.8
	47.8	47.8	47.7	47.4	47.4	47.4	47.3	47.5	47.6	47.5	47.5	47.2	47.1	47.1	47.1	47.1	47.1	47.1	47.2	47.2	47.3	47.3	47.2	47.2	47 35	47.23	0.12	47.8	47.0	**0.8**
	47.1	47.1	47.1	47.1	47.2	47.2	47.5	47.9	48.1	48.1	48.0	48.0	47.6	47.3	47.2	47.1	47.0	47.1	47.0	46.7	46.3	46.1	45.3	45.2	47.14	47.13	0.01	48.1	45.2	2.9
	45.0	44.7	44.4	44.3	44.2	44.0	43.6	43.8	43.4	43.5	43.4	43.2	43.3	43.2	43.2	43.3	43.5	43.9	44.2	44.5	44.7	44.9	45.0	45.2	44.02	43.87	0.15	45.2	42.9	2.3
	45.8	46.0	46.1	46.3	46.8	47.3	47.4	47.9	48.2	48.2	48.1	47.7	47.6	47.6	47.4	47.0	46.7	46.6	46.4	45.8	45.6	45.3	44.6	44.2	46.71	46.87	—0,16	48.3	44.0	4.3
	43.7	43.3	42.6	42.4	41.7	41.4	41.3	41.1	41.2	40.7	40.3	40.1	39.8	39.1	39.0	39.1	39.2	39.3	39.4	39.4	39.2	39.0	38.7	38.6	40.52	40.10	0.42	44.2	38.6	5.6
	38.8	38.6	38.3	38.3	38.3	38.3	38.3	38.6	38.7	38.3	38.7	38.7	38.1	38.0	38.0	38.0	38.0	38.4	38 5	38.5	38.0	38.8	38.7	38.7	38.42	38.13	0.29	38.8	38.0	**0.8**
	38.5	38.4	38.2	37.5	37.4	37.3	37.1	37.1	37.1	37.8	37.6	37.3	36.1	36.1	35.3	35.4	35.4	35.5	35.5	35.6	35.5	35.3	35.0	34.5	36·61	36.23	0.38	38.7	34.4	4.3
	34.4	34.2	33.7	33.6	33.6	33.6	33.6	33.6	33 7	33.7	33.7	33.7	33.7	34.2	34 6	35.4	36.2	37.0	37.6	38.1	39.0	39.5	40.1	40.8	35.34	35.43	—0.09	41.0	33.6	**7.4**
	41.3	42,1	42.3	43,0	43.5	44.3	45.6	46.2	46.7	46.9	47.1	47.1	47.6	47.3	47.5	*47.5*	*47.5*	*47·5*	*47.5*	*47.5*	47.5	47.0	46.7	46.0	45.86	46.90	—1.04	47.6	40.8	6.8
	45.9	45.5	44.7	43.8	43.8	43.6	43.6	43.8	43.9	44.0	44.4	44.9	44.9	45.2	45.0	45.1	45.1	45.1	45.0	44.2	43.8	43.1	42.0	40.9	44.33	44.10	0.23	46.0	40.9	5.1
	39.9	38.9	37.5	35.9	34.4	33.5	32.4	32.1	31.9	31.8	31.7	32.0	32.4	33.1	34.1	35,4	36.4	37.7	39.3	40.4	40.9	41.7	42.6	43.6	36.18	35.23	0.95	**43.7**	**31.6**	**12.1**
	44.0	44.8	44.9	45.0	45.6	46.0	46.6	47.2	47.5	47.5	47.6	47.8	47.7	48.4	48.4	48.5	48.8	49.0	49.2	49.6	49.9	50.2	50 2	50.6	47.56	48.07	—0.51	50.6	43.6	7.0
	50.5	50.9	50.4	50.1	49.5	48.8	48.5	48.5	47.6	47.2	46.3	44.9	42.1	42.4	41.4	41.2	40.8	40.9	41.2	41.3	41.2	41.3	42.0	42.5	45.28	44.27	1.01	50.9	40.7	10.2
дн. у.	**44.07**	**44.11**	**43.93**	**43.80**	**43.72**	**43.67**	**43.73**	**43.99**	**44.04**	**44.02**	**43.96**	**43.74**	~~43.51~~	**43.58**	**43.55**	**43.58**	**43.64**	**43.83**	**43.91**	**43.99**	**43.98**	**43.95**	**43.85**	**42.34**	**43.84**		**43.74**	**0.10**	**45.88**	**41.78**	**4.10**

Барографъ. **Goch** Baromètre enre

Мартъ 1912 **Ma**

Число Dat.	1	2	3	4	5	6	7	8	9	10	11	Полд. Midi.	13	14	15	16	17	18	19	20	21	22	23	24	Средн. Моу. 1h-24h	7h+13h+21h / 3	△	
1	742.7	742.9	743.0	743.6	743.8	744.0	744.7	745.4	746.1	746.3	747.0	747.4	747.6	748.3	748.4	748.9	749.1	749.8	750.3	750.6	751.4	751.5	751.6	751.7	747.15	747.90	—0.75	
2	51.9	52.2	52.5	52.8	52.8	53.2	53.6	54.1	54.4	55.2	55.4	55.5	55.1	56.3	56.3	56.2	55.9	55.5	55.6	55.5	55.2	54.9	54.7	54.6	54.50	54.63	—0.13	
3	54.3	54.3	54.0	53.3	53.1	52.6	52.8	52.7	52.6	52.4	52.4	52.0	51.7	51.6	51.1	50.6	50.4	50.4	50.5	50.2	50.1	49.6	49.3	49.2	51.83	51.53	0.30	
4	49.0	48.8	48.2	47.7	47.1	46.7	46.2	46.0	46.0	45.9	45.2	45.1	44.0	43.3	43.1	42.6	42.5	42.5	42.5	41.8	41.7	41.6	41.6	41.4	44.77	43.97	0.80	
5	41.3	40.6	40.4	40.3	40.2	40.2	40.3	41.1	41.3	41.6	41.8	41.9	42.0	42.0	42.0	42.4	42.5	42.7	42.6	42.6	42.9	43.1	43.3	43.2	41.73	41.73	0.00	
6	43.3	43.4	43.3	43.0	42.8	42.6	42.4	42.3	42.1	42.1	41.3	41.0	40.4	39.8	39.3	38.7	38.1	37.8	37.1	36.9	36.2	36.0	35.8	35.1	40.20	39.67	0.53	
7	34.9	34.8	34.7	34.4	34.5	34.8	34.9	35.6	35.9	36.0	36.3	36.8	36.8	36.6	37.0	37.3	37.9	38.5	39.5	40.2	40.6	40.9	41.3	41.6	37.02	37.43	—0.41	
8	41.7	41.8	42.0	42.0	42.0	42.0	42.2	42.3	42.7	42.6	42.3	42.0	41.9	42.2	42.1	41.9	41.9	41.7	41.7	41.8	41.8	42.3	42.2	42.2	42.04	41.97	0.07	
9	42.1	42.0	41.8	41.5	41.3	41.1	41.1	41.1	41.1	41.1	40.5	40.4	39.9	40.3	39.9	39.2	39.1	39.1	39.0	38.8	38.6	38.1	37.8	37.9	40.21	39.87	0.34	
10	37.8	37.8	37.7	37.6	37.2	37.0	36.9	37.1	37.1	37.1	37.0	37.0	37.0	37.0	37.0	37.1	37.8	38.0	38.7	38.9	38.9	39.1	39.1	38.9	37.68	37.60	0.08	
11	38.8	38.8	38.6	38.1	37.7	37.7	37.7	37.8	37.6	37.6	37.1	37.2	37.2	37.0	36.9	36.9	36.8	36.9	37.5	37.5	37.3	37.6	37.5	37.5	37.60	37.50	0.10	
12	37.6	37.7	37.7	37.8	37.8	37.9	38.5	38.6	38.8	38.8	38.9	39.0	39.0	39.2	39.1	39.7	39.8	39.9	40.2	40.5	40.5	40.6	40.5	40.1	39.04	39.33	—0.29	
13	40.0	40.1	40.0	40.1	40.1	40.7	40.8	40.9	41.0	41.0	40.9	41.0	40.9	40.8	40.6	40.7	41.1	41.4	41.8	41.9	42.1	42.2	42.0	42.5	40.98	41.27	—0.29	
14	42.7	42.8	42.7	42.8	43.0	43.4	43.6	43.7	44.4	44.7	44.7	44.9	44.9	45.6	45.4	45.5	45.5	45.6	46.0	46.3	46.5	46.5	46.6	47.0	44.69	45.00	—0.31	
15	47.2	47.3	47.3	47.4	47.5	47.9	48.0	48.3	48.4	49.0	49.2	49.0	48.6	48.5	48.3	48.3	48.2	48.1	48.2	48.6	48.7	48.7	48.7	48.7	48.22	48.43	—0.21	
16	48.7	48.7	48.5	48.1	48.0	47.9	48.0	47.9	47.9	48.0	47.6	47.2	46.7	46.1	45.9	45.7	45.3	45.2	45.5	45.6	45.6	45.7	45.7	45.2	46.93	46.77	0.16	
17	45.5	45.1	44.9	45.0	45.1	45.0	45.1	45.2	45.3	45.2	45.1	45.2	44.8	44.3	44.3	44.4	44.4	44.4	44.4	44.7	44.7	45.3	45.5	45.6	44.93	44.87	0.06	
18	45.8	46.4	46.5	46.6	47.3	47.6	48.2	48.5	48.9	49.3	49.3	49.2	48.7	48.5	48.4	48.3	48.3	48.3	48.2	48.2	48.0	47.3	47.1	47.0	47.88	48.30	—0.42	
19	47.0	46.7	46.2	46.0	46.0	45.8	45.7	45.7	45.6	45.3	45.0	44.5	44.1	44.1	43.9	43.4	43.2	43.2	43.1	43.1	43.1	42.9	42.9	42.9	44.65	44.30	0.35	
20	42.8	42.8	42.6	42.2	42.6	42.8	42.8	42.8	42.9	42.9	42.9	42.9	42.6	42.0	41.4	41.1	41.1	41.2	41.1	41.1	41.0	40.9	40.7	40.2	42.03	42.13	—0.10	
21	40.1	40.0	39.4	39.3	39.2	39.0	38.6	38.3	38.2	38.0	37.4	37.2	36.9	36.9	36.9	36.7	36.9	37.1	37.1	37.1	37.1	37.2	37.3	37.8	37.95	37.53	0.42	
22	37.9	38.1	38.2	38.3	39.0	39.1	39.3	39.8	39.9	39.9	40.1	40.0	39.9	39.6	39.8	40.0	40.0	40.1	40.6	40.7	40.9	40.9	40.9	40.9	39.68	40.03	—0.35	
23	40.9	40.9	40.9	41.0	41.0	41.5	41.7	42.0	41.9	41.8	41.8	41.7	41.5	40.9	40.9	41.0	41.5	41.8	41.9	42.0	42.5	42.9	42.9	42.9	41.62	41.90	—0.28	
24	42.9	42.9	42.9	42.8	42.7	42.8	42.8	42.9	43.0	43.0	43.1	43.0	42.4	42.3	42.1	42.1	42.0	42.0	42.0	42.0	42.3	42.3	42.1	42.0	42.53	42.50	0.03	
25	42.1	42.1	42.0	42.1	42.0	42.5	42.8	43.0	43.0	43.1	43.0	42.9	42.4	42.4	41.5	41.4	41.3	41.2	41.2	41.2	41.1	41.1	40.6	40.2	41.96	42.10	—0.14	
26	39.9	40.0	39.8	39.8	39.5	39.4	39.3	38.9	38.7	38.6	37.8	37.6	37.3	36.5	36.1	35.9	36.0	36.2	36.2	36.2	36.2	36.1	35.5	35.4	37.72	37.60	0.12	
27	35.3	35.2	35.3	35.4	36.0	36.2	36.6	37.2	37.4	37.7	37.9	38.0	38.0	38.8	38.9	39.0	38.9	39.0	39.4	39.7	39.7	39.7	39.7	39.8	37.78	38.10	—0.32	
28	39.8	39.8	39.8	39.9	40.1	40.6	40.9	41.1	41.2	41.4	41.6	42.2	42.2	42.5	42.5	42.5	42.5	43.4	43.6	44.3	44.6	44.9	45.2	45.3	42.05	42.57	—0.52	
29	45.2	45.3	45.2	45.1	45.7	45.7	45.6	45.9	45.9	46.0	46.1	46.1	45.4	45.1	44.8	44.2	44.0	44.0	44.5	44.4	44.4	43.9	43.8	43.6	45.03	45.13	—0.10	
30	43.1	43.0	42.9	42.1	42.0	42.1	42.1	41.9	42.0	42.2	42.2	42.2	42.0	42.3	42.4	42.6	42.9	43.1	43.1	43.1	43.6	43.7	43.6	43.6	42.66	42.57	0.09	
31	43.9	43.6	43.5	43.5	43.7	43.7	44.4	44.8	44.8	45.1	45.2	45.4	45.4	45.4	45.2	45.3	45.3	45.7	46.0	46.0	46.7	46.8	46.9	47.1	45.06	45.50	—0.44	
Средн. Моу.	42.77	42.77	42.66	42.57	42.61	42.69	42.83	43.00	43.10	43.19	43.10	43.08	42.82	42.78	42.63	42.57	42.58	42.70	42.87	42.95	43.04	43.04	42.98	42.94	42.84	42.89	—0.05	

Барографъ

Апрѣль 1912

Гопъ

Baromètre enregistreur

Avril 1912

ло ь.	1	2	3	4	5	6	7	8	9	10	11	Полд. Midi.	13	14	15	16	17	18	19	20	21	22	23	24	Средн. Moy. 1h-24h	7h+13h+21h / 3	△	Max.	Min.	△
	747.1	747.1	747.1	747.1	747.2	747.2	747.4	747.2	747.4	747.5	747.4	747.3	747.2	747.0	746.3	746.3	746.1	746.1	746.2	746.5	746.8	746.7	746.8	746.8	746.91	747.13	—0.22	747.5	746.1	1.4
	46.9	46.9	46.8	46.5	46.4	46.8	46.9	47.0	46.9	46.9	46.5	46.1	46.1	46 2	46.0	45.8	45.2	45.3	45.6	45.6	45.3	44.9	45.0	44.8	46.14	46.10	0.04	47.0	44.8	2.2
	44.3	44.3	44.4	44.5	44.4	44.5	44.6	44.7	44.8	44.8	44.5	44.5	44.5	45.4	45.2	45.1	45.0	45.6	45.7	46.3	46.4	47.0	47.1	47.2	45.15	45.17	—0.02	47.2	44.3	2.9
	47.3	47.4	47.8	48.0	47.9	48.3	48.7	48.9	48.9	49.0	49.0	48.4	48.1	48.1	47.8	47.1	46.7	46.4	46.4	46.0	46.0	45.8	45.6	45.3	47.50	47.60	—0.10	**49.0**	45.3	3.7
	44.9	44.8	44.1	43.6	43.0	42.7	42 0	41.7	41.6	41.5	40.6	40.6	40.1	39.5	39.2	38.3	37.6	37.5	37.5	37.4	37.2	36.6	36.3	35.7	40.37	39.77	0.60	45.3	35.7	9.6
	35.3	35.3	34.6	34.4	34.2	34.1	34.1	34.0	33.9	33.9	33.8	33.6	33.4	33.9	34.3	35.1	35.2	35 7	36.7	37.5	37.9	38.2	38.8	39.1	35.22	35.13	0.09	39.1	33.4	5.7
	39.8	40.0	40.2	41.0	41.1	41.3	42.1	42.2	42.4	43.1	43.2	43.3	43.3	43.4	43.3	43.2	43.1	43.1	43.1	43.1	43.1	43.0	42.5	42.1	42.27	42.83	—0.56	43.4	39.1	4.3
	41.5	41.0	39.9	39.6	37.7	35.9	34.6	32.9	31.6	30.9	30.3	30.3	29.9	30.1	30.3	30.3	30.1	30.2	30.1	30.3	30.2	30.5	31.7	32.8	33.22	31.57	1.65	42.1	29.9	**12.2**
	33.6	34.4	34.9	35.5	35.7	35.8	36.7	36.7	36.7	37.2	37.2	37.4	37.4	37.3	37.4	37.4	37.6	37.6	37.7	37.8	38.0	37.9	37.8	37.8	36.71	37.37	—0.66	38.0	32.8	5.2
	37.7	37.7	37.7	37.7	37.9	38.0	38.0	38.1	38.1	38.2	38.2	38.1	38.0	38.1	38.0	38.0	38.1	38.2	38.3	38.4	38.5	38.2	38.2	38.1	38.06	38.17	—0.11	38.5	37.7	**0.8**
	38.5	38.3	37.8	37.7	37.4	37.0	36.4	35.8	35.5	34.9	34.6	33.6	32.2	31.7	31.0	30.9	30.8	30 3	29.8	29.9	29.8	29.7	29.0	28.8	33.58	32.80	0.78	38.5	28.8	9.7
	28.8	28.8	28.7	28.5	28.0	27.8	27.0	26.6	25.9	25.2	24.6	23.9	23.5	22.8	22.9	23.5	23.6	23.8	23.9	24.5	24.4	23.9	23.6	23.6	25.43	24.97	0.46	28.8	22.8	6.0
	23.6	23.6	23.5	23.5	23.6	23.6	23.4	23.4	23.3	22.5	22.6	22.0	21.7	20 7	19.9	19.9	20.5	21.0	21.9	22.2	22.1	22.2	22.1	22.1	22.32	22.40	—0.08	23.6	**19.9**	3.7
	22.6	22.5	22.4	22.2	22.2	22.7	22.9	23.8	24.2	24.8	25.2	26.0	26.3	27.2	27.2	27.2	27.6	27.9	28 0	28.1	27.9	27.7	27.6	27.6	25.38	25.70	—0.32	28.1	22.1	6.0
	27.6	27.6	27.6	27.6	27.7	27.9	28.4	28.7	28.8	29.6	29.9	30.1	30.3	31.0	31.1	31.1	31.8	32.1	32.8	33.0	33.6	33.5	33.3	33.3	30.23	30.77	—0.54	33.6	27.6	6.0
	33.3	33.5	33.8	33.9	33.9	34.2	34.7	34.5	35.0	35.2	35.5	35.9	36.1	36.1	36.3	36.8	37.1	37.7	37.9	38.7	38.7	38.9	39.2	39.3	35.97	36.50	—0.53	39.3	33.3	6.0
	39.3	39.4	39.4	39.3	39.2	39.3	39.4	39.1	39.6	39.6	39.3	39.2	38.5	38.1	37.9	37.3	37.3	37.2	37.5	37.8	37.4	37.4	36.9	36.8	38.48	38.43	0.05	39.6	36.8	2.8
	36.7	36.8	36,8	36.6	36.6	36.5	36.1	35.8	35.8	35.9	35.9	35.8	35.4	35.7	35.6	35.5	35.5	35.7	35.6	35.7	36 1	35.8	36 3	36 4	36.03	35.87	0.16	36.8	35.4	1.4
	36.4	36.4	36.4	36.4	36.4	36.4	36.1	35.6	35.7	35.9	35.7	35 8	35.1	34.9	34.8	34.8	34.8	34.9	35.0	35.4	35.4	35.5	35.5	35.5	35.64	35.53	0.11	36.4	24.8	1.6
	35.3	35.4	35.3	35.1	35.0	35.1	34.9	34.8	34.8	34.9	34.9	34.7	34.0	34.0	33.8	33.7	33.8	33.8	33.8	34.3	34.5	34.5	34.5	34.6	34.58	34.47	0.11	35.5	33.7	1.8
	34.7	34.7	34.7	34.8	34.7	34.6	34.9	34.7	34.6	34.3	33.6	33.6	33.2	32.7	32.1	32.2	32.3	32.3	32.5	33.1	32 8	32,5	32.3	31.5	33.54	33.63	—0.09	34.9	31.5	3.4
	31.2	31.0	30.0	29.9	29.9	29.9	30.3	30.6	30.9	31.2	31.4	31.6	32.3	33.3	33.6	36.0	36.9	37.1	38.0	38.1	37.9	38.3	38.8	38.9	33.48	33.50	—0.02	38.9	29.9	9.0
	38.9	39.1	39.6	39.7	39.8	40.0	40.0	39.8	39.9	39.4	39.1	39.0	38.6	38.7	37.8	37.7	37.7	37.8	37.8	37.9	37.7	37.7	37.5	37.2	38.72	38.77	—0.05	40.0	37.2	2.8
	36.7	36.6	35.9	35.8	36.4	36.5	36.3	35.8	36.0	36.2	35.7	35.5	35.5	35.6	35.4	35.5	35.7	35.9	36.1	36.9	37.2	37.4	37.5	37.7	36.23	36.33	—0.10	37.7	35.4	2.3
	37.8	38.0	38.1	38.1	38.8	39.0	39.0	39.0	39.0	39.1	39.1	38.9	38.4	38.6	38.8	38.8	38.8	39.0	39.3	39.8	39.8	39.7	39.7	39.7	38.89	39.07	—0.18	39.8	37.7	2.1
	39.7	39.7	38.9	38.9	38.8	38.7	38.2	37.8	37.5	37.6	36.3	35.5	34.6	33.5	33.4	33.4	33.4	33.5	33.5	33.8	33.8	33.8	33.8	33.8	36.03	35.53	0.50	39.7	33.4	6.3
	33.8	33.9	34.5	34.6	34.7	35.6	35.9	36.5	36.6	36.6	36.6	36.5	36.4	36.3	35.6	35.5	35.6	35.7	35.7	36.3	36.8	37.2	37.7	37.9	35.85	36.37	—0.52	37.9	33.8	4.1
	37.6	37.4	37.5	37.5	37.4	38.2	38.1	38.5	38.6	38.9	39.1	39.2	39.3	40.0	39.5	39.1	39.8	39.8	39.7	40.2	40.3	40.4	40.4	40.4	38.98	39.23	—0.25	40.4	37.4	3.0
	40.3	39.6	39.5	39.4	39.3	38 5	38.3	38.5	38.4	37.7	36.8	36.4	36.0	35.7	35.0	34.7	34.5	34.5	34.4	34.4	34.3	31,2	34.1	33.4	36.73	36.20	0.53	40.4	33.7	6.7
	33.6	33.4	33.4	33.3	33.1	33.1	33.1	33.0	33.0	32 6	32.5	32.5	32.6	32.8	32.6	32.7	33.1	33.4	33.5	33.9	34.4	**34.2**	**33**.9	33.9	33.23	33.37	—0.14	34.4	32.5	1.9
дн. у.	**36.83**	**36.82**	**36.71**	**36.69**	**36.61**	**36.64**	**36.62**	**36.52**	**36.51**	**36.50**	**36.30**	**36.18**	**35.93**	**35.95**	**35.73**	**35.76**	**35.84**	**35.97**	**36.13**	**36.43**	**36.48**	**36.44**	**36.45**	**36.41**	**36.36**	**36.34**	**0.02**	**38.71**	**34.22**	**4.49**

Барографъ

Май 1912

Goch

Baromètre enre

Число Dat.	1	2	3	4	5	6	7	8	9	10	11	Полд. Midi.	13	14	15	16	17	18	19	20	21	22	23	24	Средн. Моу. 1h-24h	$\frac{7h+13h+21h}{3.}$	△
1	735.5	733.5	733.7	734.0	734.2	734.2	734.8	734.3	734.5	734.7	734.8	734.7	734.8	735.1	735.1	735.1	735.1	735.4	735.7	736.1	736.5	736.7	736.9	737.1	734.95	735.37	—0.42
2	37.6	38.0	38.5	38.6	38.9	39.6	39.5	39.7	40.0	40.4	40 3	40.2	40.1	40.2	40.2	40.5	40.5	40.7	41.1	41.8	42.2	42.6	42.6	42.6	40.15	40.60	—0.45
3	42.6	42.8	42.8	42.7	42.6	42.8	42.6	42.5	42.0	41.9	41.7	41.1	40.9	40.6	40.1	40.0	39.6	39.2	38.7	38 6	38.3	37.3	37.0	37.2	40.76	40.60	0.16
4	35.4	34.7	34.4	34.0	33.4	33.0	32.4	32.3	32.1	31.5	31.5	30 8	30.7	30.6	30.4	30.3	30.2	29.7	29.4	29.3	29.1	28.4	27.6	27.2	31.39	30.73	0 66
5	26.6	26.2	26.2	26.2	26.2	26.4	26.7	27.3	27.9	28.3	28.9	29.2	29.6	30.2	30.2	30.1	30.6	30.7	30.9	31.2	31.3	31.7	32.0	32.7	28.94	29.20	—0.26
6	32.8	33.1	33.7	33.9	34.7	35.0	35.5	35.9	36.1	36.5	36.7	36.7	36.8	36.9	37.0	37.6	37.9	38.4	39.0	39.8	40.0	40.2	40.4	41.0	36.73	37.43	—0.70
7	41.0	41.3	41.4	41.9	42.3	42.7	42.7	43.3	43.5	43.6	43.6	43.6	43.6	43.6	43.5	43.4	43.5	43.4	43.5	43.7	44.0	44.1	44.1	44.3	43.08	43.43	—0.35
8	44.3	44.4	44.5	44.6	44.7	44.7	44.7	44.8	44.8	44.2	44.0	43.8	43.2	42.8	42.3	41.8	41.7	41.5	41.4	41.5	41.4	41.3	41.3	41.4	43.19	43.10	0.09
9	41.4	41.4	41.3	41.3	41.5	41.5	41.1	40.9	40.8	40.9	40.7	40.5	40.1	39.7	39.2	39.1	38.9	38.9	39.0	39.2	40.0	40.0	40.2	40.8	40.36	40.40	—0.04
10	41.0	41.2	41.2	41.1	41.2	41.2	41.2	41.2	41 2	41.2	41 2	41.2	41.2	41.3	41.2	41.3	41.9	42.1	42.7	42.9	43.3	43.1	43.2	43.5	41.69	41.90	—0.21
11	43.6	43.5	43.3	43.4	43.5	43 5	43.6	43.7	43 8	43.8	43.7	43.5	43.4	42.8	42.6	42.6	42.6	42.7	42.7	42.8	42.9	42.8	42.7	42.7	43.19	43.30	—0.11
12	42.7	42.5	42.4	42.1	41.9	41.9	42.0	41.9	41.5	41.1	40.7	40.4	39.7	39.4	38.6	38.3	38.1	37.6	37.6	38.1	38.1	38.3	38.2	38.2	40.15	39.93	0.22
13	38.1	38.1	39.1	39.1	38.2	38.2	38.2	38.2	38.3	58.1	37.5	37.4	36.6	36.6	35.3	35.3	35.2	33.8	33.7	33.8	35.1	34.0	33.9	33.8	36.58	36 63	—0.05
14	34.8	34.6	34.6	34.6	34.6	34.7	35.0	35.2	35.2	35 1	35.1	35.3	35.0	34.6	34.4	34.2	34.1	34.1	34.1	34.2	34.1	34.2	34.4	34.3	34.60	34.70	—0.10
15	34.2	34.3	34.3	34.3	34.7	35.1	34.6	34.4	34.4	34.3	34.0	33.3	33.2	33.0	32.4	32.3	32.4	32.3	32.4	32.7	33.0	33.0	33.1	33.1	33.56	33.60	—0.04
16	33.0	33.0	32.5	32.4	32.3	33.0	33.0	32.8	32.5	32.6	32 9	32.8	32.8	33.1	32.7	32.8	32.9	33.3	33.3	33.5	33.6	34.3	34.3	34.5	33.05	33.13	—0.08
17	34.7	35.1	35.8	36.1	37.0	37.7	38.4	39.1	40.1	40.4	40.7	41.5	41.7	43.2	43.3	43.4	43.6	44.1	44.6	44.9	45.4	45.8	46.6	46.8	40.99	41.83	—0.84
18	47.2	47.4	47.4	47.6	47.7	47.7	47.7	48.0	47.6	47.2	46.5	45.6	44.8	44.6	43.6	41.9	42.4	41.5	41.4	40.9	40.4	40.3	40.0	39.3	44.69	44 30	0 39
19	39.1	38.5	38.1	37.9	37.9	37.8	37.8	37.6	37,3	36 6	36.3	35.9	35.1	34.9	34.8	34.6	34.7	35.1	35.6	35.9	36.3	36.8	36.9	37.0	36.23	36.40	—0.17
20	37.1	37.2	37.8	38.0	38.2	38.2	38.2	38.0	38.1	38.0	37.5	37.2	37.0	36.4	36.1	35.9	35.7	35.5	35.8	35.7	35.7	35.4	35.3	35,2	36.84	36.97	—0.13
21	35.2	35.2	35.1	35.1	35.1	35.2	35.3	35.3	35.3	35.3	35.2	35.2	35.2	34.5	35.0	35.0	35·0	35.2	35.2	35.4	36.1	36.4	36.3	36 5	35.32	35.53	—0 21
22	37.1	37.2	37.2	37.2	37.4	37.5	37.6	37.6	37.5	37.4	37.3	37.2	36.7	36.3	35.7	35.4	35.4	35.3	35 2	35.2	35.6	35.6	35.6	35.7	36.51	36.63	—0.12
23	35.8	35.9	36.0	36.1	36.3	36.5	36.7	36.8	37.0	36.5	36.4	36.3	36.2	36.1	35.4	34.8	34.5	34.1	34.1	34.1	33.7	33.5	33.2	32.8	35.43	35.53	—0.10
24	32.6	32.2	31.6	30.6	30 9	30.4	30.7	31.7	31.2	30.1	30.2	30.2	30.0	29.7	29.9	29.9	29.0	29.3	29.8	30.7	32.1	33.5	33.7	33.6	30.97	30.93	0.04
25	32.8	32.8	32.2	30.9	32.2	32.0	33.1	32.8	33.0	33.1	33.3	33.7	33.7	33.7	33.8	33.9	34.1	34.5	34.6	34.6	34.0	34.5	34.5	34.2	33.40	33.60	—0.20
26	34.1	33.4	34.2	34.4	34.2	34.3	33.5	33.6	33.9	33.2	33.0	33.3	32.9	33.0	33.1	33.1	33.1	33.2	33.2	33.1	32.9	32.2	31.4	31.1	33.29	33.10	0.19
27	30.1	30.1	29.7	29.0	28.2	28.0	27.8	27.4	27.2	27.2	27.2	27.4	28.0	28.0	28.9	29.8	30.2	32.1	32.6	33.3	33.9	34 3	34.6	34.8	29.91	29.90	0.01
28	34.9	35.1	35.1	35.1	35.2	35.7	35.9	35.8	35.5	35.5	35.4	35.2	35.0	34.2	34.1	34.0	34.0	34.2	34.3	34.4	34.6	34.5	34.5	34 4	34.87	35.17	—0.30
29	34.4	34.2	34.3	34.4	34.4	34.4	34.5	34.2	33.9	33.9	33.8	33.6	33.1	32.7	33.1	33.0	33.0	33.2	33.2	33.2	33.7	33.7	33.8	34.1	33.75	33.77	—0.02
30	34.1	34.2	34.2	34.3	34.3	34.7	34.8	34.5	34.6	34.6	34.5	34.5	34.4	34.1	34.3	34.3	34.4	34.5	34.7	35.3	35.5	35.5	35.6	35.6	34.61	34.90	— 0.29
31	35.8	35.8	35.8	35.8	35.9	36.0	36.0	35.8	35.7	35.5	35.2	34.7	34.3	34.9	34.8	34.9	35.0	35.1	35.4	35 7	36.1	36.4	36.4	36.4	35.55	35.47	0.08
Средн.	36.70	36.67	36.72	36.67	36.77	36.89	36.95	36.99	36.98	36.86	36.77	36,65	36.45	36.35	36.16	36.08	36.11	36.15	36.29	36.50	36.74	36 79	36.78	36.84	36.60	36.71	—0.11

Барографъ

Іюнь 1912

Гошъ.

Baromètre enregistreur.

Juin 1912

ло t.	1	2	3	4	5	6	7	8	9	10	11	Полд. Midi.	13	14	15	16	17	18	19	20	21	22	23	24	Сред Moy. 1h-24h	$\frac{7h+13h+21h}{3}$	△	Max.	Min.	△
	736.5	736.5	736.5	736.5	736.5	736.5	736.6	736.3	736.2	735.6	735.4	734.7	734.4	734.1	733 5	733.1	732.7	732.7	732.6	732 7	733.1	732.6	732.4	732.2	734.66	734.70	—0.04	736.6	732.2	4.4
	32.2	32.4	32.7	33.1	33.3	33.4	33.6	34.2	34.3	34.2	34.3	33.9	33.9	34.2	33.6	33.6	33.5	33.6	33.9	34.0	34.7	34.8	34.9	34.9	33.75	34.07	—0.32	34.9	32.2	2.7
	34.9	35.0	35.1	35.2	35.6	35.9	35.8	36.1	36 2	36.2	36.4	36 3	36.1	37.1	35.9	35.4	35.6	36.0	36.0	36.6	37.0	37 0	36.9	36.9	36.01	36.30	—0.29	37.1	34.8	2.3
	36.9	36.9	36.8	36.9	37.0	37.0	37.1	37.1	37.1	37.1	37.0	37.1	36.7	36.5	36.3	36.5	37.0	37.1	37.2	37.3	37.7	37.6	37.6	37.7	37.03	37.17	—0.14	37.9	36.3	1.6
	37.6	37,5	37.4	37.7	37.7	37.8	37.9	38.0	38.1	38.2	38.2	38.2	38.1	38.2	38.0	38.1	38.2	38.8	39.0	39.6	39.7	39.7	39 9	40.0	38.35	38.57	—0 22	40.0	37.4	2.6
	40.1	40.4	40.5	41.1	41.3	41.6	41.7	41.4	41.5	41.4	41.4	41 3	41.3	41.2	41.1	40.9	41 0	41.1	41.1	41.3	41.5	41.5	41.6	41.6	41.17	41.50	—0.33	42.2	40.0	2.2
	41.6	41.7	41.9	42.0	42.2	42.2	42.2	42.3	42.0	41.5	41.1	40.8	40.7	40.6	40.3	40.2	40.0	40.1	40.1	40 0	40.1	40.1	40.0	40.0	41.02	41.00	0.02	**42.4**	40.0	**2.4**
	40.0	40.1	40.2	40.3	40.3	40.3	40.3	40.2	40.1	40.0	39.4	39.2	39.0	38.6	38.4	38.1	37.8	37.7	37.8	38.1	38 3	38.5	38.6	38.8	39.20	39.20	0.00	40.3	37.7	2.6
	39.1	39.2	39.3	39.3	39.3	39.4	39.3	39.9	39.6	39.0	38.7	38 6	38.5	39.6	39.2	38.9	38.5	38.4	38.3	38.0	38.0	38.2	38.5	38.7	38.90	38.60	0.30	39.9	38.0	1.9
	38.7	38.8	38.9	38.9	39.2	39.0	39.4	39.3	39.0	38.8	38.7	38.6	38.1	38.1	37.8	37.7	38.0	37.9	38.0	37.9	38.5	38.7	38.7	38.5	38.56	38.67	— 0.11	39.4	37.5	1.9
	38.6	38.6	38,7	38.7	38.9	39.2	39.6	39.5	38.9	39.1	38.9	38.6	38.5	38.7	38.4	38.3	38 2	38.2	38.2	38.3	38.5	38.8	38.8	38.8	38.70	38.87	—0.17	39.6	38.2	1.4
	38.8	38.9	38.9	38.9	39.1	39.1	39.2	39.2	39.3	39.1	39.2	39.2	39.1	39.0	38.7	38.7	38.7	38.6	38.6	39.0	39.3	39.4	39.5	39.6	39.03	39.20	—0.17	39.6	38.6	**1.0**
	39.7	39.7	39.7	39.9	40 1	40.4	40.7	40.9	40.7	40.4	40.3	40 1	39.7	39.3	38.8	38.4	38.3	38.1	38.3	38.5	38.5	38.5	38.4	38.4	39.43	39.63	—0.20	40.9	38.1	2.8
	38.2	38.1	37.8	37.6	37.6	37.6	37.2	36.8	36.7	36.0	35.5	35.1	34.4	35.1	34.7	34.1	33.7	33.2	32.9	32.8	33.2	32.8	32.2	31.4	35.34	34.93	0.41	38.4	31.4	**7.0**
	31.0	30.4	30.2	29.6	29.6	29.2	28.7	28.3	28.0	28.6	28.7	29.0	29.2	29.4	29.3	29.4	29.7	30.0	29.9	29.9	30.2	30,2	30.2	30.1	29.56	29.37	0.19	31.4	**28.0**	3.4
	30.0	29.8	29.8	29.9	29.8	30.2	30.3	30.4	30.6	30.8	30.6	30.7	30,7	30.9	30.5	30.4	30.8	30.9	31.0	30.3	30.8	30.8	30.6	30.6	30.46	30.60	—0.14	31.0	29 8	1.2
	30.3	30.2	30.3	30.3	30.6	30.7	30.9	31.0	31.0	31.1	31.0	30,6	30.5	30.3	30.1	29.9	30.1	30.3	30.8	30.8	31.2	31.1	31.4	31.8	30.65	30.87	—0.22	31.8	29.9	1.9
	31.9	32.0	32.4	32.7	32.8	33.2	33.4	33.4	33.3	33.1	33.0	32.9	32.8	32 5	32.6	32.7	32.8	33.3	33 5	33.6	33.9	33.9	33 9	33.9	33.02	33.37	—0.35	34.1	31.7	2.4
	34.1	34.1	34.2	34.3	34.8	34.8	34.9	34.9	34 9	34.8	34.7	34 6	34.3	34.1	33.8	33.6	33.5	33.7	33.8	34.4	34.5	34.5	34.4	34.5	34.33	34.57	—0.24	35.0	33.4	1.6
	34.4	34.5	34.4	34.4	34.3	34.3	34.2	34.4	34.2	33.9	33.7	33.4	32.8	32.7	32 5	32.3	32.1	31.7	31.6	31.8	32.0	32.0	32.0	32.0	33.20	33.00	0.20	34.5	31.6	2.9
	31.9	31.8	31.7	31.8	32.0	32.1	32 1	32.2	31.9	32.0	32.1	32.0	31.5	31.1	30.5	30.4	30.4	30.4	30.4	30.4	30.6	30.7	30.6	30.8	31.33	31.40	—0.07	32.2	30.4	1.8
	31.0	30.7	30.9	30.9	30.9	30.9	30.9	31.1	31.0	30.5	30.5	30.6	30.5	30.4	30.4	30.3	30.2	30.2	30.3	30.6	30.7	30.8	31.2	31.2	30.69	30.70	—0.01	31.2	29.9	1.3
	31.2	31.4	31.4	30.8	31.9	32.3	32.7	33.0	33.1	33.0	33.0	33.0	33.0	33.0	33.0	33.0	33.2	33.4	33.5	33.5	34.1	34.2	34.1	34.1	32.81	33.27	—0.46	34.2	31.2	3.0
	34.2	34.5	34.6	34.7	34.9	35 0	35.0	35.2	35.2	35.4	35.1	34.9	34.8	35.0	34.7	34.5	34.4	34.4	34.2	34.3	34.6	34.9	34.9	34.9	34.75	34.80	—0.05	35.4	34.1	1.3
	35.0	34.9	34.9	35.2	35.5	35.4	35.4	35.5	35.2	35.1	34.9	34.5	34.2	33.9	33.6	33.3	33.2	33.3	33.4	33.5	33.6	33.6	33.6	33.5	34.37	34.40	—0.03	36.6	32.9	3.7
	33.4	33.3	33.2	33 1	33.2	33.2	33.4	33.5	33.1	33.0	32.9	32.6	32.3	32.2	31.4	31.0	30.6	30.6	30.5	30.6	30.8	31.1	31.1	31.2	32.19	32.17	0.02	33.5	30.5	3.0
	31.3	31.4	31.2	31.1	30.9	30.9	31.1	31.2	31.3	31.3	30.8	30.8	30.9	30.9	30.8	30.7	30.6	30.7	30.7	31.2	31.5	31.6	32.1	32.4	31.12	31.17	—0.05	32.4	30.2	2.2
	32.5	33.1	33.1	33.2	33.5	33.6	33.6	34.1	34.1	34.1	34.2	34.1	33.8	33.7	33.5	33.3	33.3	33.4	34.0	34.0	34.3	34.5	34.6	35.1	33.72	33.90	—0.18	35.1	32.4	2.7
	35.3	35.3	35.4	35.5	35.9	36.0	36.4	36.3	36,1	36.1	36.1	35.9	35.6	35.6	34.9	35.2	35.2	35.1	35.3	35.5	35.9	36 1	36.1	36.0	35.68	35.97	—0.29	36.8	34.9	1.9
	36.0	35.9	35.8	35.8	35.7	35.7	35.6	35.6	35.4	35.0	34.7	34.4	34.0	33.1	32.4	33.2	32.7	33.6	33.6	33.6	34.0	34.5	34.5	34.5	34.58	34.53	0.05	36.0	32.4	3.6
дн. у.	**35.21**	**35.24**	**35.26**	**35.31**	**35.48**	**35.56**	**35.64**	**35.71**	**35.60**	**35.48**	**35.35**	**35.19**	**34.98**	**34.97**	**34.62**	**34.51**	**34.47**	**34.55**	**34.62**	**34.73**	**35.03**	**35.09**	**35.11**	**35.14**	**35.12**	**35.22**	**—0.10**	**36.3**	**33.9**	**2.4**

Барографъ.

Іюль 1912

Goch.

Baromètre enreg

Juil

Число Dat.	1	2	3	4	5	6	7	8	9	10	11	Полд. Midi.	13	14	15	16	17	18	19	20	21	22	23	24	Средн. Moy. 1h-24h	$\frac{7h+13h+21h}{3}$	△
1	734.7	734.6	734.6	734.6	734.8	734.9	735.3	735.6	735.6	735.8	735.5	735.4	735.5	735.8	735.3	734.8	734.6	734.5	734.9	735.0	735.1	735.1	735.0	735.0	735.07	735.30	—0.23
2	35.0	34.9	34.9	35.3	35.6	35.6	35.8	35.5	35.0	34.7	34.4	33.9	33.7	33.0	32.9	32.5	32.3	32.4	33.1	33.3	33.6	33.6	33.5	32.8	34.10	34.37	—0 27
3	33.1	32.8	32.9	33.0	33.1	32.8	33.3	33.4	33.6	33.7	33.9	34.1	34.2	34.2	35.0	34.9	34.8	34.9	35.3	35.4	36.3	36.4	36.8	37.3	34.29	34.60	—0 31
4	37.3	37.6	38.1	38.4	38.9	39.4	39.3	39.7	39.6	39.5	39.5	39.5	39.5	39.3	38.8	38.6	38.6	38.6	38.6	38.9	39.1	39.4	39.7	39.7	38.93	39.37	—0.44
5	39.7	39.7	40.1	40.1	39.8	39.9	39,9	39.9	40.0	40.1	39.5	39.2	38·9	38.4	38.1	37.6	37.2	37.2	37.1	37.1	37.2	37.1	36.8	36.1	38.69	38.67	0.02
6	35.9	35.3	34.8	35.7	35.9	35.6	35.6	35.7	35.3	35.2	35.0	34.9	34.4	34.1	34.0	34.0	33.9	34.0	34.2	34.3	34.6	34.6	34.9	34.9	34.89	34 87	0.02
7	35.5	35.2	34.9	34.9	35.4	35.3	35.3	35.3	35.4	35.4	35.2	34.9	34.6	34.6	33.6	33.3	33.6	33.5	33.7	34.5	35.2	35.2	34.6	34.4	34.74	35.03	—0.29
8	34.0	34.4	34.7	34.7	34.7	35.0	34.9	35.0	35.0	35.1	35.4	35.6	35.8	35.7	36.1	36.1	36.2	36.8	37.0	37.6	38.3	38.5	38.8	38.9	35.92	36.33	—0.41
9	39.4	39.8	39.8	39.9	40.5	40.8	40.9	40.9	41.1	41.2	41.2	41.4	40.9	41.0	40.6	40.3	40.2	40.1	39.9	39.8	40.2	40.4	40.5	40.5	40.44	40.67	—0.23
10	40.7	40.9	41.2	41.7	41.7	41.9	42.2	42.2	41.9	41.9	41.5	41.2	40.5	40.3	40.2	39.9	39.8	39.6	39.3	39.2	39.5	39.6	39.7	39.7	40.70	40.73	—0.03
11	39.7	39.7	39.8	39.8	39.8	39.9	39.9	39.9	39.7	39.0	38.9	38.4	38.1	37 6	37.0	37.0	37.0	36.7	36.3	36.4	36.3	36.6	36.6	36.3	38.27	38.20	0.07
12	36.5	36.4	36.2	36.0	36.1	35.8	35.5	35.6	35.6	35.2	35.1	35.3	35 4	35.4	35.3	34.7	34.6	34.7	35.0	35.2	35.2	35.2	35.2	35.2	35.45	35.37	0.08
13	35.2	35.3	35.6	35.6	35.8	35.9	36.2	36.4	36.2	36.2	36.0	35.9	35.4	35.0	34.9	34.8	34.6	34.2	33.8	33.8	34.0	34 1	33.8	33.5	35.13	35.20	—0.07
14	33.3	33.0	32.6	32.3	32.1	32.0	31.3	31.2	30.6	30.5	29.8	29.8	29.0	28.9	28.6	28.6	28.7	29.5	29.5	29.4	30.2	30.4	31.2	31.3	30.62	30.17	0.45
15	31.3	31.4	31.7	32.2	32.4	33.0	33.4	33.2	33.4	33.4	33.6	33.7	33.5	33.6	33.4	33.2	33.2	33.3	33.2	33.6	34.0	33.9	33.9	34.2	33.10	33.63	—0.53
16	34.1	33.9	33.8	33.9	34.5	34.7	35.3	35.5	35.6	35.7	35.7	35.8	35.9	35.0	35.0	35.1	35.4	35.7	36.3	36.3	37.2	37.4	37.4	37.8	35.47	36.13	—0.66
17	38.1	38.3	38.3	38.7	39.1	39.2	39.3	39.4	39.2	39.0	38.8	38.6	38.5	38.3	37.6	37.5	37.4	37.3	37.0	36.9	37.1	37.0	37.0	36.9	38.13	38.30	— 0.17
18	36.8	36.5	36.3	36.0	35.9	35.6	35.6	35.1	34.8	34.1	34.0	33.4	32.9	32.4	31.8	31.5	31.4	31.4	31.4	31.2	31.3	31.3	32.0	32.1	33.63	33.27	0.36
19	32 2	32.3	32.5	32.5	32.8	33.3	33.3	33.6	33.3	33.5	33.6	33.5	33.7	33.9	33.8	34.1	34.1	34.5	35.0	35.7	36.0	36.3	36.7	36.8	33.94	34.33	—0.39
20	36.9	36 9	36.9	37.3	37.8	37.8	38.5	38.8	38.6	38.7	38·4	38.1	38.2	38.0	38.1	38.0	38.0	38.1	38.3	38.5	38.5	38.4	38.8	38.8	38.51	38·40	0.11
21	38.9	38.9	39.6	39.7	39.9	40.1	40.7	40.7	40.5	40.4	40.4	40.2	40.0	39.8	40.7	40.7	40.1	40.4	40.6	40.8	40.8	40.8	41.4	41.8	40.27	40.50	—0.23
22	41.9	41.9	41.9	42.2	42.5	42.9	43.0	43.1	43.1	43.2	43.0	43.0	42.6	42.3	42.2	42.1	42.0	42.1	42.0	42.1	42.1	42.4	42.6	42.6	42.43	42.57	—0.14
23	42.5	42.4	42.3	42.3	42.4	42.5	42.7	42.6	42.2	42.0	42.0	41.5	41.2	40,6	41.0	40.4	40 0	39.7	39.7	39.7	39.5	39.4	39.4	39.3	41.21	41.13	0.08
24	39.3	39.1	38.8	38.5	38.6	38.3	38.2	38.1	37.5	37.3	37.1	36.5	36.3	35.7	35.3	34.7	34.4	34.3	34.2	34.2	34.1	33.8	34.1	33.9	36.46	36.20	0,26
25	33.2	32.8	32.2	32.2	31.8	31.2	29.9	29.2	28.5	28.1	27.1	26.2	25.9	25.2	24.8	24.1	24.1	24.1	24.1	24.1	24.1	23.8	23.5	23.3	27.45	26.63	0.82
26	23.1	23.0	23.0	23.0	23.4	24.0	24.2	24.9	25.2	25.6	26.3	26.6	27.1	27.6	28.7	28.7	29.1	29.5	29.8	30.1	30.8	30.9	31.2	31.8	26.80	27.37	—0.57
27	32.2	32.3	32.7	33.2	33.7	34.3	34.7	35.2	35.4	35.5	35.3	35.4	35.4	36.7	36.8	36.6	36.8	36.6	37.0	37.3	37.3	37.6	37.8	37.9	35.45	35.80	—0.35
28	37.9	37.8	37.8	37.7	37.7	37.5	37.3	37 3	37.1	36.8	36.7	36.7	36.8	36.2	36.0	36.0	36.1	36.1	36.1	36.4	36.6	36.6	36.7	36.7	36.88	36.90	—0.02
29	37.0	37.1	37.3	37.6	37.9	38.0	38.0	38.0	38.1	37 8	37.5	37.4	37.4	37.3	37.1	37.0	36.9	36.9	37.0	37.1	37.2	37.2	37.2	37.2	37.37	37.53	—0.16
30	37.0	36.9	36.9	37.1	37.1	37.2	36.9	36.9	37.0	36.9	36.8	36.2	36.0	35.0	34.6	34.4	34.5	34.5	34.6	34.9	35.6	35.7	35.6	35.6	36.03	36.17	—0.14
31	35.6	35.5	35.5	35.5	36.0	36.2	36.3	36.3	36.0	36.0	36.1	35.9	35.4	35.9	35.6	35.3	35.4	35.3	35.1	35.1	35.2	35.2	35.2	35.4	35.63	35.63	0.00
Средн. Moy.	**36.06**	**36.02**	**36.05**	**36.18**	**36.38**	**36.47**	**36.54**	**36.59**	**36.45**	**36.37**	**36.24**	**36.07**	**35.89**	**35.70**	**35.58**	**35.37**	**35.32**	**35.37**	**35.45**	**35.61**	**35.89**	**35.93**	**36 05**	**34.91**	**36 00**	**36.11**	**—0.11**

Барографъ
Августъ 1912

Гошъ.

Baromètre enregistreur
Août 1912

по	1	2	3	4	5	6	7	8	9	10	11	Подд. Midi.	13	14	15	16	17	18	19	20	21	22	23	24	Средн. Moy. 1h-24h	7h+13h+21h / 3	△	Max.	Min.	△
	735.7	735.7	735.4	735.5	735.7	735.9	736.1	736.2	736.2	736.1	736.0	735.8	735.8	735.7	734.9	734.8	734.9	735.1	735.5	735.8	735.9	736.3	736.6	736.7	735.73	735.93	—0.20	736.7	734.8	1.9
	37.0	37.0	37.2	37.3	37.3	37.6	37.9	38.1	38.3	38.4	38.6	38.4	38.5	38.4	38.1	38.1	38.0	38.3	39.0	39.1	39.1	39.2	39.2	39.4	38.18	38.50	—0.32	39.4	36.7	2.7
	39.7	39.8	40.0	40.3	40.5	40.8	40.9	41.2	41.4	41.2	40.8	40.7	40.8	40.9	40.4	40.1	40.0	39.5	39.6	40.0	40.1	40.0	39.8	39.8	40.34	40.60	—0.26	40.9	39.4	1.5
	39.5	39.1	39.0	39.0	38.9	38.4	37.2	36.4	36.0	35.5	34.8	35 0	34.4	34.2	34.0	33.8	33.8	33.4	33.8	33.6	33.9	33.7	33.5	33.0	35.72	35.17	0.55	39.8	33.0	6.8
	32.9	32.1	32.2	31.8	31.1	31.1	31.1	30.7	30.3	30.1	30.0	29.7	29.7	29.6	29.5	29.4	29.4	29.4	30.1	31.4	32.9	33.7	34.2	34.6	31.09	31.23	—0.14	34.6	29.4	5.2
	34.9	35.1	35.4	36.1	37.0	37.3	37.5	37.7	37.8	37.9	38.1	38.2	38.2	38.3	38.3	38.5	39.0	39.1	39.3	39.9	40.4	40.7	41.0	41.3	38.07	38.70	—0.63	41.3	34.6	6.7
	41.4	41.6	42.0	42.2	42.3	42.4	42.6	42.2	42.2	42.2	42.2	41.5	41.4	41.1	40.6	40.5	40.3	40.2	40.3	40.3	40.6	40.4	40.4	40.3	41.32	41.53	—0.21	42.6	40.2	2.4
	40.1	40.0	40.0	40.1	40.0	39.8	40.2	40.3	40.0	40.0	39.7	39.3	38.9	38.3	37.7	37.7	37.3	37.2	37.3	37.8	38.0	38.3	38.3	38.8	39.00	39.03	—0.03	40.3	37.2	3.1
	38.7	38.4	38.4	38.0	37.9	38.8	38.8	38.8	38.8	38.4	38.3	38.1	38.3	38.2	37.8	37.6	37.6	37.5	37.4	37.9	38.0	38.2	38.3	38.3	38.20	38.37	—0.17	38.8	37.4	1.4
	38.2	38.3	38.3	38.5	38.4	38.2	38.4	38.4	38.3	38.2	38.0	37.9	37.6	37.0	36.8	36.8	36.0	36.0	36.0	36.5	35.8	36.0	35.7	35.4	37.34	37.27	0.07	38.5	35.4	3.1
	35.3	35.4	34.9	34.8	34.7	34.4	34.2	34.2	34.1	33.3	32.4	31.5	30.0	28.5	27.5	26.4	25.4	24.7	24.7	25.0	25.4	25.9	26.8	27.0	30.45	29.87	0.58	35.4	**24.7**	**10.7**
	27.5	27.9	28.3	29.1	29.1	29.3	29.4	30.0	30.2	30.3	30.4	30.3	30.6	31.2	31.4	31.6	31.8	32.0	32.2	32.7	32.7	37.9	33.4	33.9	30.61	30.90	—0.29	33.9	27.0	6.9
	33.5	33.4	33.6	33.9	34.3	34.4	34.3	34.0	33.8	33.6	33.3	33.1	33.1	32.9	32.6	33.0	33.2	33.3	33.9	34.5	35.1	35.7	36.2	35.2	33.89	34.17	—0.28	36.2	32.6	3.6
	36.2	36.4	37.4	37.3	37.2	37.3	37.4	37.4	37.7	37.8	37.8	37.5	37.2	36.6	36.4	36.3	36.2	36.0	36.2	36.5	37.0	37.1	37.2	37.3	36.93	37.20	—0.27	37.8	35.2	2.6
	37.2	37.0	37.0	37.0	37.3	37.6	37.6	37.6	37.3	37.4	37.2	37.2	37.0	37.0	36.4	36.4	36.0	36.2	35.9	36.4	36.7	36.3	36.2	36.2	36.86	37.10	—0.24	37.6	35.9	1.7
	36.4	36.6	36.6	37.0	37.0	37.1	37.2	37.4	37.4	37.4	37.1	37.1	36.9	36.6	36.8	36.9	36.8	36.8	37.0	37.3	37.6	37.6	37.7	37.7	37.05	37.23	—0.18	37.7	36.2	1.5
	37.7	37.7	37.8	37.8	37.8	38.0	38.1	38.0	37.9	38.0	37.9	37.5	37.0	37.0	36.2	35.9	35.4	34.6	34 4	34.7	34.2	33.8	33.5	33.0	36.51	36.43	0.08	38.1	33.0	5.1
	32.8	33.4	33.7	33.8	34.1	34.5	34.7	34.6	34.5	34.4	34.4	34.4	34.8	34.9	35.4	35.8	36.1	35.6	37.1	37.7	38.0	38.2	38.6	38.8	35.35	35.83	—0.48	38.8	32.8	6 0
	39.2	39.3	39.4	39.6	40.1	40.5	40.7	40.8	41.3	41.3	41.3	41.2	41.3	41.9	41.4	41.3	41.1	40.9	41.1	41.5	41.3	41.3	41.0	41.1	40.78	41.10	—0.32	41.9	38.8	3.1
	41.5	41.9	41.1	41.1	41.3	41.8	42.0	42.1	42.2	42.2	42.0	41.7	41.4	41.3	41.2	41.2	41.2	41.1	41.2	41.5	41.9	42.0	42.0	40.9	41.58	41.77	—0.19	42.5	40.9	1.6
	40.9	41.8	41.8	41.8	42.1	42.3	42.2	42.4	42.5	42.2	42.0	41.8	41.3	41.1	41.0	40.9	40.9	40.8	40.8	40.8	40.7	40.7	40.7	40.6	41.43	41.40	0.03	42.5	40.6	1.9
	40.4	40.5	40.6	40.6	40.2	39.8	39.7	39.6	39.0	38.8	38.5	38.1	37.4	36.8	36.4	36.3	36.2	36.0	35.7	35.7	35.7	35.6	35.4	35.3	37.95	37.60	0.35	40.6	35.3	5.3
	35.3	35.3	35.3	35.3	35.5	35.9	36.3	36.2	36.4	36.4	36.6	36.6	36.7	36.7	36.7	36.9	37.0	37.1	37.2	37.7	38.0	38.1	38.2	38.4	36.60	37.00	—0.40	38.4	35.3	3.1
	38.5	38.6	38.8	39.3	39.4	39.8	40.3	40.3	40.4	40.1	40.1	39.9	39.8	39.1	38.9	38.8	38.8	38.8	38.9	39.6	39.6	39.0	39.5	39.0	39.38	39.90	—0.52	40.4	38.4	2.0
	38.8	38.8	38.8	38.4	38.3	38.2	38.2	38.2	38.0	37.9	37.9	37.9	37.7	37.8	37.7	37.7	37.9	38 1	38.3	38.3	38.2	38.2	38.2	38.3	38.17	38.03	0.14	39.0	37.7	1.3
	38.3	38.3	38.3	38.3	38.4	38.4	38.7	39.1	39.1	39.2	38.8	38.8	38.7	38.9	38.9	39.5	39.9	40.1	40.4	41.1	41.2	41.1	41.3	41.4	39.36	39.53	—0.17	41.4	38.3	3.1
	41.4	41.5	41.7	41.9	42.2	42.3	42.5	42.5	42.7	42.7	42.7	42.6	42.6	42.5	42.5	42.3	42.4	42.4	42.6	42.6	42.7	42.7	42.3	42.1	42.33	42.60	—0.27	**42.7**	41.4	1.3
	42.0	41.0	40.6	40.0	39.7	39.5	38.9	38.0	37.8	37.8	37.4	37.3	37.2	36.7	36.4	36.4	36.6	36.6	37.1	37.2	37.6	37.8	37.7	37.7	38.22	37.90	0.32	42.1	36.4	5.7
	37.4	37.4	37.7	37.8	37.9	38.1	38.3	38.3	38.2	37.7	37.4	37.2	36.8	36.8	36.8	36.9	37.0	37.3	37.7	38.0	38.1	38.1	38.2	38.3	37.63	37.73	—0.10	38.3	36.8	1.5
	38.3	38.3	38.4	38.4	38.7	38.9	38.8	38.8	38.9	38.8	38.7	38.4	38.3	38.3	38.3	38.3	38.3	38.2	38.3	38.3	38.3	38 3	38.2	38.1	38.45	38.47	—0.02	38.9	38.1	**0.8**
	38.0	37.9	37.1	36.9	36.8	35.8	35.0	34.9	3.48	33.2	33.3	32.7	32.4	32.1	31.6	31.3	31.3	30.9	31.2	31.5	31.5	31.5	31.7	31.7	33.68	32.97	0.71	38.1	30.9	7.2
дн. у.	**37.57**	**37.60**	**37.64**	**37.71**	**37.78**	**37.88**	**37.91**	**37.88**	**37.85**	**37.69**	**37 54**	**37.34**	**37.15**	**36.98**	**36.73**	**36.69**	**36.64**	**36.59**	**36.78**	**37.13**	**37.30**	**37.37**	**37.45**	**37.47**	**37.36**	**37.45**	**—0.09**	**39.20**	**35.63**	**3.57**

Барографъ **Сентябрь 1912**

Goch.

Baromètre enre **Septemi**

Число Dat.	1	2	3	4	5	6	7	8	9	10	11	Полд. Midi.	13	14	15	16	17	18	19	20	21	22	23	24	Средн. Moy. 1h-24h	$\frac{7h+13h+21h}{3.}$	△
1	731.7	731.7	731.6	731.6	731.5	731.3	730.9	730.9	730.9	731 0	731.2	731.7	730.9	731.1	731.3	731.2	731.3	731.6	731.9	732.2	732.4	732.3	732.4	732.4	731.53	731.40	0.13
2	32.4	32.3	32.2	32.2	32.3	32.5	32.6	32.6	32.6	32.8	32.8	32.8	32.9	34.8	34.8	32.9	33.1	33.2	33.4	33.4	33.9	33.7	33.7	33.7	33.04	33.13	—0.09
3	33.7	33.7	33.9	33.9	34.0	34.0	34.0	34.0	33.9	33.8	33.7	33.6	33.4	33.5	33.3	33.4	33.4	33.5	33.6	33.5	33.5	33.5	33.5	33.5	33.66	33.63	0.03
4	33.5	33 5	33.5	34.0	34.3	34 5	35.1	35.3	35.5	35.5	35.7	35.8	35.9	36.0	36·2	36.4	36.8	36.8	37.3	37.6	37.6	37.6	37.5	37.5	35.72	36.20	—0.48
5	36.7	36.7	36.8	37.8	37.8	37.8	37.8	37.8	37.9	37.9	*37.6*	*37.3*	37.0	37.0	36.8	36.7	36.3	36.0	36.2	36.5	36.4	36.4	36.2	35.8	37.00	37.07	—0.07
6	35.6	35 6	35.6	35.5	35.5	35.4	35.8	35.9	36.1	36.3	36.3	36.4	36.1	35.9	35.9	35.8	35.8	35.8	36.1	36.1	36.1	36.0	36.1	35.9	35.90	36.00	—0.10
7	35.8	35.7	35.9	35.9	36 0	36.1	36.5	36.8	36.9	37.0	36.9	36.7	37.1	37.1	37.0	37.1	37.4	37.4	37.3	37.2	37.2	37.3	37.1	36.8	36.74	36.93	—0.19
8	36.7	36.6	36.6	36.6	36.6	36.6	36.5	36.6	36.7	36.5	36 2	36.3	36.0	35.5	35.4	35.4	35.5	35.8	36.0	36.4	36.6	36.7	36.7	36.6	36.30	36.37	—0.07
9	36.8	36.9	37.5	37.6	37.9	38.1	38.2	38.3	38.3	37 9	37.7	37.6	37.2	36.6	36.5	36.5	36.4	36.3	36.6	36.6	36.5	36.3	36.5	36.3	37.12	37.30	—0.18
10	36.1	36.1	36.0	35.9	35.8	36.2	36.3	36.4	36.1	36.1	36.1	35.6	35.2	35.5	35.3	35.1	35.2	35.3	35.5	35.8	35.9	36.1	36.2	36 2	35.84	35.80	0.04
11	36.3	36.3	36.6	36.7	37.2	37.4	37.7	38.0	38.3	38.5	38.7	38.6	38.4	38.4	38.3	38.3	38.4	38.8	39.1	39.4	39.9	40.1	40.1	40.2	38.24	38.67	—0.43
12	40.5	40.6	40.8	41.1	41.1	41.6	41.6	41.6	41.5	41.3	41.3	41.2	40.8	40.7	40.6	40.6	40.8	41.0	41.2	41.6	42.0	42.4	42.5	42.8	41.25	41.47	—0.22
13	42.9	42.9	42.9	42.9	43.3	43.6	43.8	43 9	43.8	43.8	43.5	42.9	42.8	41.8	41.6	41.0	40.9	40.7	40 8	40.7	40.7	40.7	40.7	39.8	42.25	42.43	—0.18
14	39.6	39.4	38.6	38.2	37.6	37.4	36.9	36.5	36.4	36.0	36.0	36.6	37.5	38.1	38.6	39.1	39.7	40.0	40.5	40.7	41.5	41 4	41.6	41.6	38.69	38.63	0.06
15	41.6	41.5	41.5	41.5	41.5	41.6	42.4	42.5	42.7	42.7	42.5	42.5	42.4	42.3	42.1	42.5	42.9	42.9	43.2	43.6	44.4	44.5	44.3	44.3	42.60	43.07	—0.47
16	44.0	43.1	42.5	41.4	40.3	39.4	39.4	39.5	39.5	40.0	39.6	40.2	40.5	40.4	41.1	41.3	41.9	42.6	43.3	43.9	43.2	43.4	43.2	43.1	41.56	41.03	0.53
17	42.7	42.0	42.0	41.8	41.8	41.7	41.7	41.9	42.0	42.1	42.0	41.9	41.5	42.2	42.0	41.8	42.1	41.7	41.2	41.9	40.6	40.2	39.9	39.5	41.67	41.27	0.40
18	39.3	39.4	39.4	40.0	40.7	41 2	42.2	42.7	43.3	43.6	43.6	43.6	43.9	44.2	44.2	44.5	44.9	45.0	45.3	45.7	45.8	45.8	45.8	45.9	43.20	43.97	— 0.77
19	45.6	45.7	45.7	45.6	45.6	45.1	45.1	44.9	44.6	44.2	43.7	43.4	42.5	41.9	41.2	40.7	40.1	40.0	39.9	39.7	39.2	39.8	40.5	39.7	42.81	42.27	0.54
20	39.9	40.7	41.1	41.3	41.4	41.6	42.4	42.5	42.1	42.0	41.7	41.4	41.5	40.9	41.1	41.2	41.3	41.9	42.1	42.6	42.6	42.6	42.5	42.4	41.65	42.17	—0,52
21	42.1	42.0	41.7	41.6	41.6	41.6	41.1	40.6	40.4	39.7	39.0	38.5	37.9	37.5	36.9	36.7	36.7	36.4	36.2	36.2	35.8	35.4	35.1	35.0	38.72	38.27	0.45
22	35.0	35.1	35.2	35.3	35.6	36.0	36.4	36.7	36.9	37.4	37.4	37.5	37.5	38.3	38.3	38.4	38.7	39.3	40.0	40.2	40.2	40.2	40.2	40.1	37.63	38.03	—0.40
23	40.2	40.3	40.3	40.3	40.2	40.3	40.8	41.0	40.9	40.7	40.2	40.1	39.9	39.1	39.1	39.2	39.5	39.9	40.4	40.6	40.8	40.5	40.2	40.3	40·20	40.50	—0.30
24	40.3	40.3	40.4	40.4	40.7	40.7	41.2	41.3	41.7	41.7	41.8	41.8	41.9	42.7	42.6	43.0	43.4	43.8	44.1	44.1	44.3	44.4	44.4	44.6	42.23	42.47	—0.24
25	44.8	44.9	45.0	45.3	45.7	46.0	46.7	47.0	47.2	47.5	47.7	47.7	47.4	47.4	47.4	47.5	47.8	48·1	48.4	48.5	48.6	48.9	49.2	49.1	47.15	47.57	—0.42
26	49.3	49.3	49.3	49.3	49.1	49.1	49.3	49.3	49.3	49.1	48.6	48.2	48.1	48.0	47.5	47.1	47.0	47.0	46.9	46.9	47.1	47.4	47.5	47.5	48.15	48.17	0.08
27	47.6	47.2	47.1	47.2	47.2	47.3	47.4	47.4	47.4	47.4	47.3	47.0	46.3	46.2	46.1	45.9	46.0	46.0	46.0	46.3	46.6	46.5	46.5	46.3	46.78	46.78	0.00
28	46.3	45.9	45.8	45.8	45.8	45.8	45.6	45.5	45.5	45.1	45.0	44.6	44.2	44.1	43.9	43.4	43.5	43.8	43.9	43.8	43.8	43.8	43 3	43.1	44.70	44.53	0.17
29	42.9	42.9	42.8	42.8	42.8	42.7	42.7	42.3	42.0	41.9	41.5	41.8	41.2	41.2	41.2	41.1	40.5	40.8	40.7	40.5	40.0	39.4	39.3	38.7	41.50	41.30	0.20
30	38.7	38.3	38.0	37.9	37.8	37.4	37.1	36.8	36.9	36.8	36.2	35.8	24.9	33.9	35.3	35.1	35.3	35.0	35.2	35.3	35.4	35.4	35.4	35.4	36.29	35.80	0.49
Средн. Моу·	**39.62**	**39.55**	**39.54**	**39.58**	**39.62**	**39.67**	**39.84**	**39.88**	**39.91**	**39.88**	**39.72**	**39.64**	**39.43**	**39.41**	**39.39**	**39.30**	**39.42**	**39.55**	**39.74**	**39.92**	**39.95**	**39.96**	**39.93**	**38.63**	**39.67**	**39.74**	**—0.07**

Барографъ

Октябрь 1912

Гошъ.

Baromètre enregistreur.

Octobre 1912

:0	1	2	3	4	5	6	7	8	9	10	11	Полд. Midi.	13	14	15	16	17	18	19	20	21	22	23	24	Сред. Moy. 1h-24h	7h+13h+21h / 3	△	Max.	Min.	△
	735.6	735.6	735.6	735.6	735.5	735.6	735.6	735.7	735.8	735.6	735.1	734.3	732.4	732.5	732.0	731.7	731.3	731.4	730.6	730.9	731.7	731.8	732.5	732.2	733.68	733.23	0.45	735.8	**730.6**	5.2
	32.6	32.8	32.9	33.1	33.6	33.9	34.5	35.0	35.8	36.5	36.9	37.5	38.1	38.9	39.7	40.2	40.9	41.7	42.0	42.6	43.2	43.2	43.6	43.7	37.80	38.60	—0.80	43.7	32.6	**11.1**
	43.8	43.9	44.0	43.8	43.3	43.5	43.7	43.2	43.1	42.7	41.5	40.5	39.6	38.5	38.3	38.5	38.9	39.1	39.7	40.0	40.0	40.7	40.8	40.8	41.31	41.10	0.21	44.0	38.3	5.7
	41.2	41.3	41.6	42.1	42.6	42.9	43 7	44.1	44.6	45.1	45.2	45.2	45.3	45.7	46.1	46.4	47.1	47.5	48.2	48.5	48.7	48.9	49.2	49.2	45.26	45.90	—0.64	49.2	41.2	8.0
	49.5	49,5	49.5	49.7	49.7	49.8	49.8	49.8	49.9	49.7	49.4	49.0	48.6	47.6	47.4	47.3	47.2	47.5	47.9	48.2	47.9	47,6	47.4	46.9	48.66	48.77	—0.11	49.9	46.9	3.0
	46.3	45.9	45.4	44.8	44.3	44.0	43.7	43.9	43.9	43.2	42.7	42.0	40.9	40.5	40.3	39.8	39.6	39.6	39.6	39.6	39.5	39.4	39.0	38.6	42.11	41.37	0.74	46.3	38.6	7.7
	38.6	38.5	37.8	37.6	37.5	37.4	37.6	37.6	36.9	36.7	36.4	36.0	35.7	35.5	35.6	35.9	36.2	36.8	37.2	37.9	38.2	38.6	38.7	38.9	37.23	37.17	0.06	38.9	35.5	3.4
	39.1	39.1	39.1	39.4	39.7	40.1	40.8	41.1	41.4	41.3	41.5	41.4	41.3	41.4	41.5	41.9	42.3	43.0	43.4	44.0	44.4	44.6	44.9	45.0	41.61	42.17	—0.56	45.0	39.1	5.9
	45.4	45.6	45.6	45.7	45.9	46.1	46.6	46.8	47.1	47.3	47.1	46.9	46.5	46.2	46.2	46.2	46.4	46.7	47.2	47.2	47.5	47.8	47.5	47.3	46.57	46.87	—0.30	47.8	45.4	2.4
	47.3	47.3	47.3	47.3	47.7	48.0	48.1	48.3	48.6	48.9	48.6	48,2	47.9	47.9	47.9	47.9	47.9	47.9	48.1	48.2	48.4	48.4	48.4	48.2	48.01	48.13	— 0.12	48.9	47.3	1.6
	48.2	48.3	48,4	48.4	48.4	48.4	48.6	48.7	48.5	48.7	48.8	48.0	47.7	47.2	47.3	47.1	46.9	46.9	46.9	46.8	46.7	46.4	46.4	46.2	47.70	47.67	0.03	48.8	46.2	2.6
	46.0	45.5	44.9	44.3	44.1	43.9	43.9	43.9	44.0	43.6	43.5	42.9	42.5	41.8	41.8	41.8	41.7	41.8	41.9	41.8	41.7	41.6	41.5	41.4	43.09	42.70	0.39	46.0	41.4	4.6
	41.4	41.4	41.3	41.2	41.2	41.3	41.3	41.5	41.8	42.0	41.9	41.7	41.3	40.8	40.9	40.8	40.9	41.0	41.3	41.4	41.5	41.7	41.8	41.6	41.37	41.37	0.00	42.0	40.8	**1.2**
	41.7	41.7	41.7	41.8	41.8	42.0	42.1	42.1	42.1	41.9	41.8	41.5	41.2	41.1	40.9	40.9	40.9	40.7	40.7	40.7	40.6	40.6	40.3	39.9	41.31	41.30	0.01	42.1	39.9	2.2
	40.0	39.9	39.3	39.1	38.9	38.6	38.2	37.8	37.3	36.7	35.9	35.6	34.6	33.9	33.7	33.6	33.4	33.3	33.3	33.1	32.7	32,7	32.6	32.3	35.85	35.17	0.68	40.0	32.3	7.7
	32.5	32.3	32.2	32.2	32.2	32.2	32.4	32.4	32.4	32.3	32.3	32.2	32,0	32.3	32.6	32.8	33.3	33.7	34.4	34.8	34.8	35.1	34.9	34.9	33.00	33.07	—0.07	35.1	32.0	3.1
	35.2	35.3	35.4	35.5	35.6	35.6	36.0	36.5	37.3	37.6	37.9	38.5	38.8	39.3	39.8	40.6	41.2	41.6	41.6	42.0	42.9	42.9	43.0	43.6	38.73	39.23	—0.50	43.6	35.2	8.4
	43.1	43.2	43.1	43.0	43.0	42.2	41.4	41.8	42.0	42.2	42.8	43.0	43.2	43.7	44.0	44.4	44.9	45.3	45 8	45.9	46.7	47.2	47.9	48.2	43.99	43.77	0.22	48.2	41.4	6.8
	49.1	49.3	49.3	49.8	50.2	50.2	50.9	51.3	51.6	51.6	51.6	51.1	51.1	50.2	50.3	50.3	50.5	50.8	51.4	51.7	52.3	52.8	52.8	52.8	50.86	51.43	—0.57	**52.8**	49.1	3.7
	52.5	52.0	51.7	51.4	51.4	50.8	50.6	50.0	49.4	48.6	48.1	46.7	46.0	45.5	44.8	44.7	43.7	43.6	43.1	42.6	42.5	42.3	42.1	41.9	47.14	46.37	0.77	52.5	41.9	10.6
	42.0	42.1	42.0	42.1	42.1	42.3	42.5	42.7	42.9	42.5	42.5	42.4	42.4	42.2	42.4	42.4	42.7	43.2	43.2	43.3	43.3	43.2	42.9	42.6	42.57	42.73	—0.16	43.3	42.0	1.3
	42.3	42.1	42.1	41.6	41.1	41.0	41.0	41.0	40.9	40.8	40.4	40.2	40.2	40.6	40.9	41.0	41.4	41.7	41.8	41.9	41.9	41.9	41.9	41.8	41.33	41.03	0.30	42.3	40.2	2.1
	41.8	41.9	42.0	42.0	42.0	42.1	42.5	43.1	43.4	44.0	44.1	44.3	44.4	44.8	45.4	45.7	46.3	46.5	47.2	47.4	47.5	47.5	47.7	47.7	44.51	44.80	—0.29	47.7	41.8	5.9
	48.0	48.2	48.2	48.3	48.4	48.4	48.7	49.1	49.2	49.3	49.3	49.2	49.0	48.9	48.5	48.6	48.4	48.5	48.8	48.9	49.0	48.7	48.3	48.1	48.66	48.90	—0.24	49.3	48.0	1.3
	47.9	47.3	47.1	46.9	46.5	46.0	45.8	45.7	45.7	45.1	44.8	44.1	43.5	42.9	42.7	42.5	42.5	42.4	42.6	42.7	42.6	42.5	42,4	41.9	44.47	43.97	0.50	47.9	41.9	6.0
	42.0	41.9	42.0	40.8	40.8	41.9	42.3	42.6	42.8	43.0	43.4	43.6	43.6	43.2	43.5	43.8	43.8	44.6	44.8	44.7	44.9	43.9	44.3	44.1	43.13	43.60	—0.47	44.9	40.8	4.1
	44.0	43.3	43.0	42.3	41.9	40.8	39.7	39.4	39.3	38.1	37.6	37.0	36.8	36.8	36.9	37.7	38.6	39.4	40.3	40.6	41.5	42.0	42.5	43.2	40.13	39.33	0.80	44.0	36.8	7.2
	43.5	43.8	43.4	44.4	44.5	44.9	45.7	46.0	46.2	46.2	46.1	46.2	45.2	45.2	45.2	45.4	45.7	45.9	46.0	46.0	46.2	46.1	45.9	45.4	45.33	45.70	—0.37	46.2	43.5	2.7
	45.3	45.1	45.1	44.4	44.2	43.7	43.2	42.9	42,9	42.1	41.7	41.4	40.9	40.6	40.7	40.7	40.8	41.0	41.3	41.4	42.0	42.1	42.0	42.2	42.47	42.03	0.44	45.3	40.6	4.7
	42.3	42.6	43.1	43.3	43.8	43.8	44.1	44.6	45.0	45.2	45.2	45.0	44.9	45.2	45.3	45.6	46.1	46,5	47.1	47.6	47.3	47.7	47.6	47.7	45.16	45.43	—0.27	47.7	42.3	5.4
	47.7	47.7	47.4	47.2	47.1	46.5	46.4	46.3	46.2	45.7	45.1	44.0	43.5	43.0	42.8	42.7	42.6	42.7	42.6	42.3	42.1	41.8	41.4	41.2	44.55	44.00	0.55	47.7	42.1	6.5
[H.	**43.09**	**43.05**	**42.95**	**42.87**	**42.87**	**42.84**	**42.95**	**43.06**	**43.16**	**43.04**	**42.88**	**42.57**	**42.23**	**42.06**	**42.11**	**42.22**	**42.39**	**42.65**	**42.90**	**43.05**	**43.23**	**43.28**	**43.30**	**41.88**	**42.83**	**42.80**	**00.3**	**45.38**	**40.48**	**4.90**

Барографъ

Ноябрь 1912

Goch.

Baromètre en

Nove

Число Dat.	1	2	3	4	5	6	7	8	9	10	11	Полд. Midi.	13	14	15	16	17	18	19	20	21	22	23	24	Средн. Moy. 1h-24h	7h+13h+21h / 3.	△
1	741.2	741.2	741.3	741.2	741.3	741.4	741.4	741.3	741.3	741.3	741.4	741.1	741.1	740.7	740.2	740.2	740.2	740.4	740.4	740.5	740.6	740.4	740.3	740.2	740.88	741.03	—0.15
2	40.2	40.2	40.2	40.1	40.0	40.0	40.0	40.1	40.4	40.8	41.0	41.1	41.2	41.2	41.6	42.2	42.3	42.9	43.2	43.7	44.1	44.2	44.3	44.2	41.55	41.77	—0.22
3	44.2	44.1	44.2	44.1	43.9	43.1	42.8	42.8	41.9	41.0	40.0	39.0	38.6	37.9	37.5	37.0	36.7	36.8	36.9	36.8	36.7	36.7	37.0	37.1	40.01	39.37	0.64
4	37.4	38.1	38.2	38.2	38.6	38 7	39.4	39.9	40.2	40.4	40.5	40.5	40.7	40.4	40.5	41.0	41.3	41.5	41.8	41.9	42.1	42.1	42.1	42.2	40.22	40.73	—0.51
5	42.4	42.4	42.8	42.9	43.3	43.3	43.8	44.3	44.3	44.6	44.9	44.9	45.1	45.3	45.4	45.6	46.3	46.5	46.5	46.6	46.7	46.6	46.5	46.4	44.80	45.20	—0.40
6	46.4	46.3	46.3	46.1	46.0	45.6	45.8	46.0	46.1	46.1	45.8	45.5	45.6	45.8	46.1	46.3	46.4	46.5	46.6	46.6	46.8	46.6	46.5	46.5	46.18	46.07	0.11
7	46.1	46.0	45.9	45.9	45.7	45.4	45.3	45.2	45.1	44.9	44.6	44.2	44.0	43.6	43.9	43.9	44.0	44.0	43.6	43.3	42.9	42.6	42.3	41.9	44.44	44.07	0.37
8	41.3	41.0	40.7	40.4	40.3	40.2	40.2	40.3	40.1	40.1	40.1	39.8	39.6	39.4	40.0	40.1	40.4	41.1	41.2	41.3	41.3	41.2	40.6	40.4	40.50	40.37	0.13
9	40.2	40.1	40.0	39.8	39.0	38.8	38.7	38.7	38.6	38.1	38.0	37.8	37.2	37.2	37.0	36.8	36.9	37.0	37.0	36.7	36.6	36.6	36.6	36.4	37.99	37.50	0.49
10	36.1	35.9	36.0	35.8	35.8	35.8	36.0	36.2	36.1	36.1	36.3	35.7	35.7	36.3	36.5	36.5	37.1	37.5	37.6	37.9	38.2	38.4	38.6	38.5	36.65	36.63	0.02
11	38.5	38.4	38.6	39.0	39.1	39.2	39.6	40.1	40.3	40.8	40.9	40.8	40.7	40.2	40.8	41.0	41.4	42.0	42.2	42.2	42.4	42.5	42.3	42.2	40.56	40.90	—0.34
12	42.5	42.6	42.4	42.0	42.3	42.4	42.8	42.9	42.9	43.1	43.1	43.0	43.0	43.0	43.1	43.1	43.2	43.2	43.5	43.6	43.9	44.2	43.9	43.9	43.03	43.23	—0.20
13	43.8	43.9	44.1	44.1	44.2	44.3	44.3	44 5	45.0	45.0	45.1	45.1	45.1	45.2	45.4	46.0	46.2	46.2	46.3	46.3	46.3	46.3	46.1	46.0	45.16	45.23	—0.07
14	46.0	45.9	45.6	45.4	45.1	45.0	45.0	45.0	45.0	44.9	44.2	44.0	43.4	43.1	42.9	42.6	42.3	42.0	41.8	41.1	40.8	40.6	39.9	39.9	43.52	43.07	0.45
15	39.5	39.2	39.0	38.9	39.0	39.0	39.1	39.7	40.0	39.9	39.9	39.9	39.8	39.4	39.8	40.0	40.1	40.2	40.1	40.4	40.7	40.9	41.0	41.0	39.83	39.87	—0.04
16	41.1	41.1	41.7	41.9	42.0	42.3	43.0	43.3	43.9	43.9	44.1	44.1	44.6	44.9	45.1	45.6	46.2	46.4	47.3	47.6	47.7	47.7	47.9	48.3	44.50	45.10	—0.60
17	48.5	48.5	49.0	49.3	49.3	49.4	50.0	50.3	51.0	51.1	51.3	51.3	51.4	51.4	51.5	51.7	51.9	52.4	52.7	52.8	53.1	52.9	52.8	53.2	51.02	51.50	— 0.48
18	53.3	53.4	53.4	53.5	53.1	52.8	52.7	53.1	52.7	52.6	52.6	52.3	51.7	51.4	50.8	50.6	50.3	49.8	49.6	49.5	49.4	49.4	49.4	49.2	51.61	51.27	0.34
19	48.8	48.5	48.3	48.2	48.0	47.9	47.6	47.4	47.6	47.9	47.7	47.6	47.5	47.4	47.6	48.2	48.3	48.4	48.5	48.6	48.9	49.3	49.2	48.7	48.18	48.00	0.18
20	48.6	48.5	49.0	48.5	48.3	48.2	48.2	48.1	47.6	47.3	47.0	46.2	45.3	44.8	44.5	44.3	43.9	43.7	43.1	43.0	42.3	41.9	41.3	40.8	45.77	45.27	0,50
21	39.9	39.7	38.8	38.1	37.5	36.7	36.4	36.5	36.6	36.8	36.6	36.5	36.9	37.3	37.7	38.1	38.9	39.9	40.9	41.2	41.8	42.4	42.8	43.1	38.75	38.37	0.38
22	43.3	43.9	44.2	44.2	44.9	45.1	45.9	46.2	46.7	47.1	47.2	47.1	47.1	46.2	46.3	46.2	46.3	46.5	46.6	46.7	46.8	46.6	46.1	45.8	45.90	46.60	—0.70
23	45.6	45.5	44.8	44.7	43.8	43.6	43.5	43.3	42.8	42.4	41.6	40.7	40.1	39.6	39.1	38.2	37.4	36.9	36.0	35.1	34.7	34.1	33.1	32.9	40·25	39.43	0.82
24	32.2	31.9	31.9	31.7	31.7	31.6	31.8	32.0	32.5	32.7	32.9	33.0	33.7	34.0	34.8	35.0	35.6	36.0	36.3	47.0	37.7	38.0	38.0	38.4	34.07	34.40	—0.33
25	38.9	39.2	39.7	40.1	40.7	41.0	41.9	42.3	43.0	43.7	43.8	44.0	44.2	44.8	44.9	45.2	45.3	45.6	46.0	46.4	46.4	46.4	46.3	46.3	43.42	44.17	—0.75
26	46.3	46.5	46.2	46.3	46.2	46.1	46.4	46.9	46.9	46.8	46.8	46.7	46.4	46.7	46.9	46.9	47.0	47.1	47.4	47.6	47.6	47.5	47.6	47.9	46.83	46.80	0.03
27	47.8	47.9	47.9	47.8	47.7	47.5	47.6	47.6	47.6	47.7	47.7	47.7	47.6	47.7	47.9	48.1	48.6	48.6	48.9	48.9	48.9	48.9	48.8	48.9	48.08	48.03	0.05
28	48.9	48.9	49.1	49.2	49.3	49.6	49.6	49.9	49.9	50.0	50.0	49.8	49.8	49.2	49.4	49.9	50.2	50.2	50.3	50.3	50.4	50.4	50 3	50.3	49.76	49.93	—0.17
29	50.2	50.1	50.2	50.0	49.6	49.1	49.6	50.1	49.7	50.3	49.9	49.9	49.1	48.8	48.7	48.7	48.5	48.2	47.5	47.2	47.0	46.8	46.2	46.1	48.90	48.57	0.33
30	45.9	45.6	45.6	44.8	44.7	43.9	43.7	43.7	43.7	43.6	42.9	42.7	42.5	42.4	42.5	42.3	41.9	41.7	41.6	41.6	41.7	41.5	40.8	40.6	43.11	42.63	0.48
Средн. Moy.	43.50	43.48	43.50	43.41	43.35	43.23	43.40	43.59	43.65	43.70	43.60	43.40	43 29	43.18	43.28	43.38	43.50	43.64	43.71	43.75	43.82	43.79	43.62	43.58	43.52	43.50	0.01

Барографъ

Декабрь 1912

Гошъ.

Baromètre enregistreur

Décembre 1912

ю	1	2	3	4	5	6	7	8	9	10	11	Полд. Midi.	13	14	15	16	17	18	19	20	21	22	23	24	Средн. Моу. 1h.-24h.	$\frac{7h+13h+21h}{3}$	△	Max.	Min.	△
	740.4	740.2	739.8	739.5	739,4	739.0	738.7	738.5	738.6	738.4	738.3	738.1	737.8	737.7	737.6	737.7	737.9	738.0	738.0	737.7	737.8	737.7	737.4	737.4	738.47	738.10	0.37	740.6	737.4	3.2
	36.9	36.9	36.8	36.5	36.4	36.4	36.5	36.6	36.8	37.0	37.5	37.4	37.5	37.6	38.0	38.4	38.6	38.9	39.0	39.3	39.5	39.5	39.6	39.4	37.75	37.83	—0.08	39.6	**36.4**	3.2
	39.3	39.5	39.6	39.6	39.5	39.5	39.4	39.5	39.5	39.7	39.6	39.5	39.6	39.5	39.9	40.0	40.0	40.0	40.2	40.1	40 2	40.2	40.1	40.2	39.74	39.73	0.01	40.2	39.3	0.9
	40.3	40.4	40.5	40.6	40.7	40.7	40.8	41.0	41.0	41.0	40.6	40.0	39.9	39.8	39.9	39.7	39.8	39.8	40.0	40.1	40.3	40.8	41.1	41.6	40.40	40.33	0.07	41.6	39.7	1.9
	42.1	42.5	43.1	43.2	43.3	43.9	44.2	44.8	45 3	45.6	45.8	45.9	45.9	46.0	46.8	47.1	47.5	48.2	48.6	48.9	49 0	49.4	49.9	50.0	45.95	46.37	—0.42	50.0	41.6	8.4
	50.2	50.7	50.9	50.9	50.9	50.9	51.3	51.8	52.2	52.4	52.3	52.1	52.2	52.4	52.5	52.7	52.8	52.8	52.7	52.4	52.6	52.4	52.4	52.3	51.90	52.03	—0.13	52.8	50.0	2.8
	51.1	52.1	52.0	51.6	50.9	50.9	50.6	50.4	50.6	50.3	49.9	49.4	49.2	49.0	49.1	49.2	49.3	49.2	48.8	48.5	48 5	48.3	48.1	47.8	49.88	49.43	0.45	52.3	47.8	4.5
	47.6	47.6	47.5	47.5	47.4	47.4	47.2	47 3	47.5	47.6	47.5	47.1	47.0	47.3	47.6	47.5	47.5	47.4	47.5	47.6	47.5	47.5	47.5	47.5	47.45	47.23	0.22	47.8	47.0	**0.8**
	47.4	47.4	47.5	47.3	47.4	47.6	47.6	48.0	48.5	48.7	48.9	49.0	49.1	49.5	49.9	50.1	50.4	50.5	50.7	50.9	51.1	50.9	50.9	51.1	49.11	49.27	—0.16	51.1	47.3	3.8
	51.1	51.2	51.3	51.3	51.6	51.6	51.8	52.2	52.3	52.5	52.2	51.9	52.0	52.3	52.4	52.8	52.8	53.0	53.2	53.3	53.8	54.0	53.7	53.8	52.37	52.53	—0.16	53.8	51.1	2.7
	53.9	54.0	54.1	54.1	54.2	54.3	54.4	54.8	55.0	55.1	55.0	54.7	54.6	54.5	54.5	54 8	54.7	54.8	54.8	54.7	54.3	54.2	54.0	53.3	54.47	54.43	0.04	55.1	53.8	1.3
	53.7	53.7	53.7	53.5	53.3	53.3	53.3	53.4	53.7	53.7	53.6	53.4	53.6	53.6	53.6	53.9	54.0	54.0	54.1	54.1	54.1	54.1	54.0	53.9	53.72	53.67	0.05	54.1	53.3	**0.8**
	53.8	53.7	53.6	53.3	53.2	53.1	53.3	53.0	53.3	53.1	52.8	52.6	52.2	52.0	52.0	52.7	52.6	52.4	52.3	52.3	52.2	52.3	52.2	52.2	52.80	52.57	0.23	53.9	52.0	1.9
	52.2	52.1	52.1	52.1	51.7	51.6	51.1	51.1	51.1	51.3	51.2	50.9	50.6	50.2	50.2	50.3	50.2	49.9	50.1	49.7	49.8	49.5	49.3	49.3	50.79	50.50	0.29	52.2	49.3	2.9
	49.1	49.0	48.9	48.4	48.1	47.9	47.9	47.9	48.0	48.0	47.7	47.4	47.1	47.0	46.9	46.9	46.9	46.9	46.9	46.9	46.8	46.6	46.3	46.1	47.55	47.27	0.28	49.3	46.1	3.2
	46.0	45.7	45.5	45.0	44.8	44.5	44.1	43.9	43.9	43.6	43.1	42.5	42.2	41.9	41.6	41.7	41.5	42.2	41.0	40.4	40.2	39.9	39.3	38.9	42.79	42.17	0.62	46.1	38.9	7.2
	38.6	38.4	38.3	38.2	38.0	38.5	38.0	38.5	38.3	38.4	38.0	37.4	37.5	37.4	37.9	42.0	42.0	42.1	42.2	42.2	42.2	32.7	43.0	43.3	39.62	39.23	0.39	43.3	37.1	6.2
	43.8	44.2	44.4	44.6	44.9	45.1	45.6	46.1	46.6	46.9	47.0	47.3	47.8	47.7	48 8	49.2	49.8	50.0	50.5	50.7	51.0	51.0	51.1	51.3	47.56	48.13	—0.57	51.3	43.3	8.0
	51.4	51.8	52.0	51.9	52.0	52.0	52.2	52.3	52.5	52.7	53.0	52.3	52.2	52.3	52.4	53.0	53.1	53.1	53.1	53.2	53.2	53.0	52.9	52.7	52.48	52.53	—0.05	53.2	51.3	1.9
	52.4	52.7	52.3	52.1	52.0	51.9	51.7	51.6	51.6	51.2	51.1	50.9	50.8	50.6	50.6	50.5	50.4	50.4	50.5	50.1	49.8	49.5	49.1	48.8	51.02	50.77	0.25	52.7	48.8	3.9
	48.5	48.3	47.9	47.6	47.2	46.6	46.1	45.9	45.7	45.6	45.2	44.9	44.8	44.6	45.0	45.1	45.4	45.5	45.5	45.6	45.8	45,9	45.7	45.7	46.07	45.57	0.50	48.8	44.6	4.2
	45.7	45.5	45.8	45.7	45.6	45.4	45.4	45.7	46.1	46.5	46.6	46.6	46.7	47.0	47.5	47.6	47.9	47.9	47.9	47.7	47.8	47.6	47.2	47.0	46.66	46.63	0.03	47.9	45.4	2.5
	46.7	46.6	46.5	46.2	45.8	46.0	45.9	46.3	46.6	46.7	46.8	46.8	46.7	46.9	47.5	47.8	48.0	48.0	48.5	48.8	48.8	48.9	49.1	49.2	47.25	47.13	0.12	49.2	45.8	3.4
	49.4	49.7	49.9	49.9	50.4	51.0	51.5	52.0	52.3	53.2	53.2	53.3	53.6	53.8	53.9	54.7	55.1	55.3	55.5	55.6	55.7	55.9	56.1	56.4	53.07	53.60	—0.53	56.4	49.2	7.2
	56.4	56.6	57.0	57.1	57.2	57.1	57.7	58.0	58.1	58.2	58.2	58.1	58.1	58 3	58.8	59.3	59.8	60 0	60.1	60 6	60.4	60.7	60.8	60.9	58.55	58.73	—0.18	60.9	56.4	4.5
	61.0	61.1	61.6	61.5	61.6	61.6	61.9	62.0	62.4	62.4	62.2	61.7	61.2	61.1	61.2	61.2	61.2	61.1	60.9	60.8	60.6	60.6	59.8	59.4	61.29	61.23	0.06	**62.4**	59.4	3.0
	58.8	58.9	58.7	58.6	58.4	58.0	57.6	57.5	57.3	57.1	56.7	56.3	56.0	56.0	55.8	55.8	55.7	55.7	57.4	55.3	55.0	55 0	54.9	54.9	56.82	56.20	0.62	59.4	54.9	4.5
	54.9	54.9	55.0	55.1	55.1	55.1	55.3	55.6	56.0	56.4	56.2	56.2	56.1	56.1	56.1	56.2	56.3	56.3	56.3	56.2	56.1	56.0	55.7	55.5	55.77	55.83	—0.06	56.4	54.9	1.5
	55.1	55.1	54.8	54.5	54.1	53.7	53.4	53.5	53.4	53.2	52.7	51.7	51.3	50.6	50.8	50.3	50.2	50.2	49.9	49.1	48.9	48.6	48.0	47.8	51.87	51.20	0.67	55.5	47.8	7.7
	47.2	47.2	47.2	46.8	46.7	46.7	46.7	46.7	47.0	47.4	47.4	47.4	47.2	47.7	47.9	48.3	48.6	48.8	48.9	48.8	48 5	48.2	47.9	47.8	47.62	47.47	0.15	48.9	46.7	2.2
	47.8	47.7	47.7	47.6	47.2	47.1	46.9	46.9	47.0	47.1	46.7	46.5	46.4	46 7	46.8	47.0	46.8	46.8	47.0	46.9	46.4	46.3	46.0	45.9	46.92	46.57	0.35	47.8	45.9	1.9
дн. у.	48 89	48.88	48.90	48.77	48.68	48.66	48.65	48.80	48.97	49.06	48.94	48.69	48.61	48,62	48.82	49.15	49.25	49.33	49.42	49.31	49.29	49.26	49.13	49.01	48.96	48.85	0.11	50.79	47.18	3.61

Барографъ.

Январь 1913

Goch.

Baromètre enr

Jar

Число Dat.	1	2	3	4	5	6	7	8	9	10	11	Полд. Midi.	13	14	15	16	17	18	19	20	21	22	23	24	Средн. Moy. 1h-24h	7h+13h+21h / 3	△	M
1	745.7	745.6	745.0	744.7	744.6	744.2	743.6	743.4	743.2	742.7	742.3	741.8	741.6	741.3	741.2	741.3	741.4	741.6	741.7	741.8	741.9	741.9	741.8	741.7	742.84	742.37	0.47	7
2	41.6	41.1	41.5	41.5	41.0	41.2	41.3	41.5	41.6	41.6	41.6	41.5	41.3	41.4	42.1	42.4	42.6	42.8	43.0	43.0	43.0	43.1	43.1	43.0	41.96	41.87	0.09	
3	43.1	43.6	43.8	43.8	43.8	43.9	43.9	44.5	44.9	45.1	45.2	45.1	45.1	45.0	46.3	46.1	46.5	46.3	46.6	46.9	47.0	47.5	47.3	47.3	45.27	45.33	−0.06	
4	47.2	47.5	47.6	47.4	47.4	47.4	47.1	47.6	47.7	48.0	47.7	47.6	47.6	47.7	48.6	49.0	49.1	49.1	49.1	49.1	48.9	48.9	48.9	48.8	48.09	47.87	0.22	
5	48.9	49.1	49.1	49.2	49.0	49.0	49.0	49.0	49.0	48.9	48.5	48.3	48.2	48.0	48.4	48.5	48.5	48.4	48.1	47.8	47.6	47.6	47.5	47.3	48.49	48.27	0.22	
6	47.1	47.3	47.4	47.4	47.0	46.9	46.8	46.9	47.2	47.1	46.6	46.1	45.8	45.7	45.6	45.4	45.4	45.4	45.1	44.9	44.8	44.7	44.5	44.3	46.12	45.80	0.32	
7	44.3	44.2	44.2	44.1	44.1	44.0	44.1	44.2	44.3	44.3	44.2	44.0	43.7	43.8	43.7	44.0	44.0	44.2	44.3	44.3	44.3	44.3	44.3	44.3	44.13	44.03	0.10	
8	44.3	44.4	44.3	44.3	44.2	44.2	44.2	44.3	44.6	44.5	44.4	44.3	44.2	44.5	44.6	45.0	45.1	45.2	45.2	45.0	45.2	45.4	45.3	44.9	44.64	44.53	0.11	
9	45.0	45.1	45.0	44.9	44.7	44.6	44.5	44.9	44.9	44.9	44.8	44.6	44.5	44.7	45.0	45.2	45.2	45.3	45.2	45.0	44.7	44.7	44.4	44.1	44.85	44.57	0.28	
10	44.1	44.1	44.1	44.0	43.8	43.3	43.2	43.3	43.3	43.3	43.3	43.0	42.8	42.7	42.9	43.1	43.1	43.1	42.9	42.8	42.6	42.5	42.4	42.1	43.20	42.87	0.33	
11	41.8	41.8	41.7	41.4	41.2	41.1	40.9	40.9	40.8	40.8	40.8	40.4	40.3	40.3	40.5	40.9	41.2	41.4	41.5	41.6	41.6	41.6	41.4	41.4	41.15	40.93	0.22	
12	41.6	41.8	41.9	42.0	41.9	41.9	42.0	42.4	42.7	42.9	42.9	42.9	42.8	43.2	43.6	43.9	44.2	44.2	44.6	44.6	44.7	44.8	44.7	44.8	43.14	43.17	−0.03	
13	45.0	45.2	45.7	45.5	45.5	45.6	46.0	46.4	46.9	47.3	47.3	46.9	47.0	47.7	48.0	48.3	48.5	48.5	48.7	48.8	49.1	49.3	49.0	49.0	47.21	47.37	−0.16	
14	48.9	49.1	49.4	49.5	49.5	49.5	49.4	49.6	49.8	49.7	49.4	49.2	48.7	48.7	48.9	49.0	48.8	48.4	48.3	48.0	47.8	47.5	47.3	47.3	48.86	48.63	0.23	
15	47.3	47.2	47.3	47.3	47.8	47.9	48.1	48.3	48.6	48.8	48.9	49.2	49.2	49.5	50.2	50.3	50.4	50.4	50.3	50.4	50.5	50.5	50.4	50.3	49.07	49.27	−0.20	
16	50.1	50.5	50.5	50.2	50.1	49.9	49.9	50.2	50.2	50.0	49.7	49.5	49.3	49.5	49.3	49.2	48.8	48.6	48.5	48.4	48.2	48.0	47.6	47.4	49.38	49.13	0.25	
17	47.4	47.4	47.4	47.0	46.5	46.4	46.4	46.4	46.3	46.1	45.9	45.5	45.3	45.6	45.7	45.7	45.9	45.9	46.0	45.8	45.9	45.9	45.8	45.6	46.20	45.87	0.33	
18	45.5	45.5	45.6	45.4	45.2	45.1	45.3	45.4	45.5	45.6	45.6	45.5	45.1	45.5	45.4	45.4	45.3	45.4	45.5	45.6	45.6	45.3	45.4	45.5	45.43	45.33	0.10	
19	45.5	45.8	46.1	46.0	46.0	46.3	46.6	47.2	47.5	47.5	47.5	47.5	47.5	47.6	47.3	48.2	48.6	49.1	49.5	49.7	49.8	50.1	50.1	50.0	47.72	47.97	−0.25	
20	50.0	50.3	50.4	50.4	50.3	50.3	50.8	51.2	51.2	51.5	51.6	51.4	51.3	52.4	52.6	52.6	52.7	52.7	53.0	53.0	53.0	53.1	53.2	53.2	51.69	51.70	−0.01	
21	53.0	53.2	53.5	53.4	53.4	53.4	53.6	54.2	53.9	53.6	53.4	53.3	52.9	52.9	53.1	53.0	52.7	52.5	52.6	52.3	52.1	51.8	51.5	51.4	52.98	52.87	0.11	
22	51.4	51.2	51.0	50.8	50.8	50.8	50.9	51.2	51.4	51.6	51.7	51.5	51.2	51.6	51.8	52.1	52.3	52.5	52.5	52.5	52.5	52.1	52.1	52.2	51.63	51.53	0.10	
23	52.2	52.3	52.5	52.6	52.5	52.5	52.8	53.0	53.5	53.5	53.4	53.3	53.2	54.1	54.4	54.6	55.0	55.4	55.4	55.3	55.3	55.4	55.4	55.4	53.81	53.77	0.04	
24	55.7	55.9	56.3	56.3	56.4	56.4	56.9	57.3	57.5	57.5	57.6	57.6	57.5	57.6	57.5	57.6	57.6	57.5	57.4	57.4	57.3	56.8	56.5	56.3	57.00	57.23	− 0,23	
25	56.3	56.1	56.0	55.6	55.3	55.1	55.0	55.1	55.1	54.9	54.9	54.5	54.1	54.5	54.6	54.7	54.8	54.9	55.1	55.2	55.1	54.9	54.8	54.7	55.09	54.73	0.36	
26	54.7	54.8	55.0	54.9	54.8	54.8	55.0	55.3	55.7	55.7	55.7	55.4	55.2	54.9	54.9	54.8	54.6	54.4	54.3	54.2	54.1	53.9	53.8	53.8	54.80	54.77	0.03	
27	53.9	54.0	54.2	54.3	54.3	54.5	54.8	54.9	54.9	55.2	55.2	55.0	54.7	54.8	55.0	54.8	54.7	54.5	54.3	54.2	53.6	53.5	53.2	52.8	54.41	54,37	0.04	
28	52.5	51.9	51.7	51.6	51.4	51.2	51.0	51.0	50 8	50.7	50.6	50.3	49.7	49.7	49.6	49.8	50.1	50.2	50.4	50.3	50.0	49.8	49.7	49.5	50.63	50.23	0.40	
29	49.0	48.8	48.9	48.8	48.4	48.3	48.2	48.1	48.3	48.2	48.1	48.0	47.7	47.9	47.9	48.3	48.6	48.6	48.7	48.8	49.0	49.0	49.0	48.9	48.49	48.30	0.19	
30	48.8	48.8	48.8	48.8	48.8	48.9	48.7	48.7	49.0	49 0	48.6	48.3	48.0	48.3	48.2	48.4	48.4	48.6	48.8	48.7	49.0	49.0	49.0	48.8	48.68	48.57	0.11	
31	48.9	49.1	49.3	49.4	49.5	49.6	49.6	50.0	50.0	49.7	49.8	49.6	48.9	49.2	49.3	49.2	49.4	49.2	48.4	48.2	47.4	47.4	46.8	46.1	48.98	48.63	0.35	
Средн. Моу.	**48.09**	**48.15**	**48.23**	**48.15**	**48.04**	**48.01**	**48.05**	**48.27**	**48.40**	**48.39**	**48.30**	**48.10**	**47.88**	**48.07**	**48.28**	**48.41**	**48.50**	**48.53**	**48.55**	**48.50**	**48.44**	**48.40**	**48.26**	**48.13**	**48.26**	**48.13**	**0.13**	4

БИБЛИОТЕКА
ЛЕНИНГРАДСКОГО
ГИДРОЛОГИЧЕСКОГО
8498

Барографъ

Гошъ.

Barométre enregistreur

Февраль 1913 — **Février 1913**

ю	1	2	3	4	5	6	7	8	9	10	11	Полд. Midi.	13	14	15	16	17	18	19	20	21	22	23	24	Средн. Moy. 1h-24h	7h+13h+21h / 3	△	Max.	Min.	△
	745.6	744.8	744.2	743.7	743.7	742.6	742.1	741.2	741.8	741.5	741.4	741.4	741.3	741.4	741.9	742.2	742.5	742.6	742.7	743.2	743.5	743.5	743.1	742.8	742.76	742.30	0.46	746.1	741.2	4.9
	42.5	42.4	42.4	41.8	41.3	40.3	40.0	39.5	39.1	38.6	38.2	37.3	36.8	36.8	36.7	36.8	37.2	37.3	37.3	37.3	37.3	37.3	37.3	37.3	38.82	38.03	0.79	42.8	**36.7**	6.1
	37.3	37.3	37.4	37.7	37.6	37.7	38.0	38.2	38.4	38.4	38.3	38.4	38.6	39.2	39.3	39.8	40.2	40.4	41.1	41.5	41.9	42.1	42.3	42.5	39.21	39.50	—0.29	42.5	37.3	5.2
	43.0	43.4	44.0	44.5	45.0	45.3	45.7	46.2	46.6	47.0	47.5	47.5	47.6	47.9	48.0	48.0	47.8	48.1	48.4	48.3	48.4	48.3	47.9	47.6	46.64	47.23	—0.59	48.4	42.5	5.9
	47.5	47.1	46.6	46.1	45.5	45.0	44.4	43.9	43.5	42.5	42.1	41.3	40.6	40.5	40.6	40.6	40.9	41.1	41.4	41.4	41.4	41.5	41.5	41.8	42.99	42.13	0.86	47.6	40.5	**7.1**
	42.2	42.5	42.6	42.6	42.7	42 9	43.5	43.9	44.1	44.0	44.0	44.0	44.2	44.1	44.4	44.8	45.1	45.2	45.2	45.0	45.0	45.2	45.0	44.9	43.98	44.23	—0.25	45.2	41.8	3.4
	44.7	44.8	44.9	44.7	44.5	44.5	44.4	44.5	44.6	44.6	44.7	44.7	44.7	45.6	45.6	46.0	46.1	46.2	46.0	45.8	45.7	45.7	45.3	45.2	45.14	44.93	0.21	46.2	44.4	1.8
	45.2	45.2	44.9	44.8	45.0	44.7	45.0	45 0	44.7	44.9	44.6	44.4	44.0	43.7	44.3	44.3	44.3	44.1	43.7	43.4	43.3	43.3	43.2	42.8	44.33	44.10	0.23	45.2	42.8	2.4
	42.5	42.2	42.0	41.7	41.4	41.4	41.5	41.5	41.6	41.8	42.0	42.3	42.9	43.7	44.4	45.3	46.1	46.5	46.9	47.5	47.4	47.5	47.5	47.7	43.87	43.93	—0.06	47.7	41.4	6.3
	47.7	48.1	48.2	48.5	48.7	48.7	49.4	49.7	50.6	50.9	50.9	50.8	51.0	51.1	51.6	51.7	51.8	52.3	52.4	52.4	52.1	52.1	52.0	52.0	50.52	50.83	—0.31	**52.4**	47.7	4.7
	51.9	51.8	51.7	51.7	51.7	51.5	51.2	51.2	51.2	50.8	50.4	49.9	49.7	49.4	49.2	48.7	48.6	48.2	47.8	47.5	47.3	46.6	46.6	46.3	49.75	49.40	0.35	52.0	46.3	5.7
	45.7	45.4	45.0	44.8	44.5	44.3	43.9	43.8	43.7	43.2	43.0	42.6	42.5	42.4	42.6	42.8	43.0	43.2	43.3	43.2	42.9	42.7	42.5	42.4	43.55	43.10	0.45	46.3	42.4	3.9
	42.4	42.3	42.3	42.3	42.3	42.3	42.3	42.3	42.5	42.5	42.7	42.7	42.6	43.0	43.3	43.4	43.6	43.6	43.8	43.8	43.8	43.8	43.7	43.6	42.93	42.90	0.03	43.8	42.3	1.5
	43.6	43.7	43.9	43.8	43.9	44.2	44.6	45.1	45.2	45.3	45.2	45.1	45.0	45.0	45.9	46.3	46.4	46.4	46.4	46.4	46.4	46.3	46.3	46.2	45.22	45.33	—0.11	46.4	43.6	2.8
	46.2	46.1	46.1	46.0	46.0	45.9	45.9	45.9	45.9	45.8	45.8	45.8	45.8	45.6	45.6	45.6	45.6	45.8	46.0	45.9	45.9	45.4	45.3	45.2	45.82	45.87	—0.05	46.2	45.2	**1.0**
	45.2	45.2	45.0	44.8	44.7	44.8	44.4	44.5	44.5	44.4	44.4	44.0	43.7	44.2	44.1	43.8	43.9	44.1	44.3	44.3	44.2	44.0	43.9	43.9	44.35	44.10	0.25	45,2	43.8	1.4
	43.7	43.6	43.3	43.2	43.3	43.2	43.2	43.3	43.3	43.3	43.3	42.9	42.6	42.6	42.7	42.7	42.6	42.6	42.7	42.7	42.7	42.7	42.5	42.5	43.00	42.83	0.17	43.9	42.5	1.4
	42.4	42.2	42.0	41.7	41.5	41.3	41.0	41.1	41.3	41.3	41.3	41.0	40.5	40.5	40.7	40.9	41.1	41.1	41.7	41.8	41.9	42.0	42.0	42.1	41.44	41.13	0.31	42.5	40.5	2.0
	42.2	42.1	42.4	42.3	42.6	42.8	43.0	43.4	43.7	43.4	43.4	43.4	43.1	42.9	42.7	42.7	42.9	42.8	42.6	42.4	42 2	42.0	41.5	41.2	42.67	42.77	—0.10	43.7	41.2	2.5
	40.6	40.4	39.9	39.8	39.5	39.4	39.3	39.5	39.8	39.9	40.0	39.8	39.8	40.1	40.1	40.1	40.1	40.1	40.5	40.4	40.3	40.4	40.1	39.9	40.02	39.80	0.22	41.2	39.3	1.9
	39.8	39.9	39.8	40.0	40.2	40.3	40.6	40.6	40.7	40.9	41.0	41.0	40.8	40.7	40.3	40.3	40.3	40.3	40.3	40.3	40.3	39,9	39.6	39.3	40.31	40.57	—0.26	41.0	39.3	1.7
	39.2	39.0	38.8	38.8	38.7	38.6	38.4	38.5	38.6	38.7	38.9	38.9	38.8	38.9	39.3	39.4	40.3	40.6	41.3	41.5	42.0	42.2	42.3	42.3	39.69	39.73	—0.04	42.3	38.4	3.9
	42.3	42.3	42.6	42.9	43.1	43.4	44.1	44.5	44.5	44.7	44.8	44.8	44.8	44.8	44.7	44.7	44.9	45.0	45.2	45.2	45.8	45.7	45.7	45.7	44.35	44.90	—0.55	45.8	42.3	3.5
	45.8	45.8	45.7	45.7	45.6	45.6	45.9	46.2	46.4	46.6	46.6	46.3	45.8	46.0	45.9	46.0	46.0	45.9	45.9	45.9	45.9	45.8	45.4	45.1	45.92	45.87	0.05	46.6	45.1	1.5
	45.1	45.0	44.9	44.7	44.4	44.3	44.2	44.3	44.3	44.1	43.7	43.6	43.4	43.1	43.8	43.7	43.6	43.6	43.6	43 5	43.1	42.4	42.3	41.5	43.83	43.57	0.26	45.1	41.5	3.6
	41.4	41.4	41.3	41.0	41.0	40.5	40.4	40.4	40.3	40.3	40.1	40.0	39.7	39.2	39.3	39.3	39.9	40.0	40.0	40.0	39.6	39.5	39.1	38.8	40.16	39.90	0.26	41.5	38.8	2.7
	38.6	38.5	38.5	38.5	38.6	38.9	39.2	39.4	39.4	39.7	39.7	39.7	39.8	39.7	40.1	40.3	40.7	41.5	41.7	41.8	41.8	41.8	41.8	41.8	40.00	40.27	—0.27	41.8	38.5	3.3
	41.8	42.1	42.3	42.6	42.9	43.1	43.6	44.1	44.4	44.6	44.8	45.4	45.5	45.6	45.8	46.7	46.8	47.6	47.8	47.9	47.9	48.1	48.0	48.2	45.19	45.67	—0.48	48.2	41.8	6.4
ин.																														
у.	**43.43**	**43.38**	**43.31**	**43.24**	**43.21**	**43.13**	**43.19**	**43.28**	**43.38**	**43.35**	**43.31**	**43.18**	**43.06**	**43,14**	**43.32**	**43.46**	**43.65**	**43.79**	**43.91**	**43.94**	**43.91**	**43.85**	**43.70**	**43.56**	**43.45**	**43.39**	**0.06**	**45.27**	**41.75**	**3.52**

Барографъ

Мартъ 1913

Goch.

Baromètre en

Число Dat.	1	2	3	4	5	6	7	8	9	10	11	Полд. Midi.	13	14	15	16	17	18	19	20	21	22	23	24	Средн. Moy. 1h-24h	$\frac{7h+13h+21h}{3.}$	△
1	748.2	748.3	748.4	748.6	748.7	748.7	749.1	749.2	749.5	749 5	749.5	749.4	749.4	749.2	749.5	749.5	749.5	749.4	749.4	749.4	749.3	749.3	749.0	748.6	749.10	749.27	—0.17
2	48.4	48.3	47.9	47.8	47.5	47.4	47.4	47.3	47.1	46.9	46.6	46.5	45.8	45.4	45.5	45.3	45.2	45.0	45.0	44.9	44.4	44.1	43.8	43.2	46.23	40.87	0.36
3	43.1	42.9	42.5	42.3	42.1	41.8	41.6	41.5	41.3	41.1	41.0	40.7	40.3	40.1	40.0	40.0	40.0	39.9	39.9	39.9	39.8	39.7	39.5	39.2	40.93	40.57	0.36
4	39.0	38.9	38.5	38.1	38.1	38.1	38.2	38.2	38.3	38.3	38.3	38.3	38.4	38.4	38.5	38.9	39.0	39.2	39.5	39.7	39.7	39.7	39.7	39.7	38.77	38.77	0.00
5	39.8	39.9	39.9	40.0	40.1	40.4	40.8	41.1	41.5	41.7	41.9	42.2	42.4	42.5	43.0	43.3	43.9	44.2	44.7	44.8	44.8	44.9	45.2	45.4	42.32	42.67	—0.35
6	45.6	45.8	45.9	46.1	46.1	46.2	46.7	47.1	47.1	47.1	47.1	47.2	47.4	47.1	47.1	47.0	47.1	47.1	47.3	47.4	47.3	47.1	46.4	46.2	46.75	47.13	—0.38
7	46.1	45.9	45.8	45.6	45.5	45.3	45.4	45.8	46.0	46.1	45.4	45.4	45.7	45.7	46.2	46.3	46.3	46.3	46.4	46.7	46.8	46.8	46.6	46.4	46.02	45.97	0.05
8	46.4	46.3	46.3	46.5	46.6	46.7	46.9	47.3	47.1	47.2	47.1	47.0	46.8	46.2	46.2	46.2	46.2	46.2	46.4	46.3	46.2	46.1	45.9	45.6	46.50	46.63	—0.13
9	45.5	45.4	45.3	45.2	45.0	44.9	44.9	45.1	45.2	45.2	45.2	45.2	45.3	45.3	46.1	46.1	46.5	46.5	46.9	47.1	47.3	47.2	47.3	47.4	45.84	45.83	0.01
10	47.3	47.5	47.6	47.6	47.8	48.0	48.2	48.5	48.6	48.5	48.5	48.4	48.1	48.3	48.0	47.8	47.7	47.5	47.3	47.0	46.7	46.3	45.7	45.6	47.64	47.67	—0.03
11	45.3	44.9	44.7	44.6	44.3	44.2	43.9	*43.7*	*43.6*	*43.5*	*43.5*	*43.4*	43.3	43.1	43.0	42.8	42.8	43.0	43.0	43.1	42.7	42.6	42.3	42.0	43.55	43.30	0.25
12	42.0	42.0	41.8	41.8	41.4	41.4	41.4	41.4	41.3	41.3	41.2	41.1	41.0	40.6	40.1	40.1	39.8	39.4	39.1	38.9	38.3	38.0	37.3	36.9	40.42	40.23	0.19
13	36.7	36.1	35.9	35.3	34.8	34.8	34.8	34.6	34.4	33.9	33.8	33.2	33.1	33.0	32.9	32.7	32.8	33.0	33.1	33.2	33.1	33.1	33.1	32.9	34.01	33.67	0.34
14	33.0	33.1	33.1	33.3	33.9	34.1	34.6	35.2	35.5	36.1	36.4	36.4	36.5	26 5	36.7	36.9	37.3	37.3	37.7	38.0	38.3	38.7	39.2	39.4	36.00	36.47	—0.47
15	39.4	39.7	40.0	40.4	40.7	41.1	41.6	42.2	42.6	42.7	42.6	42.5	42.2	42.0	41.8	41.8	41.6	41.7	41.8	41.9	41.7	41.6	41.6	41.5	41.48	41.83	—0.35
16	41.5	41.4	41.3	41.2	41.0	40.9	40 8	40.8	40.7	40.5	40.5	40.5	40.2	40.1	40.1	40.4	40.5	41.0	41.6	41.7	42.2	42.5	42.6	42.6	41.09	41.07	0.02
17	42.6	42.6	42.8	43.0	43.1	43.4	44.0	*44.3*	*44.4*	*44.5*	*44.6*	*44.7*	44.8	44.5	44.6	44.7	45.0	45.4	45.6	45.9	46.2	46.4	46.4	46.5	44.50	45.00	— 0.50
18	46.5	46.5	46.2	46.1	45.8	45 8	45.8	46.0	46.1	45.8	45.3	45.1	44.6	44.2	44.2	43.7	43.7	43.6	43.4	43.5	43.6	43.5	43.5	43.6	44.90	44.67	0.23
19	43.7	43.8	43.8	43.8	43.9	44.0	44.4	44.4	44.3	44.4	44.2	44.2	44.2	44.1	43.7	43.6	43.4	43.4	43.7	43.8	43.9	44.0	44.0	43.9	43.93	44.17	—0.24
20	43.9	43.7	43.6	43.3	43.5	43.6	43.9	44.0	44.2	44.2	43.8	43.4	43.4	43.0	42.8	42.9	43.1	43.4	43.5	43.6	43.7	43.7	43.4	43.0	43.55	43.67	—0,12
21	42.8	42.7	42.7	42.5	42.4	42.4	42.3	42.3	42.2	42.0	41.8	41.4	41.0	40.6	40.5	40.5	40.5	40.6	41.0	41.0	41.1	41.1	41.0	40.9	41.60	41.47	0.13
22	40.7	40.5	40.5	40.5	40.5	40.6	40.7	40.8	40.6	40.4	40.2	40.0	39.9	39.8	39.8	39.6	39.6	39.9	40.1	40.1	40.1	40.1	39.9	39.6	40.22	40.23	—0.01
23	39.6	39.5	39.3	39.2	39.2	39.2	39.3	39.2	39.1	39.0	38.8	38.5	38.2	37.9	37.7	37.6	37.5	37.5	37.6	37.6	37.6	37.5	37.1	37.0	38.42	38.37	0.05
24	36.7	36.6	36.5	36.4	36.4	36.5	36.6	36.8	36.9	37.0	36.6	36.5	36.5	36.2	35.9	35.6	35.6	35.4	35.5	35.4	35.3	35.0	35.0	34.8	36.12	36.13	—0.01
25	34.5	33.9	33.8	35.7	33.6	33.4	33.4	33.2	33.1	33.0	32.8	32.6	32.2	32.0	31.9	31.8	31.7	31.7	31.8	31.7	31.6	31.4	31.2	31.1	32.62	32.40	0.22
26	31.0	31.0	31.0	31.0	31.1	31.2	31.4	31.6	31.7	31.6	31.4	31.0	30.8	30.7	30.5	30.3	30.4	30.5	30.6	30.9	31.0	31.0	31.1	31.1	31.00	31.07	—0.07
27	31.2	31.3	31.5	31.6	31.9	32.1	32.7	33.0	33.4	33.8	34.2	34.2	34.7	34.8	35.3	35.3	36.2	36.5	37.0	37.5	38.2	38.5	38.8	39.2	34.54	35.20	—0.66
28	39.5	39.6	39.7	40.0	40.2	40.5	41.0	41.3	42.6	42.5	42.5	42.6	41.4	41.3	41.3	41.2	41.2	41.3	41.4	41.5	41.5	41.5	41.4	41.4	41.14	41.30	—0.16
29	41.2	40.8	40.6	40.3	40.3	40.2	40.2	40.2	40.2	40.1	40.0	39.4	39.0	38.6	38.3	37.3	37.1	36.8	36.7	36.9	36.7	36.7	36.7	36.8	38.89	38.63	0.26
30	37.1	37.3	37.4	37.6	37.9	38.3	38.9	39.1	39.2	39.2	39.1	38.8	38.7	38.4	38.2	38.1	37.7	37.4	37.4	37.4	37.1	36.7	36.1	35.4	37.88	38.23	—0.35
31	35.0	34.0	33.6	32.9	32.1	31.0	30.3	29.2	28.8	28.3	27.3	27.1	26.6	26.0	26.5	26.9	27.6	28.4	29.1	30.1	31.2	32.0	32.9	33.5	30.06	29.37	0.69
Средн. Moy.	**41.07**	**40.97**	**40.90**	**40.85**	**40.83**	**40.85**	**41.01**	**41.11**	**41.18**	**41.14**	**41.01**	**40.87**	**40.71**	**40.50**	**40.51**	**40.46**	**40.53**	**40.60**	**40.76**	**40.87**	**40.88**	**40.86**	**40.76**	**40.90**	**40.84**	**40.87**	**—0.03**

Барографъ

Апрѣль 1913

Гошъ.

Baromètre enregistreur.

Avril 1913

по	1	2	3	4	5	6	7	8	9	10	11	Полд. Midi.	13	14	15	16	17	18	19	20	21	22	23	24	Сред. Моу. 1h-24h	$\frac{7h+13h+21h}{3}$	△	Max.	Min.	△
	734.5	735.6	736.3	737.1	737.9	739.2	740.2	740.8	741.3	741.9	742.0	741.9	742.0	741.8	741.3	741.1	740.9	740.7	740.6	740.4	740.0	739.6	739.0	738.1	739.66	740.73	—1.07	742.0	733.5	8.5
	37.5	36.4	35.4	34.1	33.6	33.2	32.9	33.1	33.3	33.7	34.1	34.8	35.3	35.9	36.5	37.3	38.3	39.1	40.1	40.8	41.4	41.2	42.0	42.6	36.68	36.53	0.15	42.6	32.9	9.7
	43.2	43.8	44.1	44.3	44.6	44.8	45.3	45.6	45.5	45.3	45.0	44.8	44.5	44.2	43.8	43.3	42.6	42.5	42.5	42.6	42.4	42.0	41.4	40.7	43.74	44.07	—0.33	45.6	40.7	4.9
	39.5	39.3	39.2	38.9	38.6	38.4	39.1	39.1	39.0	39.1	39.2	39.1	38.8	38.8	39.1	39.3	39.5	39.9	40.6	40.9	41.2	41.0	40.8	40.6	39.54	39.70	—0.16	41.2	38.4	2.8
	40.5	40.4	40.2	40.0	39.9	39.9	39.8	40.1	40.0	40.1	39.9	39.7	39.2	38.2	37.7	37.2	36.2	35.4	35.1	34.6	33.5	32.1	31.1	29.8	37.75	37.50	0.25	40.6	29.8	10.8
	28.2	27.0	26.0	25.0	23.9	23.4	23.0	22.9	22.9	23.0	23.0	23.0	23.2	23.7	24.2	24.8	25.6	26.7	27.3	28.3	28.9	29.6	30.0	30.5	25.58	25.03	0.55	30.5	**22.9**	7.6
	31.1	31.9	32.3	32.7	33.3	34.0	34.7	35.6	36.1	36.1	36.4	36.7	37.6	38.3	38.5	39.1	39.5	39.6	39.9	40.5	40.8	40.8	40.9	41.0	36.75	37.70	—0.95	41.0	30.5	10.5
	41.1	41.2	41.3	41.4	41.4	41.9	42.6	42.9	43.1	43.2	43.5	43.5	43.8	43.8	43.7	43.7	43.7	43.8	44.1	44.5	44 9	45.0	45.0	45.1	43.18	43.77	—0.59	45.1	41.0	4.1
	45.1	45.1	45.1	45.2	45.4	45.5	45.9	45.9	46.0	45.9	45.9	45 8	45.8	45.8	45.7	45.5	45.7	45.8	46.0	46.1	46.2	46.2	46.2	46.2	45.73	45.97	— 0.24	**46.2**	45.1	**1.1**
	46.2	46.2	46.2	46.2	46.1	46.1	46.2	46.1	46.2	46.0	46.0	45.8	45.3	45.1	44.7	44.4	43.7	43.6	43.5	43.4	43.2	42.5	42.3	42.1	44.97	44.90	0.07	**46.2**	42.1	4.1
	41.7	41.4	40,8	40.5	40.0	39.2	38.4	37.9	37.3	36.7	36.0	35.2	34.4	33.8	33.4	33.1	32 9	32.8	32.9	33.0	33.0	33.2	33.2	33.2	36.18	35.27	0.91	42.1	32.8	9.3
	33.3	33.4	33.7	34.0	34.2	34.5	35.1	35.5	35.7	35.8	36.0	36.1	36.3	36.3	36.3	36.4	36.6	37.1	37.7	38.3	38.5	38.6	38.7	38.9	36.01	36.63	—0.62	38.9	33.2	5.7
	39.4	39.7	40.0	40.5	40.8	41.3	42.0	42.4	42.6	42.7	42.8	42.7	42.6	42.6	42.6	42.5	42.5	42.6	42.7	43.1	43.5	43.6	43.7	43.6	42.09	42.70	—0.61	43.7	38.9	4.8
	43.6	43.4	43.4	43.4	43.4	43.3	43.4	43.5	43.4	42.8	42.3	41.7	40.8	39.7	39.2	38.7	38.3	37.6	37.1	36.4	36.0	35.4	34.2	33.8	40.40	40.07	0.33	43.6	33.8	9.8
	33.9	34.1	34.3	34.4	34.4	34.5	34.9	35.0	35.2	35.6	36.1	36.5	37.0	37.2	37.6	37.5	37.5	37.5	38.4	39.6	39.8	39,9	39.9	40.0	36.57	37.23	—0.66	40.0	33.8	6.2
	40.5	40.8	40.9	41.1	41.1	41.7	42.1	42.2	42.2	42.2	42.3	42.0	42,0	41.9	41.8	41.8	41.8	41.9	42.1	42.5	42.6	42.4	42.3	42.2	41.80	42.23	—0.43	42.6	40.0	2.6
	41.9	41.7	41.7	41.7	41.4	41.2	41.1	40.8	40.6	40.6	40.3	40.1	39.9	39.5	39.3	39.2	39.2	39.2	39.1	39.1	39.1	39.0	38.6	38.3	40.19	40.03	0.16	42.2	38.3	3.9
	37.7	37.3	36.6	36.3	35.6	35.5	35.2	35.0	34.5	34.1	33.8	33.5	33.3	33.1	32.9	32 8	32.7	32.5	32.9	33.2	33.4	33.4	33.4	33.5	34.36	33.97	0.39	38.3	32.5	5.8
	33.5	33.5	33.5	33.5	33.6	33.6	33.6	33.6	33.4	33.3	32.9	32.3	31.6	31.2	30.5	30.4	29.9	30.0	30.2	30.6	31.1	31.6	31.8	32.3	32.17	32.10	0.07	33.6	29.9	3.7
	32.6	32.9	33.2	33.4	33.5	33.8	34.4	34.5	34.4	34.4	34.6	34.4	34.3	34.3	34.4	24.7	35.3	35.7	36.5	37.1	37.7	38.1	38.5	39.1	34.93	35.47	—0.54	39.1	32.3	6.8
	39.5	40.1	40.9	41.7	42.3	43.2	44.1	44.0	44.0	43.9	43.5	43.2	42.8	42.6	42.2	42.0	42.1	42.0	42.3	42.7	42.8	42.8	42.8	42.8	42.43	43.23	—0.80	44.1	39.1	5.0
	42.9	42.7	42.7	42.7	42.3	41.6	41.2	40.4	39.9	39.2	37.6	37.9	35.3	33.3	31.8	31.4	30.8	30.4	31.2	33,1	34.1	34.6	35.3	35.5	37.15	36.87	0.28	42.9	30.4	**12.5**
	35.2	35.2	35.4	35.4	35.1	35.1	35.0	34.5	34.4	33.6	33.1	32.1	31.8	31.4	30.4	30.3	29.4	29.2	29.0	29.0	28.6	28.1	27.9	27.9	32.12	31.80	0.32	35.5	27.9	7.6
	27.7	27.8	28.3	29.0	29.4	30.2	30.8	31.5	31.8	32.0	32.0	32.0	32.3	32.4	32.4	32.4	32.4	32.3	32.3	32.3	32.3	31.7	32.4	32,7	31.17	31.80	—0.63	32.7	27.7	5.0
	33.2	33.8	34.6	35.9	37.4	38.8	39.8	40.3	40.7	40.8	40.7	40 6	40.3	40.2	39.6	39.2	38.9	38.7	38.7	38.5	38.3	38.0	37.5	36.7	38.30	39.47	—1.17	40.8	32.7	8.1
	36.3	35.9	35.6	35.3	34.7	34.6	34.4	34.3	34.1	33.5	33.3	32.9	31.8	31.2	31.0	30.5	30.1	29.6	29.6	29.6	29.5	29.7	29.7	29.8	32.52	31.90	0.62	36.7	29.5	7.2
	29.9	30.0	30.1	30.2	29.9	29.7	29.7	29.3	28.8	28.4	27.4	26.5	25.6	25.3	26.3	26.3	26.7	27.8	29.4	30.4	31.4	31.4	31.7	32.1	28.88	28.90	—0.02	32.1	25.3	6.8
	32.4	32.7	33.4	33.6	33.8	34.4	35.3	35.3	35.5	35.5	35.6	35.6	35.7	35.7	35.6	35.6	35.6	35.7	35.7	35.7	35.7	85.6	35.5	35.6	34.96	35.57	—0.61	35.7	32.1	3.6
	35.4	35.3	35.1	34.2	34.1	34.0	33.5	33.2	33,0	32.3	31.9	31.2	30.7	30.2	29.8	29.7	29.4	28.6	28.4	28.5	28.5	28.4	28.5	28.2	31.49	30.90	0.59	35.6	28.2	7.4
	28.0	27.9	28.2	28.4	28.6	29.6	30.5	31.0	31.4	32.1	32.9	33.6	34.1	34.6	34.7	34.9	35.3	35.5	35.6	36.0	36.4	36.5	36.1	36.0	32.67	33.67	—1.00	36.5	27.9	8.6
ци. у	**36.85**	**36.88**	**36.95**	**37.00**	**37.01**	**37.21**	**37.47**	**37.54**	**37.54**	**37.46**	**37.34**	**37.17**	**36.94**	**36.74**	**36.57**	**36.50**	**36.44**	**36.46**	**36.72**	**37.03**	**37.16**	**37.07**	**37.01**	**36.92**	**37.00**	**37.19**	**—0.19**	**39.92**	**33.44**	**6.48**

Барографъ.

Май 1913

Goch.

Baromètre enr

Число Dat.	1	2	3	4	5	6	7	8	9	10	11	Полд. Midi.	13	14	15	16	17	18	19	20	21	22	23	24	Средн. Moy. 1h-24h	$\frac{7h+13h+21h}{3}$	△
1	736.0	736.1	736.5	736.7	73.68	737.1	737.5	737.9	738.3	738.7	738.8	738.9	739.1	739.1	739.0	738.9	738.8	738.6	738.6	738.6	738.5	738.2	737.9	737.6	737.98	738.37	—0.39
2	37.3	37.4	37.9	38.6	39.0	39.5	40.1	40.2	40.1	40.2	40.3	40.5	40.5	40.4	40.3	40.1	40.1	40.2	40.1	40.2	41.0	41.1	41.2	41.2	39.82	40.53	—0.71
3	41.4	41.5	41.6	41.8	41.2	41.1	41.1	40.7	40.0	39.0	38.4	37.3	35.5	34.2	33.3	32.7	33.0	33.4	34.5	34.8	36.5	36.6	36.6	37.0	37.72	37.70	0.02
4	37.0	36.6	36.6	36.5	36.5	36.5	36.5	36.5	36.5	36.4	36.1	35.9	35.6	35.4	35.4	35.4	35.6	35.9	36.1	36.6	37.2	37.2	37.4	37.4	36.36	.36.43	—0.07
5	37.4	37.4	37.5	37.5	37.7	38.1	38.4	38.2	38.2	38.0	37.7	37.4	37.0	36.9	36.8	36.8	37.0	37.4	37.5	38.0	38.4	38.4	38.5	38.5	37.67	37.93	—0.26
6	38.6	38.5	38.4	38.5	38.5	38.8	38.8	38.9	38.8	38.8	38.8	38.8	38.8	38.8	38.8	38.3	39.1	39.3	39.8	40.2	40.2	40.2	40.2	40.2	39.08	39.27	-0.19
7	40.3	40.3	40.4	40.4	40.5	40.8	40.9	41.2	41.4	41.2	41.0	40.7	40.5	40.3	39.9	39.8	39.8	39.8	39.9	40.1	40.1	39.7	39.5	39.4	40.35	40.50	—0.15
8	39.0	38.9	38.7	38.5	38.4	38.1	38.3	38.2	38.2	38.1	38.1	37.9	37.9	37.7	37.6	37.5	37.6	37.6	37.7	38.0	38.2	38.2	38.1	38.1	38.13	38.13	0.00
9	38.2	38.1	38.1	38.1	38.1	38.0	38.0	37.9	37.9	37.6	37.2	36.8	36.4	36.2	35.7	35.6	35.5	35.2	34.4	34.4	34.3	34.2	34.1	33.7	36.50	36.23	0.27
10	33.4	33.1	32.6	32.2	31.1	30.5	30.0	29.9	29.3	28.8	28.0	27.8	27.2	26.9	27.0	26.6	26.3	26.2	26.2	26.1	26.0	26.0	25.9	26.1	28.63	27.73	0.90
11	26.1	26.0	25.7	25 4	25.7	25.8	26.2	26.3	26.5	27.0	27.5	27.9	28.5	28 7	29.3	29.7	30.4	30.7	30.9	31.9	32.5	32.8	33.0	33.4	28.51	29 07	—0.56
12	33.7	34.1	34.4	34.5	34.8	35.2	35.5	36.1	36.5	36.8	36.9	37.3	37 9	38.1	38.1	38.1	38.5	38.7	39.1	39.7	40.1	40.5	40.6	40.7	37.18	37.85	—0.65
13	40.9	41.0	41.2	41.4	41.5	42.1	42.3	42.2	42.1	41.9	41.7	41.5	41.2	41.1	40.7	40.3	39.9	39.7	39.7	39.8	40.5	40.6	40.6	40.8	41.03	41.33	—0.30
14	40.8	40.8	40.8	40.9	41.0	41.3	41.6	41.7	41.2	41.0	40.9	40.7	40.4	40.3	39.9	39.6	39.6	39.5	39.5	39.6	39.6	39.6	39.6	39.6	40.42	40.53	—0.11
15	39.6	39.5	39.5	39.5	39.5	39.7	39.6	39 6	39.5	39.5	39.2	39.0	38.3	38.1	38.1	37.7	37.4	37.4	37.6	37.8	37.9	37.9	37.9	37.8	38.69	38.60	—0.09
16	37.8	37.7	37.7	37.7	37.6	37.6	37.6	37.6	37.4	37.4	37.0	36.7	36.2	36.0	35.8	35.7	35.7	35.8	35.9	35.9	36.0	35.9	35.9	35.7	36.72	36.60	0.12
17	35.7	35.8	36.0	36.1	36.1	36.5	37.1	37.4	37.3	37.1	36.8	36.5	35.9	35.6	35.4	35.4	35.4	35.4	35.8	36.3	36.4	36.4	36.0	36.0	36.18	36.47	—0.29
18	35.6	35.2	35.2	35.1	35.1	35.0	35.0	35.0	35.1	35.1	35.5	36.1	36.2	36.2	36.2	36.2	36.2	36.3	36.4	36.9	37.3	37.7	38.1	38.3	35,99	36.17	—0.18
19	38.7	39.2	39.5	39.6	40.7	41.1	41.8	42.3	42.4	42.3	42.0	41.7	41.4	40.9	40.8	40.8	40.7	40.5	40.4	40.4	40.4	40.4	40.4	40.5	40.74	41.20	—0.46
20	40.5	40.6	40.5	40.4	40.5	40.6	40.6	40.7	40.5	40.3	39.9	39.5	38.8	38.2	37.7	37.1	36.7	36.4	36.2	36.1	36.1	36.0	35.6	35.5	38.65	38.50	0.15
21	35.5	35.4	35.3	35.2	35.1	35.0	35.0	35.1	35.0	34.9	34.9	34.8	34.6	34.4	34.3	33.9	33.9	33.9	33.9	34.2	34.4	34.4	34.2	34.0	34.67	34.67	0.00
22	34.0	34.2	34.2	34.2	34.1	34.0	33.8	33.5	33.2	33.4	33.3	32.8	32.3	32.3	32.2	32.1	32.1	32.2	32.2	32.7	32.7	33.3	33.0	33.0	33.14	32.93	0.21
23	33.4	34.0	34.7	35.3	35.8	36.8	37.0	37.8	37.9	38.0	38.3	38.3	38.3	38.2	38.2	38.5	38.6	38.8	39.0	39.3	39.3	39.3	39.7	39.8	37.54	38.20	— 0.66
24	39.7	39.8	39.8	39.6	39.4	39.4	39.4	39.0	38.8	38.0	37.5	37.2	36.5	35.6	35.4	34.5	34.3	33.9	33.9	34.0	34.6	35.0	35.4	35.4	37.01	36.83	0.18
25	35.4	35.6	36.1	37.4	37.7	38.3	38.5	38.6	38.6	38.5	38.3	38.1	38.0	37 9	37.4	37.3	37.3	37.2	37.2	37.3	37.6	37.8	37.8	37.7	37.52	38.03	—0.51
26	37.7	37.6	37.7	37.7	37.6	37.5	37.4	37.3	37.1	36.2	36.0	35.5	35.1	34.6	34.5	33.8	33.8	33.8	33.8	33.9	33.9	34.2	34.2	34.2	35.70	35.47	0.23
27	34.2	34.2	34.2	34.2	34.1	34.1	33.9	33.6	33.2	32.8	32.3	31.6	31.0	30.6	29.9	29.7	29.6	29.3	29.2	29.2	29.1	28.9	28.8	28.7	31.63	31.33	0.30
28	28.4	28.1	27.8	27.6	27.0	26.6	25.7	25 6	25.6	25.5	25.6	26.1	27.5	28.4	28.9	29.0	29.6	30.1	30.7	31 2	31.6	31.7	31.6	31.4	28.33	28.27	0.06
29	31.1	31.0	31.0	31.1	30.9	30.9	31.0	30.9	30.8	30.9	31.1	31.4	31.5	31.8	32.6	32.7	33.1	33.5	33.8	34.3	35.1	35.6	35.7	36.1	32.31	32.53	—0.22
30	36.2	36.7	36.9	37.0	37.5	37.9	38.4	38.7	38.6	38 5	38.3	38.2	38.0	37.9	37.8	37.5	37.5	37.7	37.9	38.1	38.1	38.4	38.4	38.2	37.81	38.17	—0.36
31	38.2	38.2	38.2	38.2	38.2	38.2	38.7	38.9	38.5	38.5	38.3	38.2	38.0	36.8	37.5	37.0	36.8	36.6	36.7	36.7	36.8	36.9	36.9	36.8	37.73	37.83	—0.10
Средн. Моу.	36.51	36.54	36.60	36.67	36.70	36.84	36.96	37.02	36.92	36.79	36.64	36.49	36.26	36.08	35.95	35.77	35.80	35.84	35.95	36.20	36.46	36.55	36.54	36.53	36.44	36.56	—0.12

Барографъ. **Гошъ.** Baromètre enregistreur.

Іюнь 1913 **Juin 1913**

0h 1	2	3	4	5	6	7	8	9	10	11	Полд. Midi.	13	14	15	16	17	18	19	20	21	22	23	24	Средн. Moy. 1h-24h	$\frac{7h+13h+21h}{3}$	△	Max.	Min.	△
736.4	736.0	735.6	735.5	735.3	735.3	735.0	734.8	734.3	733.9	733.6	733.1	732.6	732.1	731.5	730.6	730.4	730.1	731.8	731.6	731.3	732.2	731.7	731.7	733.29	732.97	0.32	736.8	730.1	6.7
31.7	31.8	31.7	31.8	31.9	32.1	32.6	32.8	32.9	33.0	33.0	33.1	33.0	32.9	32.7	32.4	32.4	32.2	32.3	32.3	33.3	33.2	33.1	33.2	32.53	32.97	—0.44	33.5	31.7	1.8
33.2	33.3	33.5	33.9	34.4	34.9	35.4	35.5	35 3	35.2	35.1	35.0	35.0	35.0	35.1	35.3	35.4	35.7	36.3	36.8	37.5	37.9	37.8	37.8	35.33	35.97	—0.64	37.9	33.2	4.7
37.9	37.8	37.8	37.8	38.2	38.3	38 6	38.9	38.4	38.4	37.9	37.1	36.6	36.0	35.1	34.6	34.1	33.7	33.4	33.1	32.9	32.7	32 1	31.6	36.09	36.03	0.06	38.9	31.6	7.3
31.3	30.8	30.8	30.5	30.2	30.2	30.2	30.2	30.3	30.4	30.6	30.7	31.2	31.5	32.1	32.4	33.3	33 9	34.5	35.3	36.0	36.8	37.2	37.4	32.29	32.47	—0.18	37.4	30.2	7.2
37.6	38.1	38.5	38.7	39.1	39.4	39.9	40.0	40.0	40.0	40.0	40.0	40.1	40.2	40.1	40.1	40.1	40.2	40.6	41.2	41.8	42.1	42.2	42.7	40.00	40.60	—0.60	42.7	37.4	5.3
42.9	43.1	43.3	43.6	43.9	44.4	44.8	45.1	44.6	44.3	44.2	43.9	43.3	42.9	42.7	42.2	41.9	41.7	41.9	42.0	42.3	42.5	42.6	42.7	43.20	43.47	—0.27	**45.1**	41.7	3.4
42.7	42.6	42.7	42.7	42.9	43.1	43.2	43.1	42.7	42.6	42.3	42.0	41.4	41.0	40.4	40.0	39.6	39.2	39.0	38.9	38 9	38.6	38.5	38.4	41.20	41.17	0.03	43.2	38.4	4.8
38.0	38.0	37.8	37.4	37.1	36.9	36.9	36.7	36.2	35.6	35.3	34 9	34.7	34.8	34.1	33.8	33.6	33.3	33.2	33.2	33.2	33.0	32.9	32.8	35.26	34.93	0.33	38.4	32.8	5.6
32.4	32.2	31.9	31.6	31.4	31.4	31.4	31.6	31.7	31.7	31.8	31.7	31.8	31.9	31.9	32.1	32.4	32.6	32.9	33.1	33.6	33.8	33.8	33.9	32.25	32.27	— 0.02	33.9	31.4	2.5
34.0	34.3	34.5	34.8	35.1	35.3	35.9	36.1	36.1	36.3	36.6	36.6	36.5	36.2	36.1	36.1	36 1	35.9	35.9	36.1	36.4	36.4	36.4	36.6	35.79	36.27	—0.48	36.6	33.9	2.7
36.7	37.0	37.0	37.0	37.3	37.4	37.4	37.4	37.4	37.5	37.8	37.7	37.2	37.1	37.1	37.1	37.2	37.2	37.5	37.6	37.9	37.9	37.9	37.9	37.35	37.50	—0.15	37.9	36.6	1.3
37.9	37.9	38.0	38.3	38.5	38.7	39.0	38.9	38.8	38.8	38.5	38 3	38.0	37.6	37.4	37.3	37.2	37.4	37.4	37.2	37.0	37.0	36 9	36.5	37.88	38.00	—0.12	39.1	36.5	2.6
36.0	35.4	34.9	34.4	33.3	32.1	30.8	29.9	28.8	27.7	27.1	26.3	25.6	25.1	24.6	24.2	24.1	24.1	24.2	24.3	24.3	24.2	24.2	24.6	28.18	26.90	1.28	36.5	**24.1**	**2.4**
24.7	24.8	25.0	25.3	25.7	26.2	26.6	27.0	27.6	27.6	27.8	27.8	27.8	27.8	27.8	27.8	27.9	28.0	28.2	28.3	28.6	28.5	28.3	28.1	27.14	27.67	—0.53	28.6	24.6	4.0
27.9	27.9	28.0	28.0	28.0	27.8	27.8	27.7	27.2	27.1	27.2	27.3	27.4	27.4	27.4	27.1	27.2	27.2	27.3	27.3	27.6	27.9	27.7	27.5	27.55	27.60	—0.05	28.1	27.1	1.0
27.5	27.4	27.6	27.8	27.9	28.1	28.1	28.1	28.2	28.3	28.5	28.6	29.0	29.1	29.3	29.5	29.7	29.7	29.8	30.2	30.7	30.8	30.7	31.0	28.91	29.27	—0.36	31.0	27.4	3.6
31.0	30.9	30.8	31.3	31.5	31.6	31.8	31 9	31.4	31.3	31.1	30.9	30.6	30 2	30.0	29.5	29.5	29.6	30.2	30.4	31.0	31.2	31.2	31.2	30.83	31.13	—0.30	31.9	29.5	2.4
31.2	31.3	31.2	31.2	31.2	31.2	31.2	31.1	30.9	30.9	30.8	30.7	30.7	30.7	30.8	30.9	31.0	31.2	31.3	31.3	31.4	31.4	31.5	31.5	31.10	31.10	0.00	31.5	30.7	**0.8**
31.4	31.4	31.5	31.5	31.6	31.7	31.8	32.0	32.1	32.1	32.1	32.0	32.0	32.0	31 9	32.1	32 3	32.3	32.5	32.7	33.1	33.6	33.6	33.7	32.16	32.30	—0.14	33.7	31.4	2.3
33.8	33.8	34.0	34.1	34.2	34.2	34.3	34.5	34·4	34.3	34.1	33.8	33.4	33.1	32.8	33.1	33.1	33.3	33.4	33.5	33.5	33.6	33.6	33.6	33.73	33.73	0.00	34.5	32.8	1.7
33.6	33.3	33.3	33.3	33.3	33.4	33.6	33.9	33.8	33.4	33.3	33.2	33.2	33.2	33.1	33.2	33.2	33.3	33.6	34.2	34.6	34.8	35.0	35.2	33.63	33.80	—0.17	35.2	33.1	2.1
35.3	35.4	35.6	35.8	36.0	36.2	36.8	37.2	37.4	37.5	37.5	37.5	37.5	37.5	37.6	37.5	37.5	37.6	37.7	38.1	38.3	38.8	38.9	39.0	37.18	37.53	—0.35	39.0	35.2	3.8
39.3	39.2	39.4	39.5	39.7	40.1	40.4	40.7	40.8	40.5	40.2	40.1	39.8	39.5	39 4	39.2	39.0	38.5	38.2	38.3	38 6	38.7	38.8	38,8	39.45	39.60	—0.15	40.8	38.2	2.6
38.8	38.8	38.8	38.8	38.7	38.8	38.9	39.0	38.9	38.7	38.5	37.9	37.4	36.9	36.5	36.2	36.1	36.0	36.0	36.2	36.2	36.4	36.4	36.5	37.60	37.50	0.10	39.0	36.0	3.0
36.3	36.3	36.3	35.9	35.9	35.8	35.9	35.9	35.7	35.6	35.4	35.2	34.8	34.5	34.3	34.3	34.0	34.0	34.3	34.8	35.0	35.5	35.8	35.9	35.32	35 23	0.09	36.5	34.0	2.5
35.8	36.2	36.2	36.1	36 2	36.3	36.6	37.1	37.3	37.1	37.0	36.9	36.7	36.6	36.4	36.1	35.8	35.8	35 9	35.9	36.0	36.2	36.4	36.2	36.36	36.43	—0.07	37.3	35.8	1.5
36.2	36.3	36.7	36.8	37.0	37.2	37.2	37.7	38.0	38.0	37.5	37.1	36.5	36.4	36.0	36.2	36.3	36.2	35.8	35.9	36.6	36.7	36.3	36.0	36.70	36.77	—0.07	38.0	35.8	2.2
35.9	35.8	35.8	36.0	36.0	36.0	36.0	36.0	35,8	35.6	35.5	35.3	34.5	34.0	34.2	34.3	34.5	34.6	34.7	34.9	35.6	35.8	35.8	36.0	35.36	35.37	—0.01	36.0	34.0	2.0
36.0	36.1	36.4	36.3	36.5	36.7	37.1	37.3	37.7	37.9	37.9	37.8	37.8	37.6	37.4	37.8	37.9	37.9	38.0	38.2	38.6	38.8	38.9	39.0	37.50	37.83	—0.33	39.0	36.0	3.0
1h. **34.78**	**34.77**	**34.82**	**34.86**	**34.93**	**35.03**	**35.17**	**35.27**	**35.16**	**35.04**	**34.94**	**34.75**	**34.54**	**34.36**	**34.19**	**34.10**	**34.09**	**34.08**	**34.26**	**34.43**	**34.73**	**34.90**	**34.87**	**34.86**	**34.71**	**34.81**	**—0.10**	**36.60**	**33.04**	**3.56**

Барографъ. **Goch.** Baromètre enr

Іюль 1913 **Ju**

Число Dat.	1	2	3	4	5	6	7	8	9	10	11	Полд. Midi.	13	14	15	16	17	18	19	20	21	22	23	24	Средн. Моу. 1h-24h	7h+13h+21h / 3.	△
1	739.3	739.2	738.7	738.9	739.1	739.0	739.3	739.3	738.9	739.2	738.9	738.6	738.3	737.7	737.4	737.3	737.0	737.2	737.4	737.6	737.8	738.0	738.5	738.7	738.39	738.47	—0.08
2	39.0	39.2	39.5	39.7	39.7	39.9	40.1	40.3	40.3	40.0	39.9	39.9	39.9	39.8	39.6	39.9	39.8	39.7	39.7	59.7	39.8	39.8	39.6	39.3	39.74	39.93	—0.19
3	39.3	39.3	39.3	39.3	39.1	39.0	38.8	38.4	38.3	38.1	37.9	37.7	37.2	36.5	36.3	36.3	36.0	35.9	35.8	35.7	35.7	35.6	35.4	35.3	37.43	37.23	0.20
4	35.1	34.9	34.7	34.2	34.2	34.1	33.7	33.5	33.2	33.0	32.9	32.8	32.8	32.7	32.6	32.6	32.6	32.7	32.7	32.7	32.7	32.7	32.7	32.7	33.33	33.07	0.26
5	32.6	32.7	32.8	32.9	33.3	33.8	34.4	34.8	35.0	35.1	35.5	35.6	35.6	35.6	35.9	36.0	36.3	37.0	37.6	37.9	38.4	38.9	38.9	39.1	35.52	36.13	—0.61
6	39.3	39.7	39.1	40.2	40.5	40.8	41.0	41.0	41.0	40.8	40.5	40.4	40.4	40.2	40.2	40.2	40.3	40.4	40.5	40.7	41.1	41.1	41.3	41.7	40.46	40.83	—0.37
7	41.7	41.9	42.3	42.6	42.6	42.8	43.2	43.3	43.2	43.0	42.9	42.9	42.9	42.4	42.2	42.0	41.8	41.6	41.4	41.4	41.5	41.8	41.9	42.1	42.30	42.53	—0.23
8	42.5	42.6	42.9	43.1	43.4	43.7	44.0	44.1	44.9	43.8	43.5	43.3	43.0	42.8	42.6	42.6	42.5	42.5	42.7	42.8	43.0	43.2	43.3	43.7	43.15	43.33	—0.18
9	43.8	43.8	44.0	44.3	44.5	44.5	44.4	44.5	44.2	43 9	43.7	43.0	42.4	42.0	41.2	40.9	40.7	40.6	40.5	40.3	40.3	40.3	40.2	40.0	42.50	42.37	0.13
10	40.2	40.4	40.3	39.6	39.3	39.6	39.7	39.6	39.4	39.2	39.0	38.7	38.2	37.1	36.8	36.7	36.6	36.6	36.6	36.8	37.1	37.9	36.8	36.7	38.35	38.33	0.02
11	36.6	36.7	36.9	37.1	37.3	37.3	37.3	37.4	37.4	37.5	37.4	37.3	37.2	37.0	36.9	37.1	37.1	36.9	37.1	37.5	38.0	38.0	37.7	37.5	37.24	37.50	—0.26
12	37.5	37.3	37.2	37.1	36.8	36.6	36.7	36.6	36.6	36.5	36.4	36.3	36.0	25.9	35.9	36.0	35.9	36.0	36.0	36.0	36.1	36.1	36.2	36.1	36.44	36.27	0.17
13	36.0	35.8	35.8	35.8	36.0	36.2	36.4	36.4	36.5	36.4	36.6	36.5	36.2	36.3	36.4	36.2	36.2	36.1	36.0	36.0	36.2	36.3	36.3	36.2	36.20	36.27	—0.07
14	35.9	35.6	35.6	35.6	35.5	35.6	35.9	36.0	36.1	35.1	35.1	35.0	35.0	34.2	34.0	33.8	33.9	34.0	33.9	33.9	34.1	34.6	34.6	34.5	34.93	35.00	—0.07
15	34.5	34.4	34.8	35.1	35.3	35.5	35.7	36.1	35.7	35.6	35.6	35.6	35.6	35.6	35.4	35.7	35.8	35.8	36.2	36.6	37.2	37.6	37.8	37.9	35.81	36.17	—0.36
16	38.0	38.2	38.5	38.7	39.0	39.4	39.9	40.2	40.3	40.4	40.5	40.5	40.2	40.1	39.9	39.7	39.8	39.9	40.0	40.3	40.8	40.9	40.9	41.2	39.82	40.30	—0.48
17	41.2	41.2	41.3	41.5	41.8	42.2	42.4	42.7	42.1	42.1	42.1	41.9	41.7	41.6	41.3	41.2	41.1	41.1	41.2	41.3	41.3	41.1	41.1	41.1	41.57	41.80	—0.23
18	41.0	40.8	40.8	40.8	40.9	41.0	40.8	40.6	40.5	40.3	40.4	40.2	39.8	39.4	39.3	39.1	39.0	38.9	38.9	39.1	39.3	39.5	39.6	39.9	40.02	39.97	0.05
19	39.8	39.7	39.6	39.5	39.6	39.6	39.7	39.8	39.7	39.8	39.9	39.6	39.3	39.0	38.7	38.2	38.1	37.8	37.8	37.8	37.9	38.1	38.0	38.0	39.00	38.97	0.03
20	38.0	37.9	37.9	38.0	38.0	37.9	37.9	37.9	37.5	37.2	37.0	36.8	36.7	36.3	35.8	35.6	35.4	35.2	35.0	35.2	35.6	35.7	35.7	35.7	36.71	36.73	—0,02
21	35.5	35.6	35.5	35.4	35.5	36.0	35.5	35.4	35.5	34.9	35.3	35.2	35.1	34.4	34.1	34.0	34.1	34.0	33.9	34.1	34.2	34.2	34.1	34.1	34.85	34.93	—0.08
22	34.0	33.9	33.9	33.9	34.1	34.2	34.3	34.3	34.3	34.3	34.1	33.8	33.1	32.9	32.4	32.2	32.2	32.2	32.5	32.6	32.7	33.0	33.0	33.0	33.40	33.37	0.03
23	33.0	32.9	32.9	32.9	32.9	32.9	32.9	33.1	33.0	32.7	32.5	32.2	31.7	31.4	31.2	30.8	30.8	30.9	30.9	30.9	31.1	30.9	30.9	30.8	31.97	31.90	0.07
24	30.8	30.6	30.6	30.0	29.9	29.5	29.3	29.0	29.0	29.0	28.9	28.7	28.0	28.8	28.7	28.6	28.8	29.0	29.5	29.6	30.7	30.3	30.3	30.2	29.50	29.33	0.17
25	30.3	30.1	30.2	30.3	30.4	30.5	30.8	30.8	30.9	31.1	31.3	31.3	31.3	31.5	31.8	31.9	32.4	32.5	32.9	33.4	33.9	34.3	34.5	34.5	31.70	32.00	—0.30
26	34.8	34.9	35.3	35.5	35.8	36.2	36.8	37.0	36.7	36.4	36.5	36.3	36.6	36 8	36.3	36.2	36.2	36.3	36.3	36.5	36.7	36.8	36.9	36.9	36.23	36.70	—0.47
27	37.0	36.8	36.9	37.2	37.4	37.7	37.7	37.8	37.8	37.7	37.6	37.4	37.1	37.1	36.9	36.7	36.6	36.4	36.7	37.1	37.1	36.9	36.9	36.9	37.14	37.30	—0.16
28	37.0	37.2	37.4	37.6	37.9	38.6	38.6	38.9	38.8	39.0	39.1	38.8	38.9	38.1	37.8	37.4	37.1	37.1	37.0	37.0	37.1	37.2	37.2	37.1	37.83	38.20	—0.37
29	37.3	37.4	37.5	37.6	37.6	37.7	37.9	37.9	37.8	37.6	37.5	37.4	37.4	37.3	37.6	37.8	37.9	37.7	37.8	37.9	38.5	38.7	38.8	39.0	37.78	37.93	—0.15
30	38.9	38.9	38.9	39.1	39.5	39.7	39.8	39.9	40.1	40.5	40.6	40.9	40.9	40.9	40.7	40.7	40.7	40.7	40.7	40.8	41.0	41.2	41.4	41.3	40.28	40.57	—0.29
31	41.6	41.6	41.6	41.7	42.0	42.2	42.2	42.4	42.2	41.9	41.7	41.6	41.5	41.3	40.9	40.8	40.6	40.4	40.5	40.8	40.9	40.9	40.7	40.6	41.38	41.53	—0.15
Средн. Моу.	37.47	37.46	37.51	37.59	37.71	37.86	37.97	38.03	37.96	37.81	37.77	37.62	37.42	37.18	36.99	36.91	36.88	36.87	36.96	37.10	37.35	37.47	37.46	37.45	37.45	37.58	—0.13

Барографъ. **Августъ 1913**

Гопъ.

Baromètre enregistreur. **Août 1913**

1	2	3	4	5	6	7	8	9	10	11	Полд. Midi.	13	14	15	16	17	18	19	20	21	22	23	24	Средн. Moy. 1h-24h	7h+13h+21h / 3	△	Max.	Min.	△
740.4	740.4	740.4	740.4	740.4	740.4	740.5	740.6	740.4	740.2	740.1	740.0	739.8	739.7	739.5	739.3	739.4	739.3	739.2	739.3	739.8	740.1	740.3	740.3	740.01	740.03	—0.02	740.6	739.1	1.5
40.4	40.4	40.6	40.6	40.7	40.8	40.9	40.9	40.7	40.7	40.6	40.4	40.1	39.5	39.3	38.8	38.7	38.6	38.7	38.5	38.4	38.4	38.3	38.0	39.76	39.80	—0.04	41.1	38.0	3.1
37.6	37.3	37.0	36.8	36.7	36.6	36.4	36.3	36.2	36.2	36.2	36.0	36.1	35.9	36.0	36.0	35.9	35.7	35.7	35.8	35.9	35.7	35.7	35.5	36.27	36.13	0.14	38.0	35.5	2.5
35.5	35.4	35.2	35.1	35.2	35.3	35.4	35.5	35.6	35.2	35.1	34.6	34.7	34.5	34.4	34.0	33.7	33.5	33.4	33.5	33.7	34.0	33.8	33.8	34.63	34.60	0.03	35.6	33.3	2.3
33.8	33.8	33.9	33.9	34.0	34.2	33.9	33.8	33.8	34.0	34.6	33.4	33.4	33.1	32.8	32.4	31.9	31.5	31.5	31.6	31.9	32.0	32.6	32.0	33.11	33.07	0.04	34.6	31.5	3.1
31.7	31.0	31.2	31.6	31.9	32.1	31.8	31.9	32.0	31.5	31.6	31.5	31.4	31.5	31.5	31.6	31.6	31.7	31.7	31.9	32.2	32.3	32.4	32.6	31.75	31.80	-0.05	32.6	31.0	1.6
32.7	33.1	33.2	33.6	33.7	34.3	35.0	34.7	35.0	35.1	34.7	34.7	34.7	34.5	34.5	34.4	34.4	34.3	34.0	33.8	33.6	33.1	32.8	32.2	34.01	34.43	—0.42	35.1	32.2	2.9
31.4	30.5	30.2	29.9	29.5	29.0	28.4	28.1	28.1	27.8	27.7	27.3	26.9	26.5	26.4	26.4	26.3	26.3	26.3	26.5	26.4	26.4	26.1	26.0	27.81	27.23	0.58	32.2	26.0	6.2
26.0	25.8	25.8	25.8	25.8	25.7	25.7	25.6	25.5	25.4	25.2	25.0	25.0	25.0	25.3	25.5	26.1	26.2	26.4	27.1	27.6	27.8	27.8	28.0	26.00	26.10	—0.10	28.0	**25.0**	3.0
28.0	28.1	28.3	28.7	28.9	29.2	29.7	30.0	30.1	30.5	31.0	3..2	31.4	31.7	31.8	31.9	32.2	32.2	32.3	32.4	32.7	32.6	32.6	32.6	30.74	31.27	—0.53	32.7	28.0	4.7
32.5	32.4	32.4	32.3	32.4	32.6	32.9	33.1	33.1	33.2	32.6	32.4	32.5	32.4	32.5	32.4	32.7	32.8	33.1	33.2	33.3	33.5	33.3	33.3	32.78	32 90	—0.12	33.5	32.4	1.2
33.1	33.1	33.1	33.0	33.0	33.1	33.0	33.3	33.3	33.0	32.8	32.6	32.4	32.3	32.1	31.9	31.7	31.6	31.6	31.8	32.1	32.1	32.1	32.1	32.53	32.50	0.03	**33.3**	31.5	1.8
32.1	31.7	31.6	31.6	32.0	32.0	32.0	32.1	31.9	31.7	31.6	31.2	31.2	30.8	30.6	30.5	30.6	30.8	31.2	31.3	31.6	31.5	31.5	31.7	31.46	31.60	—0.14	32.1	30.5	1.6
31.7	31.8	31.8	31.8	32.2	32.5	32.8	33.0	33.1	33.1	33.1	33.1	32.9	32.8	32.7	32.6	32.5	32.8	33.2	33.7	34.3	34.4	34.4	34.4	32.89	33.33	—0.44	**34.4**	31.7	2.7
34.4	34.4	34.7	34.9	35.0	35.3	35.3	35.3	35.4	35.3	35.3	35.2	35.2	35.3	35.2	35.3	35.4	35.5	35.9	36.1	36.2	36.5	37.0	37.0	35.41	35.57	—0.16	37.0	34.4	2.6
36.7	37.0	37.2	37.0	37.5	37.7	38.1	38.4	38.6	38.6	38.6	38.6	38.3	38.3	38.1	38.0	37.9	37.8	37.9	37.9	38.1	38.2	38.2	38.0	37.93	38.17	—0.24	38.6	36.7	1.9
37.5	37.5	37.3	36.9	36.6	36.3	35.7	35.6	35.7	35.6	35.8	36.0	35.6	35.5	35.4	35.5	35.7	36.2	36.3	36.7	37.1	37.3	37.5	37.5	36.38	36.13	0.25	38.0	35.4	2.6
37.6	37.7	37.8	38.1	38.0	38.1	38.6	38.7	38.7	38.6	38.4	38.5	38.1	37.8	37.5	37.2	36.9	36.8	36.8	36.7	36.8	36.7	36.7	36.7	37.66	37.83	—0.17	38.7	36.7	2.0
36 4	36.3	36.0	35.8	35.7	35.6	35.5	35.3	35.3	35.4	35.3	35.1	34 5	34.0	33.9	33.9	33.9	33.9	34.1	34.3	34.5	34.8	34.9	35.0	35.01	34.83	0.18	36.7	33.9	2.8
35.0	35.1	35.3	35.4	35.5	35.8	36.1	36.1	36.0	35.9	35.8	35.6	35.5	35.5	35.7	35.8	35.9	36.0	36.1	36.5	37.0	37.4	37.5	37.6	35.95	36.20	—0.25	37.6	35.0	2.6
37.7	37.9	38.3	38.4	38.5	38.7	39.2	39.3	39.3	39.1	39.1	38.8	38.7	38.4	38.3	38.1	38.1	38.1	38.1	38.3	38.6	38.4	38.3	38.2	38.48	38.83	—0.35	39.3	37.6	1.7
38.2	37.8	37.6	37.5	37.5	37.5	37.4	37.2	37.2	37.2	36.9	36.7	36.1	35.8	35.6	35.5	35.3	35.1	35.2	35.0	34.7	34.4	34.2	33.9	36.32	36.07	0.25	38.2	33.9	4.3
33.9	33.8	33.6	33.6	33.7	33.7	33.7	33.7	33.7	33.6	33.5	33.5	33.6	33.7	33.7	34.0	34.3	34.6	34.9	35.2	35.7	36.0	36.1	36.0	34.20	34.33	—0.13	36.1	33.5	2.6
36.0	36.1	36.4	36.5	36.9	37.0	37.3	37.5	37.8	37.7	37.8	37.8	37.9	38.0	38.1	38.2	38.3	38.6	38.7	39.0	39.5	39.6	39.8	39.8	37.85	38.23	—0,38	39.8	36.0	3.8
39.9	40.1	40.4	40.5	40.8	41.1	41.5	41.7	41.7	41.6	41.7	41.6	41.4	41.3	41.2	41.2	41.0	40.8	40.8	41.0	41.1	41.1	41.1	41.2	41.05	41.33	—0.28	41.7	39.8	1,9
41.1	41.1	41.1	41.1	41.2	41.2	41.0	41.0	40.8	40.7	40.5	40.4	40.6	40.5	40.6	40.3	40.3	40.2	40.3	40.5	40.5	40.5	40.7	40.8	40.72	40.70	0.02	41.2	40.2	**1.0**
41.0	41.2	41.4	41.5	41.8	41.9	42.2	42.7	42.9	43.3	43.1	42.6	41.7	41.4	40.9	40.7	40.1	39.8	39.5	39.4	38.9	38.2	37.9	37.3	40.96	40.93	0.03	**43.3**	37.3	6.0
36.8	36.2	35.8	35.6	35.2	34.7	34.2	33.9	33.3	32.8	32.4	31.8	30.9	30.2	29.7	29.8	29.6	29.4	29.5	29.0	28.7	28.3	28.0	27.5	32.01	31.27	0.74	37.3	27.5	**9.8**
27.0	26.5	26.3	26.2	25.8	25.4	25.4	25.4	25.5	25.5	25.7	25.8	26.2	26.5	26.5	26.7	26.7	26.7	26.0	27.1	27.2	27.2	27.3	27.4	26.38	26.27	0.11	27.5	25.4	2.1
27.6	27.6	27.7	27.8	27.8	28.3	28.9	29.0	29.4	29.9	30.2	30.6	30.7	30.9	30.8	31.0	31.1	31.5	31.7	31.9	32.3	32.7	32.9	32.9	30.10	30.63	—0.53	32.9	27.4	5.5
32.9	32.8	33.0	33.1	33.1	33.5	34.0	34.3	34.4	34.5	34.6	34.6	34.5	34.6	34.7	34 7	34.9	35.1	35.3	35.9	36.3	36.4	36.5	36.6	34.52	34.93	—0.41	36.6	32.8	3.8
34.73	**34.64**	**34.66**	**34.68**	**34.74**	**34.83**	**34.92**	**34.97**	**34.98**	**34.93**	**34.89**	**34.73**	**34.58**	**34.45**	**34.36**	**34.31**	**34.29**	**34.30**	**34.40**	**34.55**	**34.73**	**34.76**	**34.79**	**34.77**	**34.67**	**34.74**	**—0.07**	**36.27**	**33.20**	**3.07**

Барографъ. **Сентябрь 1913**

Goch.

Baromètre en **Septe**

Число Dat.	1	2	3	4	5	6	7	8	9	10	11	Полд. Midi.	13	14	15	16	17	18	19	20	21	22	23	24	Средн. Moy. 1h.24h	7h+13h+21h / 3	△
1	736.7	736.9	737.0	737.2	737.2	737.5	737.7	738.1	738.1	738.5	738.2	738.2	738.2	738.1	738.0	738.1	738.2	738.7	739.2	739.7	740.1	740.2	740.3	740.5	738.28	738.67	—0.39
2	40.7	40.9	41.1	41.4	41.6	42.4	42.6	43.0	43.2	43.2	43.2	43.1	42.8	42.8	42.8	43.0	43.2	43.2	43.4	43.9	44.2	44.4	44.6	44.7	42.80	43.20	—0.40
3	44.8	44.9	45.0	45.1	45.2	45.4	45.7	45.8	45.9	45.8	45.8	45.6	45.4	45.4	45.3	45.2	45.1	45.3	45.4	45.4	45.5	45.3	45.2	45.1	45.35	45.53	—0.18
4	45.2	45.0	44.9	44.8	44.9	44.8	44.7	44.5	44.5	44.4	44.1	43.8	43.3	43.2	42.9	42.5	42.4	42.2	42.3	42.3	42.3	42.2	41.8	41.2	43.59	43.43	0.16
5	41.1	41.0	40.7	40.4	40.1	40.0	39.7	39.4	39 0	38.9	38.3	38.1	37.9	37.7	37.5	37.4	37.2	37.0	37.2	37.2	37.1	37.0	37.0	36.9	38.58	38.23	0.35
6	36.7	36.4	36.2	36.0	35.9	35.8	35.6	35.6	35.7	35.8	35.7	35.6	35.5	35.1	34.8	34.4	34.3	34.1	34.1	34.0	33.9	33.8	33.7	33.5	35.16	35.00	0.16
7	33.4	33.4	33.3	32.9	32.7	32.6	32.4	32.4	32.5	32.5	32.7	32.8	32.9	33.0	33.3	33.5	33.9	34.0	34.3	34.9	34.9	35.0	35.1	35.1	33.45	33.40	0.05
8	35.2	35.4	35.6	35.8	36.1	36.4	37.1	37.4	37.6	37.7	38.0	38.0	38.1	38.1	38.3	38.4	38.8	39.1	39.5	40.2	40.6	40.8	41.0	41.0	37.97	38.60	—0.63
9	41.2	41.4	41.6	41.8	42.3	42.6	42.9	43.0	43.0	43.1	43.1	43.2	43.2	43.3	43.2	43.3	43.5	43.7	44.1	44.3	44.5	44.8	44.8	44.8	43 12	43.53	—0.41
10	44.8	44.7	44.7	44.7	44.7	44.7	44.7	44.9	45.0	44.8	44.7	44.3	44.0	43.5	43.2	43.0	42.8	42.8	42.8	42.8	42.8	42.5	42.4	42.3	43.87	43.83	0.04
11	42.0	41.5	41.1	40.8	40.5	40.4	40.2	40.2	40.1	40.2	40 0	39.7	39.4	39.0	38.8	38.5	39.0	38.9	39.3	39.5	40.2	40.1	40.2	40.4	40.04	39.93	0.11
12	40.4	40.4	40.3	40.2	40.4	40 5	40.7	40.8	41.0	41.2	41.3	41.3	41.3	41.4	41.5	41.6	41.7	41.7	42.2	42.6	43.0	43.1	43.1	43.2	41.40	41.67	—0.27
13	43.5	43.5	43.6	43.7	43.9	44.0	44.3	44.4	44.3	44.3	44.2	44.0	43.7	43 2	43.2	43.1	43.2	43.2	43.2	43.7	44.0	44.1	43.9	43.6	43.73	44.00	—0.27
14	43.4	43.2	43.1	43.0	43.0	42 8	42.8	42.9	42.9	43.0	43.0	42.7	42.0	41.6	41.4	41.3	41.1	41.3	41.4	41.4	41.3	41.3	41.3	41.1	42.23	42.03	0.20
15	41.1	41.1	41.0	40.7	40.6	40.5	40.6	40.6	40.6	40.5	39.9	39.5	39.4	39.2	39.0	38.5	38.4	38.5	38.6	38.6	38.6	38.2	38.0	37.6	39.63	39.53	0.10
16	37.3	37.0	36.7	36.3	36.1	35.8	35.7	35.5	35.4	35.2	35.0	34 8	34.6	34.5	34.6	34.9	35.0	35.7	36.2	36.3	36.7	36.9	37.2	37.3	35.87	35.67	0.20
17	37.5	37.8	37.9	37.9	38.0	38.1	38.2	38.1	38.0	38.0	37.9	37.8	37.7	37.7	37.7	37.7	37.8	37.9	38.1	38.5	38.6	38.7	38.6	38.8	38.01	38.17	—0.16
18	38.8	39.4	39.7	40.1	40.4	40.7	41.1	41.2	41.1	41.1	41.0	40.9	40.6	40.5	40 4	40.2	40.0	39.7	39.6	39.3	38.9	38.8	38 5	38 0	40.02	40.20	—0.18
19	38.0	37.5	37.0	36.7	36.0	35.7	35.5	35.1	34.8	34.8	34.1	33.4	33.0	32.4	32.2	31.5	30.6	30.1	29.6	29.3	28 8	28.3	27.8	27.6	33.11	32.43	0.68
20	27.3	27.0	26.7	26.5	26.3	26.2	26.1	25.7	25.7	25.6	25.5	25.0	24.9	24.6	24.9	25.1	25.6	25.9	26.0	26.4	26.6	26.9	26.9	26.9	26.03	25.87	0.16
21	26.9	26.9	27.0	27.2	27.5	27.7	28.0	28.4	28.7	28.8	29.2	29.5	29.5	29.7	29.9	30.8	31.1	31.7	32.0	32.5	32.9	33,2	33.6	33.7	29.71	30.13	—0.42
22	34.0	34.3	34.5	35.0	35.2	35.6	36.1	36.6	36.9	36.9	37.0	37.1	37.1	37.1	37.1	37.2	37.6	38.1	38.7	39.1	39.2	39.3	39.4	39.6	36.91	37.47	—0.56
23	39.9	39.9	40.0	40.3	40.6	40.8	41.4	41.8	41.8	41.7	41.6	41.5	41.3	40.8	40.8	40.7	40.7	40.7	41.3	41.6	41 9	41.9	41.9	41.9	41.07	41.53	—0.46
24	42.0	41.9	42.0	42.2	42.5	42.7	42.8	42.9	42.8	42.7	42.4	41.9	41.7	41.3	41.1	40.9	40.9	41.0	41.2	41.4	41.5	41.5	41.6	41.7	41.86	42.00	—0.14
25	41.8	41.8	41.9	41.9	42.0	42.2	42.4	42.6	42.6	42.3	42.2	41.9	41.6	40.8	40.9	41.0	41.1	41.2	41.5	41 7	41.8	41.9	41.8	41.8	41.78	41.93	—0.15
26	41.9	41.8	41.5	41.4	41.3	41.2	41.1	40.9	40.8	40.8	40.8	40.7	40.5	40.7	40.5	40.6	40.8	41.1	41.7	42.0	42.7	42.6	42.9	43.2	41.37	41.43	—0.06
27	43.3	43.5	43.8	43.8	43.8	43.9	44.4	44.8	44.8	44.9	44.7	44.2	43.8	43.4	43.2	42.9	42.8	42.9	43.2	43.2	43.2	43.1	42.9	42.8	43.65	43.80	—0.15
28	42.7	42.6	42.5	42.1	42.0	41.9	41.9	41.7	41.6	41.3	41.0	40.3	39.9	39.3	39.1	38.7	39.3	39.4	39.6	40.0	40.4	40.5	40.5	40.4	40.83	40.73	0.10
29	40.4	40.4	40.4	40.5	40.4	40 5	40.7	40.9	41.0	40.2	40.1	39.7	39.5	39.2	38.8	38.4	38.2	38.2	38.2	38.2	38.2	38.2	38.2	38.2	39.49	39.47	0.02
30	38.3	38.4	38.5	38.3	38.5	38.6	38.8	38.7	39.0	39.1	39.1	38.8	38.6	38.3	38.4	38.4	38.6	39.0	39.3	39.5	39.7	39.6	39.5	39.1	38.82	39.03	—0.21
Средн. Moy.	39.34	39.33	39.31	39.29	39.32	39.40	39.53	39.60	39.61	39.57	39.46	39.25	39.05	38.83	38.76	38.69	38.76	38.88	39.11	39.32	39.47	39.47	39.46	39.36	39.26	39.35	—0.09

Барографъ. **Октябрь 1913.**

Гошъ.

Baromètre enregistreur. **Octobre 1913.**

1	2	3	4	5	6	7	8	9	10	11	Полд. Midi.	13	14	15	16	17	18	19	20	21	22	23	24	Средн. Моу. 1h-24h	7h+13h+21h / 3	△	Max.	Min.	△
739.0	738.9	738.6	738.1	737.6	737.2	737.0	736.9	737.0	737.0	737.2	737.3	737.9	738.7	739.1	739.8	740.3	740.9	741.8	742.2	742.5	742.7	742.7	742.5	739.22	739.13	0.09	742.7	736.9	5.8
42.7	43.0	43.4	44.7	44.8	44.8	44.9	45.3	45.6	45.7	45.9	46.2	46.6	47.2	47.8	48.3	49.0	49.4	50.2	50.5	51.1	51.4	51.8	51.9	46.98	47.53	—0.55	51.9	42.5	9.4
52.1	52.1	52.3	52.5	52.6	53.1	54.0	54.3	54.7	54.8	54.7	54.4	54.0	53.5	53.4	53.1	53.1	53.2	53.3	53.3	53.2	53.0	52.8	52.6	53.32	53.73	—0.41	**54.8**	51.9	2.9
52.4	51.9	51.5	50.8	50.3	49.6	48.9	48.2	47.6	46.5	45.5	44.7	43.9	43.1	42.5	42.1	41.8	41.7	41.8	41.5	40.9	*40.5*	*39.9*	*39.2*	45.56	44.57	0.99	52.6	*39.2*	**13.4**
39.0	*39.0*	*39.0*	*39.0*	*39.1*	*39.2*	39.4	39.6	40.2	40.2	40.5	40.5	40.7	41.0	41.1	41.4	41.7	42.1	42.6	43.1	43.6	44.0	44.2	44.3	40.92	41.23	—0.31	44.3	*39.0*	5.3
44.5	44.8	45.2	45.3	45.7	46.0	46.6	47.0	47.2	47.5	47.5	47.3	47.1	47.0	46.3	46.1	46.0	45.9	46.0	45.9	45.9	45.8	45.7	45.6	46.13	46.53	—0.40	47.5	44.3	3.2
45.3	45.2	44.9	44.7	44.4	43.7	43.2	42.8	42.4	41.7	41.3	40.2	39.4	38.5	38.4	38.1	38.3	38.2	37.9	37.8	37.7	37.8	38.4	38.8	40.94	40.10	0.84	45.6	37.7	7.9
39.0	39.5	40.0	40.4	40.9	41.5	42.3	43.0	43.2	43.2	43.1	43.2	43.5	43.7	44.1	44.3	44.4	44.8	45.0	45.0	45.1	45.1	45.0	44.9	42.97	43.63	—0.66	45.1	38.8	6.3
44.8	44.8	44.8	44.7	44.5	44.4	44.4	44.5	44.3	44.2	43.8	43.5	43.4	43.4	43.6	43.8	44.1	44.3	44.4	44.8	44.8	44.8	44.8	44.9	44.33	44.20	0.13	44.9	43.4	**1.5**
44.9	45.0	45.0	45.3	46.1	46.5	47.1	47.5	47.9	47.9	47.8	47.7	47.2	47.0	46.7	46.6	46.6	46.6	46.6	46.5	46.2	46.1	45.9	45.5	46.50	46.83	—0.33	47.9	44.9	3.0
44.8	44.4	44.4	44.2	43.8	43.7	43.2	43.1	43.1	42.7	42.4	42.0	41.7	41.6	41.4	41.5	41.8	42.3	42.8	43.0	43.3	43.8	43.9	44.0	43.07	42.73	0.34	45.5	41.4	4.1
44.4	44.6	44.8	44.9	44.9	45.2	45.6	46.0	46.2	46.1	46.0	45.7	45.2	44.8	44.7	44.6	44.4	44.4	44.4	44.4	44.2	44.1	44.1	44.2	44.91	45.00	—0.09	46.2	44.0	2.2
44.2	44.2	44.2	44.1	44.1	44.0	43.9	44.1	44.1	44.0	44.0	43.7	43.0	42.5	42.4	41.9	41.6	41.6	41.6	41.6	41.6	41.5	41.1	40.6	42.98	42.83	0.15	44.2	40.6	3.6
40.3	40.0	39.8	39.2	38.9	38.6	38.2	37.9	37.7	37.4	36.6	36.3	36.1	35.9	36.2	36.5	36.9	37.5	38.3	39.1	40.0	40.1	40.3	40.4	38.26	38.10	0.16	40.6	35.9	4.7
40.7	40.8	41.2	41.6	41.7	41.9	42.2	42.4	42.6	42.4	42.3	42.1	41.9	42.0	42.5	42.8	42.8	42.8	43.5	43.6	43.6	43.6	43.8	43.9	42.38	42.57	—0.19	43.9	40.4	3.5
44.4	44.8	44.9	45.4	45.7	46.4	47.0	47.3	47.7	47.9	47.9	47.9	47.6	47.5	47.6	47.9	48.0	48.3	48.6	49.0	49.1	49.1	49.0	49.1	47.31	47.90	—0.59	49.1	43.9	5.2
49.1	49.1	49.1	49.2	49.2	49.2	49.1	49.2	49.2	48.9	48.7	48.1	47.7	47.1	46.8	46.5	46.3	46.5	46.4	46.3	46.0	45.8	45.7	45.4	47.77	47.60	0.17	49.2	45.4	3.8
45.2	44.9	44.6	44.4	44.0	43.8	43.4	43.3	43.3	42.8	42.6	42.1	41.6	41.3	41.0	40.7	40.6	40.6	40.7	40.7	40.7	40.7	40.7	40.7	42.37	41.90	0.47	45.4	40.6	4.8
40.7	40.6	40.6	40.6	40.6	40.7	40.8	41.2	41.4	41.7	41.8	41.9	42.0	41.9	42.0	42.1	42.6	42.9	43.1	43.4	44.0	44.2	44.8	44.3	42.00	42.27	—0.27	44.8	40.6	4.2
44.7	45.1	45.4	45.5	45.9	46.2	46.5	46.7	47.3	47.2	46.3	46.3	46.2	46.3	46.4	46.6	46.8	46.9	47.0	47.1	47.3	47.4	47.4	47.3	46.43	46.67	—0.24	47.4	44.3	3.1
47.3	47.1	47.0	46.9	46.9	46.6	46.6	46.7	46.8	46.3	46.0	45.8	45.1	44.8	44.6	44.1	44.0	44.1	44.1	44.1	44.2	43.9	43.6	43.3	45.50	45.30	0.20	47.3	43.3	4.0
43.1	43.0	43.0	43.0	42.8	42.6	42.4	42.5	42.4	42.4	42.2	41.9	41.7	41.6	41.8	41.8	41.8	41.8	41.9	41.9	41.7	41.5	41.1	40.8	42.16	41.93	0.23	43.3	40.8	2.5
40.5	40.4	40.3	40.3	40.4	40.4	40.5	40.9	41.0	41.2	41.1	41.0	40.8	40.9	41.0	41.1	41.3	41.6	41.9	42.0	42.0	42.0	42.1	42.3	41.10	41.10	0.00	42.3	40.3	2.0
42.4	42.5	42.6	42.6	42.9	42.9	43.3	43.6	43.9	43.9	43.9	43.9	43.9	44.1	44.5	44.7	45.1	45.4	45.6	46.1	46.3	46.4	46.3	46.1	44.21	44.50	—0,29	46.4	42.3	4.1
46.0	45.6	45.3	45.2	45.2	45.1	45.1	45.0	44.9	43.9	43.6	42.8	42.3	41.9	41.9	41.9	41.9	42.3	42.7	42.7	42.8	42.5	42.4	42.2	43.63	43.40	0.23	46.1	41.9	4,2
42.2	42.2	42.4	42.5	42.8	43.1	43.7	43.9	44.4	44.3	44.3	44.0	43.5	43.2	43.1	42.9	42.3	42.1	41.7	40.5	39.3	38.5	37.6	36.6	42.25	42.17	0.08	44.4	36.6	7.8
36.1	35.4	35.3	35.3	35.3	35.4	36.4	37.1	38.0	38.8	39.5	39.8	39.9	40.3	40.9	41.2	42.0	43.0	44.0	44.1	44.8	45.0	45.1	45.2	39.73	40.37	—0.64	45.2	**35.3**	9.9
45.2	45.3	45.4	45.5	45.7	45.8	46.3	46.4	46.8	46.8	46.8	46.8	46.5	46.5	46.7	46.9	47.2	47.7	47.9	47.9	47.9	47.7	47.6	47.4	46.65	46.90	—0.25	47.9	45.2	2.7
47.2	47.0	46.8	46.5	46.3	46.2	46.1	46.2	46.2	46.0	45.7	45.3	45.1	45.1	45.1	45.2	45.4	46.0	46.1	46.0	45.9	45.9	45.9	45.8	45.99	45.70	0.29	47.4	45.1	2.3
45.8	45.8	45.9	45.9	46.3	46.4	46.6	46.9	47.0	47.1	47.0	47.0	47.1	47.3	47.3	47.5	47.9	48.5	48.6	48.7	48.7	48.8	48.8	48.9	47.26	47.47	—0.21	48.9	45.8	3.1
49.0	49.0	49.0	49.0	49.1	49.2	49.3	49.3	49.4	49.3	49.2	48.9	48.9	48.8	49.0	49.0	49.3	49.6	50.0	50.1	50.1	50.2	50.3	50.3	49.36	49.43	—0.07	50.3	48.8	1.5
44.10	**44.07**	**44.09**	**44.11**	**44.15**	**44.17**	**44.32**	**44.48**	**44.63**	**44.51**	**44.36**	**44.14**	**43.92**	**43.82**	**43.87**	**43.90**	**44.04**	**44.29**	**44.53**	**44.61**	**44.66**	**44.64**	**44.61**	**44.30**	**44.26**	**44.30**	**- 0.04**	**46.5**	**41.97**	**4.58**

Барографъ. **Ноябрь 1913.** **Goch.** Baromètre en **Nove**

Число Dat.	1	2	3	4	5	6	7	8	9	10	11	Полд. Midi.	13	14	15	16	17	18	19	20	21	22	23	24	Средн. Moy. 1h-24h	7h+13h+21h / 3	△
1	750.1	750.2	750.2	750.3	750.3	750.4	750.5	750.6	750.7	750.5	750.3	749.8	749.4	749.1	748.8	748.8	748.7	748.9	748.9	748.8	748.6	748.4	748.2	747.9	749.57	749.50	0.07
2	47.7	47.3	47.1	46.6	46.3	46.3	45.8	46.0	46.1	45.9	45.7	45.3	44.9	44.7	44.7	44.7	44.7	44.6	44.6	44.6	44.6	44.4	44.3	43.9	45.53	45.10	0.43
3	43.7	43.3	43.3	43.0	42.6	42.3	42.1	42.1	42.0	41.2	40.8	40.3	39.7	39.5	39.4	39.3	39.2	39.2	39.0	38.8	38.4	38.0	37.9	37.6	40.66	40.07	0.59
4	37.6	37.5	37.5	37.2	37.2	37.3	37.3	37.8	38.1	38.4	38.9	39.3	39.7	40.4	41.3	42.8	44.3	44.9	45.9	46.5	46.9	47.6	47.7	48.3	41.05	41.30	—0.25
5	48.6	48.8	49.3	49.4	49.5	49.6	49.7	49.8	49.8	49.6	49.3	48.1	47.5	46.6	46.3	45.7	45.0	44.1	43.2	41.8	40.7	39.6	38.6	37.0	46.38	45.97	0.41
6	34.9	33.1	31.5	30.3	29.2	28.1	27.0	26.1	25.3	24.8	24.2	24.2	24.6	26.1	27.5	28.4	28.9	29.6	29.9	30.2	30.3	30.3	30.2	30.1	28.68	27.30	1.38
7	29.9	30.0	30.2	30.4	30.5	30.9	31.9	32.7	33.2	33.7	34.6	34.8	35.3	36.1	36.7	37.2	37.9	38.5	39.0	39.2	39.5	39.7	39.8	40.1	34.87	35.57	—0.70
8	40.2	40.5	40.7	40.9	41.1	41.3	41.4	41.4	41.3	41.3	41.1	40.6	39.9	39.3	38.8	38.5	38.3	37.8	37.4	37.0	36.7	35.9	35.6	35.0	39.35	39.33	0.02
9	34.4	34.3	34.1	33.5	33.2	33.1	33.1	33.2	34.0	34.5	35.0	35.4	35.8	36.2	36.9	37.6	38.4	39.0	39.3	39.4	39.4	39.6	39.8	40.0	36.11	36.10	0.01
10	40.0	40.1	40.3	40.2	40.2	40.2	40.4	40.7	40.8	40.7	40.6	39.9	38.7	38.0	37.7	37.0	36.7	36.6	36.3	36.0	35.5	35.1	34.6	34.5	38.48	38.20	0.28
11	34.3	34.2	34.4	34.6	34.8	35.2	35.6	36.5	37.0	37.7	38.2	38.7	39.2	39.7	40.5	41.2	41.9	42.6	43.3	43.7	44.0	44.1	44.5	44.9	38.98	39.60	—0.62
12	44.9	45.1	45.3	45.2	45.5	45.4	45.7	45.8	45.6	45.3	44.8	44.1	43.6	43.1	41.7	40.8	39.8	39.4	39.3	38.9	38.5	38.2	38.3	38.5	42.75	42.60	0.15
13	39.1	39.5	39.9	40.0	40.1	40.4	40.8	40.9	41.0	40.9	40.8	40.3	39.8	39.7	39.7	39.6	39.6	39.5	39.2	38.8	38.2	37.8	37.4	37.2	39.62	39.60	0.02
14	36.7	36.3	36.0	35.8	35.7	35.7	35.7	35.7	35.8	36.0	36.2	36.3	36.2	36.4	36.5	36.7	36.9	37.2	37.1	36.8	36.5	36.3	35.9	35.9	36.29	36.13	0.16
15	35.9	36.0	36.1	36.4	36.5	36.7	37.2	37.5	37.9	38.1	38.5	38.8	39.2	39.6	39.8	40.3	40.7	41.0	41.4	41.5	41.8	41.8	41.8	41.9	38.89	39.40	—0.51
16	41.9	41.8	41.5	41.2	41.0	40.6	40.4	40.3	40.1	39.9	39.7	39.0	38.4	37.6	37.8	37.9	38.1	38.3	38.4	38.3	38.2	38.2	38.2	37.9	39.45	39.00	0.45
17	37.7	37.7	37.8	37.7	37.6	37.3	37.8	37.8	37.7	37.3	37.3	37.3	37.6	37.9	38.6	39.0	39.5	40.1	40.3	40.4	40.8	40 9	41.0	41.3	38.61	38.73	—0.12
18	41.6	42.0	42.2	42.3	42.5	42.9	43.4	43.8	44.1	44.7	45.0	45.1	45.4	45.6	45 7	45.0	46.0	46.1	46.6	47.0	47.3	47.4	47 4	47.6	44.73	45.37	—0.64
19	47.7	47.9	48.1	48.1	48.2	48.3	48.7	49.0	49.1	49.2	49.5	49.4	49.3	49.1	49.0	49.3	49.5	49.8	49.9	50.2	50 3	50.4	50.5	50.6	49.15	49.43	—0.28
20	50.7	51.2	51.6	51.7	51.7	51.9	52.1	52.0	52.4	52.4	52.2	51.6	51.0	50.5	50.2	50.0	49.5	49.2	49.0	48.4	47.9	47.4	46.8	46.3	50.41	50.33	0.08
21	45.7	44.9	44.7	44.3	43.9	43.5	43.2	43.2	43.2	42.7	42.6	42.1	41.1	40.5	40.3	39.9	38.9	38.5	38.0	37.3	37.1	36,5	35.8	35.0	41.19	40.47	0.72
22	34.6	33.9	33.7	32.8	32.6	31.4	31.1	30.7	30.6	30.0	29.9	29.4	29.1	29.1	29.2	29.5	30.0	31.0	31.5	32.2	33.1	33.8	34.3	34.7	31.60	31.10	0.50
23	35.0	35.5	36.3	36.8	37.4	38.1	39.3	41.2	41.2	42.4	43.3	44.2	44.9	45.3	46.1	47.2	47.9	48.6	48.9	49.5	49 7	49.9	49.9	50.1	43.38	44.63	—1.25
24	50.3	50.6	51.1	51.1	51.1	51.7	52.3	52.8	53.2	53.4	53.6	53.6	53.7	53.7	54.0	54.1	54.2	54.2	54.1	53.9	53 7	53.4	53.0	52.7	52.84	53.23	—0.39
25	52.4	52.0	51.7	51.2	50.6	49.8	49.6	49.5	49.1	48.7	48.5	48.1	48.2	48.5	48.6	49.4	49.8	50 5	50.8	51 0	51.3	51.6	51.7	51.9	50.20	49.70	0.50
26	52.0	52.2	52.3	52.4	52.5	52.6	52.7	52.9	53.2	53.2	53.1	53.0	53.0	52.9	52.8	53.0	53.1	53.2	52.9	52.7	52.4	52.0	51.6	51.3	52.64	52.70	—0.06
27	50.5	50.3	50.1	49.6	49.3	48.8	48.5	48.5	48.3	48.2	47.8	47.6	47.4	47.4	47.6	47.9	47.9	47.8	47.9	47.7	47.8	47.5	47.5	47.6	48.39	47.90	0.49
28	47.6	47.7	48.0	48.0	48.2	48.4	48.7	49.3	49.5	49.6	49.6	49.8	50.2	50.5	50.9	50.9	51.5	51.8	52.0	52.0	52.6	52.7	52.7	52.7	50.10	50.50	—0.40
29	53 1	53.6	53.6	53.7	53.8	54.1	54.6	55.0	55.4	55.6	55.8	55 8	56.0	56.1	56.3	56.5	56.7	57.0	57.3	57.5	57.6	58.0	58.0	58.1	55.69	56.07	—0.38
30	58.0	58.1	58.1	57.9	57.8	57.8	57.7	57.7	57.9	57.9	57.8	57.3	57.1	56.9	56.8	56.6	56.3	56.1	56.0	56.1	56.1	56.0	55.7	55.6	57.11	56.97	0.14
Средн. Moy.	43.23	43.19	43.22	43.09	43.03	43.00	43.14	43.35	43.45	43.46	43.49	43.31	43.20	43.20	43.34	43.49	43.66	43.84	43.91	43.87	43.85	43.75	43.62	43.45	43.42	43.40	0.02

Барографъ. **Декабрь 1913.**

Гошъ.

Baromètre enregistreur. **Décembre 1913.**

°	1	2	3	4	5	6	7	8	9	10	11	Полд. Midi.	13	14	15	16	17	18	19	20	21	22	23	24	Средн. Moy. 1h-24h	7h+13h+21h / 3	△	Max.	Min.	△
	755.3	755.2	755.1	755.0	755.0	754.9	754.9	755.0	755.0	755.1	755.0	754.7	754.5	754.4	754.4	754.5	754.4	754.4	754.3	754.1	754.0	753.7	753.7	753.5	754.63	754.47	0.16	755.6	753.5	2.1
	53.4	53.3	52.9	52.3	51.9	51.8	51.6	51.1	51.1	50.5	50.3	49.5	49.0	48.3	47.8	47.6	47.4	47.0	46.7	46.0	45.7	45.0	44.5	44.0	49.31	48.77	0.54	53.5	44.0	**9.5**
	43.6	42.8	42.5	41.5	41.0	40.6	40.0	39.4	39.2	38.7	38.1	37.7	36.9	36.2	36.3	36.7	36.8	37.1	37.2	37.4	37.7	37 8	37.8	37.9	38.91	38.20	0.71	44.0	36.2	7.8
	38.0	38.3	38.3	38.3	38.5	38.5	38.6	38.9	38.9	38.9	38.7	38.2	38.0	37.6	37.6	37.6	37.6	37.1	36.8	36.7	36.0	35.5	35.3	34.7	37.68	37.53	0.15	38.9	34.7	4.2
	34.2	34.0	33.8	33.6	33.2	33.2	33.2	33.2	33.4	33.7	33.8	33.8	34.0	34.1	34.2	34.8	35.1	35.4	35.8	36.0	36.2	36.2	36.2	36.2	34.44	34.47	—0.03	36.2	**33.2**	3.0
	36.2	36.2	36.2	36.4	36.5	36.7	37.2	37.3	37.7	37.7	37.8	38.0	38.1	38.1	38.7	39.0	39.3	39.6	39.9	40.4	40.5	40.7	40.7	40.6	38.22	38.60	—0.38	40.7	36.2	4.5
	40.8	41.1	41.1	41.2	41.1	41.3	41.5	41.9	42.1	42.1	42.1	41.6	41.1	41.2	41.6	41.8	42.0	42.4	42.4	42.4	42.5	42.4	42.3	42.2	41.73	41.70	0.03	42.5	40.6	1.9
	42.1	42.3	42.5	42.7	42.8	43.1	43.4	43.7	44.0	44.2	43.9	43.8	43.5	43.7	43.8	43.9	44.2	44.1	44.1	43.9	43 9	43.8	43.4	43.4	43.48	43.60	—0.12	44.2	42.1	2.1
	43.4	43.4	43.5	43.4	43.2	43.2	43.5	43.5	43.8	44.2	44.2	44 1	43.9	44.3	44.7	44.7	44.8	45.2	45.3	45.8	45.9	46.0	46.0	46.0	44.36	44.43	— 0.07	46.0	43.2	2.8
	46.2	46.4	46.5	46.4	46.4	46.4	46.5	46.9	47.1	47.3	47.1	47.1	47.0	46.7	46.5	46.4	46.3	46.0	45.8	45.6	45.2	44.9	44.8	44.7	46.28	46.23	0.05	47.3	44.7	2.6
	44.7	44.5	44.4	44.1	43.8	43.6	43.5	43.4	43.5	43.7	43.4	43.3	43.1	43.3	43.7	43.9	44.6	44.9	45.1	45.7	46.0	46.3	46.4	46.5	44.35	44.20	0.15	46.5	43.1	3.4
	46.7	47.0	47.1	47.2	47.2	47.4	47.7	48.0	48.4	48.5	48.5	48.1	47.7	46.7	47.6	47.6	47.6	47.5	47.5	47.9	47.3	46.9	46.5	46.3	47.46	47.57	—0.11	48.5	46.3	2.2
	46.3	46.2	45.6	45.5	45.4	45.3	45.2	45.2	45.4	45.4	45.4	45.0	44.9	45.1	45.3	45.7	46.2	46.5	46.6	47.0	47.5	47.6	47.9	47.9	45.97	45.87	0.10	47.9	44.9	3.0
	48.3	48.7	49.0	49.4	49.8	50.1	50.8	51.3	51.8	52.2	52.6	52.5	53.0	53.5	54.0	54.5	55.0	55.1	55.5	55.6	56.0	56.4	56.5	56.6	52.66	53.27	—1.61	56.6	47.9	8.7
	56.6	56.6	56.7	56.7	56.9	56.7	57.0	57.1	57.2	57.2	57.0	56.5	56.4	56.4	56.5	56.5	56.5	56.4	56.2	55.9	55.7	55.6	55.3	55.1	56.48	56.37	0.11	**57.2**	55.1	2.1
	54.9	54.7	54.8	54.5	54.4	54.2	53.8	53.8	53.8	53.8	53.8	53.3	53.1	53.1	53.0	53.0	53.0	52.9	52.9	52.9	52.7	52.4	51.9	51.8	53.51	53.20	0.31	55.1	51.8	3.3
	51.5	51.3	51.3	51.0	50.7	50.6	50.2	50.5	50.5	50.3	50.1	49.6	49.4	49.2	49.1	49.2	49.3	49.3	48.9	48.8	48 4	48.2	47.8	47.8	49.79	49.33	0.46	51.8	47.8	4.0
	47.4	47.2	47.2	46.9	46.7	46.2	46.1	46.0	46.0	45.9	45.5	45.5	44.4	44.0	44.0	43.9	43.9	43.9	43 8	43.7	43.3	43.1	43.0	43.1	45.10	44.60	0.50	47.8	43.0	4.8
	42.8	42.8	42.9	42.9	42.9	42.9	43.1	43.2	43.3	43.5	43.6	43.6	43.4	43.5	43.6	43.9	44.0	44.2	44.2	44.3	44.5	44.8	44.7	44.5	43.60	43.67	—0.07	44.8	42.8	2.0
	44.4	44.4	44.5	44.6	44.6	44.5	44.6	44.4	44.9	45.0	45.0	44.7	44.4	44.1	44.2	44.2	44.6	44.7	44.7	44.7	44.7	44.7	44.4	44.2	44.56	44.57	—0.01	45.0	44.1	**0.9**
	44.2	44.2	44.2	44.1	43.8	43.7	43.5	43.5	43·8	43.7	43.6	43.2	42.9	42.8	42.9	43.1	43.2	43.2	43.3	43.3	43.4	43.5	43.4	43.3	43.51	43.27	0.24	44.2	42.8	1.4
	43.2	43.2	43.3	43.4	43.3	43.3	43.7	43.6	43.8	44.0	44.1	44.0	43.9	43.9	44.0	44.0	44.2	44.4	44.3	44.3	44.3	44.2	43.9	43.8	43.83	43.97	—0.14	44.4	43.2	1.2
	43.4	43.4	43.3	43.2	43.0	42.7	42.4	42.3	42.4	42.2	42.0	41.1	40.2	40.0	39.8	39.8	39.8	39.7	39.3	39.3	38.9	38.5	38.4	38.3	41.09	40.50	0.59	43.8	38.3	5.5
	38.2	38.3	38.3	38.3	38.3	38.5	39.0	39.0	39.2	39.2	39.2	38.9	38.8	38.7	38.7	38.7	39.0	39.0	39.1	39.1	39.1	39.1	39.1	39.3	38.82	38.97	—0.15	39.3	38.2	1.1
	39.3	39.4	39.8	40.0	40.3	40.7	41.7	42.2	42.7	43.4	43.2	43.4	43.4	43.4	43.5	43.9	44.0	44.3	44.3	44.4	44.4	44.4	44.4	44.5	42.60	43.17	—0.57	44.5	39.3	5.2
	44.5	44.5	44.6	44.6	44.8	45.1	45.4	45.6	45 9	46.1	46.1	46.0	45.9	46.1	46.0	46.0	46.1	46.2	46.2	46.2	46.0	46.0	46.0	45.9	45.63	45.77	—0.14	46.2	44.5	1.7
	45.7	45.7	46.1	46.0	45.5	45.6	45.9	45.9	46.2	46.3	46.4	46.4	46.3	46.3	46.4	46.4	46.4	46.4	46.5	46.5	46.5	46.5	46.5	46.4	46.19	46.23	—0.04	46.5	45.5	1.0
	46.0	45.8	45.8	45.4	45.4	45.4	45.4	45.3	45.4	45.4	45.7	45.7	45.5	45.5	45.6	45.9	46.3	46.7	47.0	47.3	47.5	47.7	47.9	48.0	46.12	46.13	—0.01	48.0	45.3	2.7
	48.4	48.4	48.4	48.4	48.5	48.9	49.3	49.5	50,0	50.2	50.1	49.9	49.8	49.9	50.2	50.4	50.9	51.1	51.3	51.3	51.6	51.7	51.6	51.7	49·98	50.23	—0.25	51.7	48.0	3.7
	51.4	51.4	51.4	51.3	51.3	51.4	51.2	51.2	51.1	50.6	50.4	49.8	49.2	48 7	48.5	48.4	48.4	48.3	48.1	47.8	47.3	46.7	46.4	45.8	49.55	49.23	0.32	51.7	45.8	5.9
	45.4	45.0	44.5	44.4	43.9	43.4	42.8	42.3	42.3	42.2	42.1	41.3	41.0	40.8	40.9	40.9	41.1	41.3	41.3	40.9	40.9	40.8	40.8	40.8	42.23	41.57	0.66	45.8	40.8	5.0
(н. у.	45.37	45.35	45.34	45.25	45.16	45.16	45.25	45.30	45.48	45.52	45.45	45.15	44.93	44.83	44.94	45.06	45.23	45.30	45.30	45.33	45.28	45.20	45.08	45.23	45.23	45.15	0.08	46.97	43.45	3.52

Термографъ.

Іюль 1911.

Goch.

Thermométre enre

Juil

Число Dat.	1	2	3	4	5	6	7	8	9	10	11	Полд. Midi.	13	14	15	16	17	18	19	20	21	22	23	24	Средн. Moy. 1h-24h	7h+13h+21h / 3.	△	M
1	12.0	12.0	11.8	10.8	10.6	13.4	14.6	15.0	16.8	17 8	18.8	19.5	20.2	20.5	20.6	21.0	21.1	20.9	19.2	16.3	14.2	12.4	10.7	10.7	15.94	16.33	—0.39	
2	10.2	8.8	7.6	7.7	8.7	11.6	14.8	17.7	19.5	20.4	21.4	22.0	25.0	24.0	23.5	23.2	22.8	22.4	20.5	17.6	16.6	14.6	15.1	14.3	17.01	18.80	—1.79	
3	14.6	15.3	15.7	16.7	16.7	17.7	18.0	18.4	20.4	21.2	22.7	23.7	25.2	*25.0*	*24.8*	*24.6*	24.4	24.5	22.6	21.6	19.6	17.6	17.8	19.5	20.24	20.93	—0.69	
4	7.5	16.6	17.1	16.7	16.0	16.4	17.8	19.4	18.6	19.5	21.5	21.8	21.8	20.2	18.7	19.7	21.8	21.1	20.0	18.0	15.4	14.4	14.9	14.3	18.41	18.33	0.08	
5	13.3	13.7	13.1	11.8	12.1	13.2	14.8	16.3	17.9	19.3	19.7	19.1	18.0	20.6	22.5	22.6	19.5	17.3	16.9	15.9	15.4	14.3	13.9	13.6	16.46	16.07	0.39	
6	12.5	12.6	11.5	12.3	12.5	13.7	14.2	17.9	19.3	20.3	21.9	22.0	23.6	23.5	23.3	24.2	25.0	24.7	22.7	20.6	17.4	13.5	11.9	10.3	18.05	18.40	—0.35	
7	9.3	8.5	8.8	7.3	10 3	14.5	18.6	21.3	22.2	22.2	23.4	24.0	17.0	18.0	17.9	17.5	17.3	17.2	16.9	16.1	15.4	15.0	14.4	13.6	16.04	17.00	—0.96	
8	12.9	11.7	11.2	10.2	11.8	13.8	14.8	15.7	16.3	17.2	18.3	19.6	21.2	21.6	21.6	21.5	20.8	20.3	18.0	14.5	13.0	13.0	9.4	9.2	15.83	16.33	—0.50	
9	8.7	8.5	9.1	8.9	7.4	7.7	11.6	13.9	15.5	16.8	16.3	16.6	17.6	17.6	16.4	17.7	18.3	18.6	18.1	15.8	14.8	12.0	9.8	9.3	13.63	44.67	—1.04	
10	7.9	8.5	8.9	8.4	8.9	11.4	14.2	*15.4*	*16.7*	*18.0*	*19.3*	*20.6*	21.8	20.1	21.1	22.6	22.6	22.5	21.4	17.8	15.4	12.5	13.4	13.3	15.86	17.13	—1.27	
11	12.5	14.9	16.4	15.4	14.3	13.6	14.4	15.6	16.7	17.9	18.9	20.2	20.2	20.6	21.0	21.7	22.6	22.6	21.9	18.1	16.6	13.6	11.5	12.3	17.25	17.07	0.18	
12	11.0	9.1	8.0	6.8	6.5	9.8	14.3	17.4	20.9	22.9	23.7	24.5	25.0	25.7	25.8	26.7	26.7	26.7	24.7	20.3	16.4	13.3	12.1	10.5	17.90	18.57	—0.67	
13	8.3	8.1	6.6	5.5	7.3	10.7	16.0	20.3	22.6	24.2	26.5	27.4	28.2	28.4	28.5	28.5	28.0	27.1	25.5	20.9	18.6	15.1	13.3	11.5	19.03	20.93	—1.90	
14	10.0	9.1	8.0	7.6	8.3	13.2	18.2	21.7	24.2	25.3	26.1	27.1	27.4	28.2	27.3	27.6	26.8	25.1	23.2	21.2	18.4	15.0	13.6	13.6	19.38	21.33	—1.95	
15	12.4	12.0	12.1	12.0	12.5	15.1	16.6	18.6	20.6	22.7	23.7	25.4	26.4	26.9	27.2	25.2	24.4	24.9	23.8	21.8	20.9	18.4	15.3	14.7	19.71	21.30	—1.59	
16	14.3	13.3	12.2	12.9	13.3	16.1	17 8	20.6	22.5	23.8	25.0	25.0	25.7	26.7	26.9	26.9	23.8	20.8	19.3	18.7	17.6	14.7	13.6	12.4	19.38	20.37	—0.99	
17	12.3	11.0	10.8	10.5	11.5	12.4	14.8	17.5	19.2	20.8	20.3	21.4	22.5	21.9	21.1	20.4	20.3	20.1	18.5	16.6	16.2	14.1	13.9	12.6	16.69	17.83	—1.14	
18	9.8	8.8	5.8	9.2	10.2	10.2	10.8	12.6	15.1	18.2	20.4	21.2	22.0	22.8	23.3	23.0	22.9	21.4	19.4	16.5	14.9	12.0	10.4	9.8	15.50	15.90	— 0.40	
19	8.9	9.0	10.1	10.8	11.0	11.2	15.2	19.3	20.3	21.4	21.0	21.5	22.8	21.8	21.8	23.1	23.3	22.8	21.2	18.3	15.8	15.3	16.4	16.5	17.31	17.93	—0.62	
20	16.6	15.5	15.0	14.5	13.5	15.1	16.2	17.1	17.5	17 4	17.5	18.7	19.2	19.5	19.6	19.4	18.6	16.2	15.2	14.6	14.0	13.7	13.2	13.4	16.36	16.47	—0,11	
21	13.7	13.6	13.5	13.0	12.9	13.1	13.6	14.3	14.1	14.2	14.3	14.3	14.2	14.2	15.4	15.4	15.9	15.4	14.4	14.0	13.5	13.4	13.3	13.3	14.05	13.77	0.28	
22	13.3	13.4	13.3	12.9	12.9	13.0	13.5	14.9	16.3	17.6	17.6	18.7	20.2	18.7	19.6	19.6	17.6	17.0	16.7	14.8	14.4	13.5	12.0	12.6	15.60	16.03	—0.43	
23	13.4	12.8	11.4	11.9	11.9	12.9	14.0	14.7	15.1	16.0	17.2	18.0	19.0	19.1	19.2	19.1	18.8	19.1	16.0	15.0	12.6	12.3	13.4	13.1	15.24	15.20	0.04	
24	12.1	11.1	10.1	9.9	9.8	10.6	11.8	14.5	15.2	16.1	16.9	17.0	18.2	19.1	19.8	18.9	18.9	18.5	18.3	16.6	16.4	15.9	15.5	14.0	15.20	15.47	—0.27	
25	12.7	12.0	12.1	12,5	13.0	13.4	15.4	17.3	20.1	21.5	22.0	23.1	23.2	23.9	22.8	23.1	22.2	20.8	20.6	18.6	17.2	16.0	14.4	9.8	17.91	18.60	—0.69	
26	8.2	7.2	6.6	4.0	6.4	9.3	15.2	18.2	18.4	18.2	17.5	20.6	21.0	22.8	22.9	22.6	20.1	18.6	15.5	13.5	10.0	7.8	4.5	3.5	13.99	15.40	—1.41	
27	2.0	2.2	0.5	0.4	2.2	5.4	9.4	14.4	18.0	20.5	21.5	22.4	22.6	22.8	23.3	23.3	22.2	22.8	22.0	17.8	14.4	12.9	14.3	13.8	14.41	15.47	—1.06	
28	10.3	9.8	5.7	5.6	5.7	10.2	14.2	17.3	19.8	21.7	22.9	23.8	21.0	23.9	23.6	22.8	21.4	22.2	20.5	16.4	11.4	9.4	7.4	6.5	15.72	15.53	0.19	
29	5.5	4.5	3.7	3.6	4.7	8.8	15.0	18.7	20.3	22.1	22.8	22.5	21.6	19.1	18.4	17.4	17.1	16.9	16.3	16.0	15.8	15.7	15.2	15.1	14.69	17.47	—2.78	
30	15.0	15.0	14.9	15.0	15.1	15.9	16.6	17.4	17.6	17.5	17.6	17.8	17.8	19.8	19.4	18.1	18.6	18.3	17.8	17.7	17.7	17.3	16.8	16.6	17.10	17.37	—0.27	
31	16.5	16.5	16.1	16.0	15.6	16.5	17.2	16.4	16.3	16.5	16.8	19.4	20.2	20.7	21.0	20.3	18.9	19.2	18.4	17.8	18.1	18.0	17.3	17.2	17.78	18.50	—0.72	
Средн. Моу.	**11.54**	**11.13**	**10.57**	**10.35**	**10.76**	**12.58**	**14.95**	**17.09**	**18.52**	**19.65**	**20.44**	**21.25**	**21.61**	**21.86**	**21.88**	**21.86**	**21.38**	**20.84**	**19.53**	**17.40**	**15.75**	**14.09**	**13.18**	**12.56**	**16.70**	**17.44**	**—0.74**	2

Термографъ. **Августъ 1911.**

Гошъ.

Thermométre enregistreur. **Août 1911.**

1	2	3	4	5	6	7	8	9	10	11	Полд. Midi.	13	14	15	16	17	18	19	20	21	22	23	24	Средн. Moy. 1h-24h	$\frac{7h+13h+21h}{3}$	△	Max.	Min.	△
16.9	16.8	16.4	16.3	16.4	16.4	17.2	17.3	18.3	20 2	22.5	22.9	22.0	22.8	23.6	22.1	21.8	21.4	19.5	18.2	16.5	16.8	16.3	15.6	18.96	18.57	0.39	23.7	15.5	8.2
15.3	14.4	14.5	13.7	13.4	14.7	17.2	18.5	20.1	20.2	20.8	20.9	20.4	22.0	22.7	23.1	19.6	19.2	17.6	16.0	15.8	14.3	13.3	12.2	17.57	17.80	—0.23	24.0	12.2	11.8
12.0	11.2	11.3	11.8	12.9	13.7	16.8	18.2	21.0	22.6	23.4	23.5	25.2	23.7	24.4	23.6	24.5	24.5	19.0	17.2	15.6	14.1	13.2	12.0	18.15	19.20	—1.05	25.3	11.2	14.1
12.0	10 9	10.8	10.6	11.4	12.9	15.4	17.7	21.9	22.8	23.9	24 9	25.0	24.9	25.7	25.2	24.8	24.7	22.3	19.0	17.0	15.9	15.0	15.5	18.68	19.13	—0.45	26.0	10.2	15.8
14.6	14.3	12.6	12.4	12.5	16.2	18.8	20.2	21.4	22.3	22.6	23.9	24.8	24.3	24.8	25.1	25.0	24.7	23.1	19.9	18.2	17.0	15.8	16.1	19.60	20.60	—1.00	25.3	12.0	13.3
15.7	15.7	14.9	13.9	14.6	17.0	19.6	21.7	22.8	25.0	25.4	25.3	25.2	23.7	22.2	22.9	20.9	19.7	18.8	18.4	17.8	17.5	17.3	17.3	19.70	20.87	—1.17	25.8	13.1	12.7
17.0	16.9	16 8	16.6	16.8	17.3	18.0	18.6	19.3	19.6	19.6	19.8	20.4	19.9	20.6	21.6	21.3	22.3	21.9	20.3	18.8	18.4	18.0	18.1	19.06	19.07	—0.01	22.6	16.6	6.0
17.8	17.6	17.5	16.9	17.0	17.6	17.8	18.4	19.4	19.9	20.2	20.3	20.1	19.2	19.1	18.5	19.2	19.3	19.2	18.7	18.0	18.1	18.1	16.9	18.56	18.63	—0.07	20.3	16.8	3.5
15.9	15.6	14.8	14.5	13.9	13.7	13.8	13.8	13.9	14.3	15.1	16.2	17.0	16.8	16.7	16.3	16.4	15.9	15.4	14.9	14.8	14.7	14.4	14.2	15.18	15.20	—0.02	17.4	13.7	3.7
14.5	14.5	14.4	14.2	14.1	14.0	14.1	14.2	14.6	15.2	16.6	17.7	17.7	18.4	18.6	18.8	18.7	18.6	17.7	16.8	16.6	16.6	13.6	11.6	15.96	16.13	—0.17	19.0	11.6	7.4
11.5	12.3	12.7	13.0	13.9	14.4	15.8	16.6	17.7	17.6	17.3	17.5	18.7	18.2	18.9	18.8	18.7	18.8	17.7	16.8	16.1	16.1	15.2	14.3	16.13	16.87	—0.74	19.1	10.5	8.6
15.4	13.9	13.9	13.8	13.6	13.9	16.3	17.8	17.8	18.5	18.7	18.5	17.8	18.1	15.6	15.9	15.9	15.8	15.2	15.2	15.0	15.0	15.0	14.8	15.88	16.37	—0.49	18 8	13.5	5.3
14.7	14.6	14.5	14.2	15.9	13.9	14.3	14.4	14 7	14.9	15.3	15.7	16.4	16.6	16.4	16.6	16.5	16.3	15 7	15.5	15.4	15.2	15.3	15.1	15.25	15.37	—0.12	16.8	13.9	**2.9**
14.6	14.6	14.5	14.4	14.4	14.5	14.6	15.2	15.6	16.2	17.3	17.8	17.8	17.8	17.9	18.0	17.9	17.5	16.9	16.2	15.9	15.6	15.5	14.7	16.07	16.10	—0.03	18.2	14.4	3.8
14.6	14.5	14.3	13.9	13.6	13.5	13.5	13.6	13.7	14.6	15.4	15.6	16.3	16.8	17.2	17.1	17.1	16.6	16.4	15.6	15.6	15.5	15.3	14.9	15.21	15.13	0.08	17.4	13.5	3.9
14.3	14.2	14.1	14.0	14.1	14.2	14.9	15.2	15.0	14.8	14.8	14.8	14.9	16.7	17.1	15.0	14.9	14.5	13.9	13.8	13.2	12.8	12.7	12.0	14.48	14.33	0.15	17.6	12.0	5.6
11.5	10.7	10.5	10.5	10.2	9.8	11.6	13.3	14.7	15.8	17.0	17.8	18.4	18.9	19.3	19.3	18.8	18.5	17.3	12.3	10.0	8.3	7.1	6.6	13.79	13.33	0.46	19.4	6.6	12.8
5.1	5.6	5.6	5.4	4.7	6.9	10.0	12.4	14.2	16.1	17.6	18.8	19.5	19.1	19.5	20.2	19.8	18.1	16.6	11.9	9.9	8.8	7.0	6.7	12.48	13.13	—0.65	20.5	5.0	15.5
3.8	3.5	2.4	2.2	1.6	6.1	10.0	14.1	15.5	17.7	19.0	20.1	21.2	21.6	21.7	21.7	20.7	19.6	15.2	13.0	10.0	8.1	7.7	6.9	12.64	13.73	—1.09	21.7	**1.2**	**20.5**
5.2	5.7	7.9	8.2	8.5	9.4	11.8	13.5	14.5	13 9	13.4	14.9	16.1	17.4	18.2	18.2	18.2	17.3	15.7	14.4	12.8	11.9	13.7	13.1	12.95	13.57	—0.62	18.4	5.2	13.2
12.7	12.7	12.7	12.6	12.6	12.5	12.6	13.2	13.8	14.7	16.3	17.2	18.0	17.8	18.3	18.9	18.2	17.9	16.1	14.2	12.4	12.5	11.4	10.7	14.63	14.33	0.30	19.1	10.7	8.4
10.7	10.6	9.6	8.5	8.0	9.4	11.2	13.9	17.3	18.4	19.0	19.9	20.2	20.5	20.6	18.9	20.6	18.6	15.6	13.8	11.5	10.1	9.3	7.9	14.40	14.30	0.10	20.8	7.7	13.1
6.9	7.0	7.1	7.0	7.0	8.1	10.6	14.1	17.9	19.3	20.2	20.8	21.6	21.1	21.8	21.6	20.9	21.1	16.6	15.6	12.4	10.6	11.4	9.5	14.56	14.87	—0.31	22.3	6.9	15.4
9.5	9.6	9.4	9.4	8.8	10.4	12.8	16.4	19.7	21.2	21.7	22.8	23.4	23.9	24.2	24.1	23.8	21.4	17.6	14.3	13.4	15.3	14.7	13.2	16.63	16.53	0.10	24.2	8.7	15.5
12.2	10.4	9.6	8.6	7.7	10.4	13.2	16.5	19.7	20.9	22.9	23.2	24.2	24.3	24.7	24.8	25.4	25.0	19.1	16.8	13.2	12.1	11.0	10.2	16.98	16.87	0.11	25.4	7.7	17.7
8.9	8.0	7.5	7.6	7.4	11.0	13.4	16.9	20.2	23.0	24 0	25.4	25.8	26.1	26.0	25.5	24.8	22.8	17.3	15.0	14.4	13.6	13.0	12.8	17.05	17.53	—0.48	26.1	6.9	19.2
11.8	11.8	11.1	11.0	10.8	12.1	16.0	16.9	20.1	22.6	24.8	25.7	26.7	27.2	27.3	26.9	25.4	23.7	19.4	19.0	20.6	19.8	17.1	14.9	19.23	21.10	—1.87	**27.5**	10.5	17.0
15.1	14.2	13.0	12.5	12.2	12.4	18.4	20.8	23.1	23.9	26.1	26.6	26.7	26.5	26.9	26.4	23.4	19.8	18.0	17.4	16.8	16.6	16.5	16.1	19.53	20.63	—1.10	27.0	12.0	15.0
14.8	15.8	14.8	13.2	12.6	15.9	17.3	19.5	21.4	20.5	22.4	25.1	23.2	21.9	21.2	20.7	20.1	20.5	17.7	15.8	14.6	11.9	11.4	11.2	17.75	18.37	—0.62	25.3	11.2	14.1
9.7	9.0	8.9	7.6	7.2	8.2	12.2	15.0	19.3	21.5	21.9	22.8	23.8	24.1	24.2	23.7	23.0	21.5	15.7	13.5	12.4	12.8	11.4	11.3	15.86	16.13	—0.27	24.2	6.8	17.4
11.7	12.4	12.3	12.2	13.3	13.6	18.9	20.3	22.7	23.9	24.3	24.9	26.4	26.8	26.4	26.3	25.5	24.1	21.9	19.6	17.8	16.1	15.9	14.8	19.60	21.03	—1.43	26.8	11.3	15.5
12.46	**12.23**	**11.95**	**11.64**	**11.58**	**12.71**	**14.78**	**16.39**	**18.11**	**19.10**	**19.98**	**20.69**	**21.13**	**21.20**	**21.35**	**21.15**	**20.70**	**19.99**	**17.75**	**16.10**	**14.92**	**14.26**	**13.63**	**12.94**	**16.53**	**16.93**	**—0.40**	**22.13**	**10.62**	**11.51**

Термографъ. **Сентябрь 1911.**

Goch.

Thermomètre enr **Septen**

Число Dat.	1	2	3	4	5	6	7	8	9	10	11	Полд. Midi.	13	14	15	16	17	18	19	20	21	22	23	24	Средн. Moy. 1h-24h	7h+13h+21h / 3	△
1	14.1	14.3	15.1	15.1	15.0	16.0	17.4	18.0	18.3	19.5	20.2	21.2	21.8	22.6	22.6	21.8	22.0	21.7	20.8	21.0	21.0	20.1	19.7	19.7	19.02	20.07	—1.05
2	19.4	19.4	19.8	19.8	20.3	20.2	20.4	21.1	21.2	21.3	13.3	13.4	13.2	13 4	14.2	14.3	12.5	11.5	11.4	11.3	11.2	11.1	10.3	9.4	15.79	14.93	0.86
3	9.0	8.4	8.2	6.6	6.3	6.3	7.3	9.3	10.7	11.6	13.1	13.9	15.2	15.3	15.7	15.5	15.2	15.2	9.9	6.7	4.9	2.6	1.6	1.3	9.74	9.13	0.61
4	0.4	—0.5	—0.8	—1.6	—2.0	—0.7	2.9	7.8	11.9	15.5	16.3	16.6	16.4	15.7	15.5	15.5	14.5	13.1	11.6	8.9	6.4	6.2	6.1	5.4	8.30	8.57	—0.27
5	6.2	7.0	8.0	8.3	8.5	9.4	10.6	11.4	12.0	13.0	13.2	13.7	14.9	15.4	15.5	16.5	17.1	15.6	12.2	8.9	5.6	4.6	4.0	3.1	10.65	10.37	0.28
6	2.2	1.8	1.5	2.9	3.0	4.1	6.4	8.6	11.2	13.9	17.4	18.3	18.6	18.9	19.3	19.0	18.4	16.1	13.5	11.7	10.9	10.0	8.7	6.4	10.88	11.97	—1.09
7	4.8	5.4	3.7	2.5	1.8	2.6	8.0	11.0	13.6	15.9	17.5	18.1	18.0	18.5	18.4	17.8	17.6	15.1	11.0	8.0	6.4	4.6	3.9	2.2	10.35	10.80	—0.45
8	0.5	1.2	1.4	2.3	2.3	3.6	6.4	10.3	12.5	13.5	13.9	14.9	15.6	15.9	15.7	14.2	12.1	10.6	9.0	8.6	8.2	7.8	7.6	7.5	8.87	10.07	—1.20
9	7.5	6.9	6.5	6.5	6.5	6.5	7.2	7.6	9.6	10.8	11.9	13.0	14.4	15.5	15.7	15.7	15.7	15.3	11.3	8.8	6.0	4.8	3.9	3.5	9.71	9.20	0.51
10	3.4	2.5	1.6	2.4	2.5	4.1	5.2	7.9	9.6	13.7	16.1	18.7	20.0	20.9	21.5	21.5	19.8	15.1	12.6	9.9	7.8	6.6	5.3	4.8	10.54	11.00	—0.46
11	3.9	3.5	3.4	3.2	2.4	3.7	7.2	11.4	15.9	19.3	21.3	22.1	23.2	23.5	23.6	23.2	22.6	19.9	13.8	11.2	9.8	8.2	7.2	6.3	12.88	13.40	—0.52
12	6.0	6.2	6.1	5.4	5.3	6.2	10.2	12.4	14.9	17.3	19.4	22.6	23.2	23.4	23.4	22.6	20.0	19.2	17.8	17.7	17.0	17.2	16.9	16.6	15.08	16.80	—1.72
13	15.7	15.7	14.9	14.8	14.0	13.7	13.8	13.6	11.1	9.5	9.5	10.5	12.4	13 1	13.1	12.4	11.2	8.6	6.5	5.4	3.6	2.0	1.4	2.1	10.65	9.93	0.72
14	1.3	—1.3	—0.9	—1.7	—2.2	—1.8	0.2	1.4	3.2	4.1	4.9	5.7	6.2	6.4	7.0	6.9	6.3	5.1	1.7	—1.4	—3.6	—3.9	—4.6	—4.8	1.57	0.93	0.64
15	—5.5	—4.7	—5.8	—6.5	—6.6	—6.5	—3.4	0.5	3.8	5.3	6.2	7.4	8.9	10.1	10.3	10.2	10.0	6.1	3.5	0.9	—1.8	—2.8	—2.5	—4.7	1.35	1.23	0.12
16	—4.7	—5.6	—5.5	—5.1	—4.8	—2.5	1.5	5.6	8.9	11.2	11.5	14.0	14.2	14.5	14.9	14.8	14.2	11.1	9.0	8.7	8.2	7.9	7.6	7.8	6.30	7.97	—1.67
17	7.6	4.9	5.7	5.8	6.1	6.0	6.0	6.7	6.9	7.6	7.8	8.7	8.8	8.9	8.7	8.8	8.6	8.2	7.2	7.2	6.3	5 2	5.3	5.4	7.07	7.03	0.04
18	6.6	6.8	6.6	6.7	6.6	6.3	7.5	8.3	9.3	9.7	10.2	11.2	12.1	12.2	12.3	12.3	12.2	11.4	10.1	9.3	6.0	5.9	4 3	4 1	8.69	8.52	0.16
19	3.9	4.6	4.7	5.4	5.5	6.2	7.2	8.0	9.2	9.3	9.3	9.8	11.4	11.9	11.5	11.3	10.9	8.6	6.9	7.2	6.7	7.1	7.0	5.0	7.84	8.43	—0.59
20	3.9	4.1	3.3	1.9	1.1	0.1	2.3	4.5	6.6	8.3	9.6	10.5	11.8	12.5	12.5	12.5	11.5	8.0	4.5	0.7	—0.6	—2.2	—2.5	—4.2	5.22	4.50	0.72
21	—4.4	—5.4	—7.1	—7.1	—7.1	—6.4	—3.4	0.3	5.2	10.6	12.0	13.7	14.7	15.5	15.6	14.7	12.2	8.3	3.5	1.5	0.3	2,2	3.8	3.8	3.88	3.87	0.01
22	4.9	5.0	2.8	1.0	—0.8	0.2	3.3	6.0	9.0	11.0	12.7	13.6	14.6	15.0	14.4	14.0	13.0	11.0	7.8	6.1	2.4	0.8	0.6	—0.9	7.08	6.77	0.31
23	—1.1	0.2	0.8	1.2	2.6	4.7	6.4	7.8	10.2	13.9	15.4	16.6	11.3	14.0	13.6	14.5	15.5	14.6	14.4	12.9	12.0	11.3	8.9	4.5	9.31	9.90	—0.59
24	3.4	2.6	2.4	2.5	2.3	2.2	4.4	7.5	9.2	11.3	12.0	13.6	15.0	16.5	16.6	16.8	16.3	10.8	9.2	8.9	9.8	11.1	11.2	11.2	9.31	9.73	—0.42
25	11.3	10.4	8.3	8.4	3.5	8.6	9.8	14.1	15.1	15.7	18.6	21.0	21.4	21.8	21.7	20.6	20.4	17.6	14.6	13.1	10.8	10.3	12.4	11.4	14.41	14.00	0.41
26	11.1	9.4	7.2	6.2	4.9	2.1	5.6	7.9	8.9	10.4	11.5	12.3	13.3	13.6	12.7	11.7	10.7	8.6	6.6	4.7	1.5	0.2	—1.6	—1.5	7.68	6.80	0.88
27	—2.4	—0.5	0.4	1.6	4.0	3.7	3.6	3.5	4.6	6.4	7.3	7.9	8.1	8.4	8.3	7.8	7.2	4.2	0.1	—2.8	—4.8	—5.0	—4.6	—3.9	2.68	2.30	0.38
28	—3.6	—3.9	—5.8	—5.9	—6.0	—6.9	—4.0	0.1	5.3	7.3	8.2	10.3	10.2	10.5	10.7	10.5	9.3	6.7	3.2	—0.1	—2.6	—3.9	—4.8	—5.9	1.66	1.20	0.46
29	—6.6	—6.7	—7.4	—8.3	—8.4	—8 2	—5.9	—1.2	5.3	7.8	9.8	10.8	11.2	11.3	11.4	11.4	10.5	5.2	1.2	0.3	—1.5	—3.7	—5.0	—6.6	1.12	1.27	—0.15
30	—7.8	—7.6	—9.4	—8.5	—8.5	—8.4	—5.3	1.6	6.6	10.4	11.4	12.6	13.2	13.4	13.4	13.3	13.1	6.7	4.1	0.7	—3.1	—4.8	—6.5	—6.5	1.84	1.60	0.24
Средн. Моу.	**3.71**	**3.48**	**2.99**	**2.86**	**2.77**	**3.17**	**5.29**	**7.77**	**9.99**	**11.84**	**12.72**	**13.89**	**14.44**	**14.95**	**14.99**	**14.74**	**14.02**	**11.64**	**8.97**	**7.20**	**5.49**	**4.72**	**4.19**	**3.42**	**8.32**	**8.41**	**—0.09**

Термографъ. **Октябрь 1911.**

Гошъ.

Thermomètre enregistreur. **Octobre 1911.**

1	2	3	4	5	6	7	8	9	10	11	Полд. Midi.	13	14	15	16	17	18	19	20	21	22	23	24	Средн. Moy. 1h-24h	7h+13h+21h / 3	△	Max.	Min.	△
—6.9	—6.6	—6.7	—6.5	—6.8	—6.9	—4 8	—0.7	4.0	8.4	12.0	12.6	13.0	12.9	12.8	12.0	11.0	8.1	4.0	0.6	—1.2	—2.5	—4.7	—5.7	2.13	2.33	—0.20	13.0	— 7.0	20.0
—5.2	—5.3	—5.7	—6.7	—8.6	—8.7	—5.1	—1.2	4.6	7.5	8.0	9.7	12.2	12.9	13.0	12.1	7.2	3.3	3.1	1.9	— 0.4	—1.3	—1.6	—1.8	1.75	2.23	—0.48	13.7	— 8.8	22.5
—1.1	—0.4	1.1	1.6	1.7	2.3	—0.1	2.0	4.7	7.6	8.5	9.6	9.5	9.8	9.9	8.0	6.6	4.1	3.2	1.8	0.0	—2.8	—3.8	—4.2	3.37	3.13	0.24	10.1	— 4.3	14.4
—4.8	—5.7	—5.7	—3.8	—2.7	—2.5	—3 2	—1.4	—0.6	—0.4	3.4	5.5	5.8	5.6	4.6	4.1	3.4	2.2	1.5	1.6	0.8	—0.5	—0.7	—1.5	0.15	1.13	—0.98	6.0	— 6.2	12.2
—0.7	—0.9	—1.4	—1.9	—2.0	—2.6	—2.5	—1.4	0.6	2.0	3.3	4.5	5.4	5.5	5.8	5.4	3.4	2.1	—0.7	—3.4	—5.4	—5.5	—6.4	— 7.8	—0.06	— 0.83	0.77	5.9	— 8.2	14.1
—9.4	-10.3	-10.5	-11.3	11.4	-11.3	—8.3	—3.4	1.2	1.9	5.7	3.4	4.0	4.0	3.0	2.9	2.3	1.5	2.9	1.4	0.4	0.4	0.4	0 6	—1.96	— 1.30	—0.66	4.1	—11.4	15.5
0.5	0.5	1.1	1.3	1.2	0.7	0.6	0.6	0.8	1.5	1.7	2.6	2 0	0.7	0.5	0.5	0.4	—0.1	0.0	3.9	—0.6	—0.6	—1.2	—1.7	0.75	0.67	0.08	2.8	— 1.8	**4.6**
—1.3	—1.5	—2.4	—2.4	—2.4	—2.4	—2.2	—1.3	—0.4	0.1	1.1	1.2	1.5	1.9	1.9	1.9	1.5	1.1	0.4	0.2	—0.2	—0.4	—1.0	—1.2	—0.28	— 0.30	0.02	2.0	— 2.6	**4.6**
—1.2	—1.5	—2.5	—4.7	—5.9	—6.2	—5.2	—4.5	—2.9	—0.5	2.1	4.4	5.9	5.7	5.4	5.3	5.0	2.3	—1.8	- 3.4	—5.0	—5.7	—6.5	—7.4	—1.07	— 1.43	0.36	6.2	— 7.4	13.6
—8.5	—8.8	—9.4	—9.9	-10.2	-10.2	—9.2	—2.6	—1.4	3.9	6.0	7.5	8.7	8.9	9.5	9.2	7.6	2.7	—2.2	—3.8	—4.4	—5.6	—5.4	—4.7	— 1.40	— 1.63	0.23	9.6	—10.7	20.3
—4.1	—2.9	—4.8	—3.9	—3.9	—4.0	—2.6	1.5	4.0	6.5	7.9	9.8	10.8	11.3	11.7	10.3	7.9	4.8	4.3	4.3	4.2	3.3	1.2	2.1	3.18	4.13	—0.95	11.7	— 4.8	16.5
—1.2	1.2	—0.2	—1.6	—2.4	—2.0	0.0	2.2	3.1	2.6	3.1	4.2	4.6	4.6	4.6	4.6	4.5	4.2	3.4	3.4	3.6	3.9	3.4	3.2	2.35	2.73	—0.38	4.7	— 2.9	7.6
3.0	2.1	1.4	1.0	0.6	—0.3	—0.2	—0.2	—0.4	1.6	2.5	3.5	5.0	6.5	6.2	6 5	5.4	4.2	2.5	2.1	—1.3	—3 2	—2.8	—0.7	1.95	1.17	0.78	6.5	— 3.2	9.7
—3.2	—4.8	—4.1	—3.3	—2.6	—2.6	—2.8	—1.2	—0.6	4.0	6.5	8.1	9.0	9.2	9.4	8.7	7.2	4.2	—0,8	—2.3	—3.4	—3.8	—4.4	—4.0	1.00	0.93	0 07	9.5	— 5.2	14.7
—5.5	—5.6	—6.0	—6.8	—6.8	- 6.8	—6.4	—3.6	—0.7	3.1	7.2	9.6	11.2	11.8	12.2	12.5	9.2	5.3	3.7	1.8	5.6	4.9	4.8	3.3	2.27	3.47	—1.20	12.7	— 6.8	19.5
2.4	2.2	2.2	1.6	1.5	0.5	1.4	3.7	3.6	9.2	11.8	12.9	14.0	14.7	14.7	14.3	12.0	8.0	4.2	—2.6	—3.0	—3.1	—3.9	—4.7	5.07	4.13	0.94	14.8	— 4.7	19.5
—5.7	—5.5	—6.2	—6.5	—6.8	—7.0	—6.5	—0 4	2.3	9.8	12.8	14.2	15.4	15.8	16.0	14.5	11.9	7.9	6.9	1.8	—0.2	—2.2	—2.7	—3.7	3.14	2.90	0.24	**16.1**	— 7.4	**23.5**
—4.2	—5.2	—5.3	0.2	2.2	2.7	2.7	3.2	4.1	4.6	5.7	6.2	7.0	7.2	6.9	6.4	4.0	3.4	2.9	1.8	1.4	0.7	—0.4	—0.6	2.34	3.70	—1.36	7.3	— 5.7	13.0
—1.0	—3 2	—3.5	—4.5	—4.9	—7.5	—7.6	—3.2	2.0	4.4	3.5	7.0	8.0	9.5	9.8	9.3	6.5	—0.2	—3.0	—3.8	—3.0	—4.7	—4.3	—5.2	0.11	— 0.87	0.98	9.8	— 8.1	17.9
—6.2	—6.5	—6.8	—7.6	—8.0	—7.9	—6.8	—0.7	4.5	8.1	11.6	13.2	14.1	14.7	14.2	12.0	8.0	4.5	0.4	—1.6	—4.1	—5.3	—5.6	—6.2	1.35	1.07	0.28	14.9	— 8.0	22.9
—6.3	—6.3	—6.6	—6.1	—5.7	—5.7	—5.8	—0.3	4.7	8.3	10.2	11.8	13.8	14.2	13.8	12.3	7.7	3.7	2.1	—1.2	—1.4	—1.8	—2.6	—2.3	2.02	2.20	—0.18	14.6	— 6.8	21.4
—4.3	—3.4	—3.3	—3.3	—3.6	—3.8	—3.2	0.3	3.3	9.2	7.2	7.7	6.7	5.2	3.6	6.0	3.1	3.2	3.1	3.0	3.4	3.3	2.8	2.6	1.93	2.30	—0.37	9.2	— 4.3	13.5
2.5	2.5	2.3	1.9	1.8	1.6	1.5	2.0	2.7	3.5	3.5	3.1	3.0	3.0	3.5	3.2	2.6	2.4	2.4	2.4	1.8	1.0	—1.4	—2.3	2 21	2.10	0.11	3.9	— 2.4	6.3
—2.1	—2.0	—2.0	—3.0	—2.9	—2.8	—2.3	—0.6	—0.5	0.7	0.7	2.1	2.8	2.8	2.6	2.6	2.4	1.9	1.9	0.7	—0.9	—1.4	—2.4	—3.0	—0.18	— 0.13	—0,05	2.8	— 3.2	6.0
—3.9	—4.3	—4.5	—4.7	—4.3	—5.6	—5.5	—4.0	—1.7	0.6	2.3	3.3	4.3	4.4	4.7	4.5	2.6	—1.1	—4.7	—6.1	—8.1	—9.3	- 10.1	-10.3	—2.41	— 3.10	0.69	5.1	—10.3	15,4
-10.6	-11.2	-11.6	-11.2	—9.8	—9.4	—8.9	—6.4	—1.9	2.3	3.5	5.2	6.9	7.5	6.9	5.9	2.5	1.9	2.5	2.2	1.7	1.6	0.8	0.1	—1.45	— 0.10	—1.35	7.5	—11.7	19.2
—0.5	—0.9	— 2.4	—2.4	—2.5	—2.5	—2.1	—1.0	—1.2	2.9	4.2	4.1	4.4	4.4	3.3	3.1	2.7	0.0	—0.2	—0.5	—0.6	—0.7	—5.0	—6.3	0.15	0.57	—0.42	4.9	— 6.4	11.3
—6.9	—7.9	—8.6	—8.9	—8.9	—9.3	—9.5	—9.5	—8.9	—8.3	—7.3	—6.7	—6.8	—6.8	—6.6	—8.6	-10.6	-12.9	-14.7	-15.7	-15.9	-16.7	-15.5	-11.9	-10.02	—10.73	0.71	—6.3	—16.9	10.6
—9.5	—8.8	—8.7	—9.2	—8.5	—8.1	—7.7	—6.5	—5.5	—4.9	—4.1	—3.8	—3.4	—2.7	—3.4	—4.9	—7.8	—8.6	-10.2	-12.7	-14.3	-15.1	-15.0	-15.2	—8.20	— 8.47	0.27	—2.5	—15.5	13.0
-16.3	-16.8	-16.8	-17.5	-17.6	-17.5	-18.2	-17.3	-13.2	—8.5	—5.4	—3.9	—2.2	— 0.9	—1.0	—2.1	—2.7	—3.7	—3.9	—4.8	—6.7	—8.1	—8.7	—9.1	—9.42	— 9.03	—0.39	—0.8	—**18.2**	17.4
—9.2	— 9 0	—9.1	—9.8	—9.8	—9.9	—10 6	-10.6	—8.6	—6.5	—5.4	—4.1	—2.8	—1.7	—1.4	—2.2	—3.5	—5.2	—5 8	—6.5	—6.9	— 8.0	—8.6	—9.0	- 6.84	— 6.77	—0.07	—1.4	—11.1	9.7
—	—	—	—	—	—	—	—												—	—	—	—	—						
4.24	**4.41**	**4.73**	**4.67**	**4.84**	**5.02**	**4.55**	**2.15**	**0.05**	**2.75**	**4.22**	**5.44**	**6.25**	**6.54**	**6.39**	**5.82**	**4.00**	**1.78**	**0.24**	**1.08**	**2.07**	**2.88**	**3.59**	**3.54**	**0.21**	**— 0.12**	**- 0.08**	**7.05**	**—7.48**	**14.53**

Термографъ. **Ноябрь 1911.**

Goch.

Thermométre enre **Novemb**

Число Dat.	1	2	3	4	5	6	7	8	9	10	11	Полд. Midi.	13	14	15	16	17	18	19	20	21	22	23	24	Средн. Moy. 1h-24h	7h+13h+21h / 3	△
1	-10.1	-10.6	-10.4	-13.0	-15.2	-15.3	-16.3	-15.7	-11.7	—9.2	—5.7	—4.4	—3.0	—2.6	—3.6	—4.4	—5.5	—8.4	—7.9	—9.8	—8.3	- 9.9	11.4	-13.0	—9.31	— 9.20	—0.11
2	-13.4	-13.6	-14.7	-14.9	-15.3	-16.4	-16.5	-14.4	-11.5	—7.4	—4.8	—3.6	—2.6	—1.8	—1.4	—1.5	—4.3	—6.7	—8.4	-11.8	-11.9	-13.2	-15.4	-16.3	-10.01	—10.33	0.32
3	-17.2	-16.5	-16.0	-14.5	-13.5	-13.0	-11.9	—9.8	—6.3	—3.1	—2 2	—0.8	1.1	0.9	0.2	- 0.3	—1.3	—5.3	—8.4	—7.1	- 9 3	-11 1	-12.1	-11.7	—7.98	— 6.70	—1.28
4	-11.7	-12.7	-13.5	-11.8	-11.1	-12.0	-13.3	-12.2	-19.2	—5.7	—2.8	0.3	1.2	1.5	1.5	1.0	0.0	-1.2	—2.2	—3.4	—4.4	- 5.2	—6 0	—7.5	—5.94	— 5.50	—0.44
5	—8.8	-10,3	-11.7	-15.5	-13.6	-13.6	-14.1	-13.3	-12.3	-11.0	-10.2	—9.6	—8.8	—8.3	—7.5	—8.4	-10.2	-12.5	-14.6	-15.7	-16.3	-17.7	-17.2	-17.9	-12.25	—13.06	0.82
6	-17.1	-17.6	-17.8	-18.6	-18.8	-19.4	-19.5	-16.4	-13.4	-11.3	—9.7	—8.6	—7.7	—7.4	- 7.5	—8.7	-12.4	15.5	-16.3	-18.4	-18.5	-17.6	16.6	-15.4	-14.64	—15.23	0.59
7	-15.2	-14.7	12.9	-12.0	-11.6	-11.7	-13.1	-13.7	—9.0	—6.6	—5.7	—4.3	—3 2	—2.8	—2.9	—3.2	—4.0	—4.2	—5.0	—5.4	—5.5	—5.5	—5.6	—5.5	—7.85	— 7.27	—0.58
8	—5.4	—5.3	—5.2	—5.3	—5.4	—5.6	—5.8	—5.5	—5.1	- 4.7	—4.2	—4.1	—3.9	—4.3	—4.8	—5.5	- 6.0	- 6.6	—7.1	—7.5	—7 7	—8.5	—8.7	-10 5	—5.84	— 5.80	—0.04
9	-12.9	-15.6	-15.5	-15.2	-16.6	-17.4	-17.1	-16.3	-13.3	-11.0	—8.1	—7.1	—6.1	—5.1	—4.6	—6.4	-10.0	-11.0	-12.1	-12.3	-13.1	-15.9	-18.1	-19.0	-12.31	—12.10	- 0.21
10	-20.2	-20.5	-20.3	-20.1	-20.3	-20.7	-20.3	-18.6	-14.2	-10.0	—7.0	—5.0	—3.7	—3.4	—3.8	—5.2	—5.2	—6.1	— 9.2	-13.4	-14.3	-16.0	-16.3	-16.3	-12.98	—12.77	—0.21
11	-17.1	16.3	-16.6	-15.9	-15.4	-15.0	-14.1	-11.6	—9.0	—6.2	—4.2	—3.0	—1.3	—0.9	—1.1	—3.1	—5.3	-10.5	-11.2	-13.1	-15.9	-15.6	-13.9	-13.3	-10.46	—10.43	—0.03
12	-10.7	—8.9	—7.8	—7.5	—7.6	—6 3	—6.1	—5.3	—4.4	—3.4	—3.0	— 2.6	—2.7	—2.7	—3.1	—3.3	— 3.6	—4.3	—4.9	—5.2	—5.0	—5.0	—5.1	—5.9	—5.34	— 4 60	—0.74
13	—6.1	—6.6	— 7.6	—9.0	—9.0	-10.9	-15.7	-14.6	-12.6	-10.4	—7.6	—6.7	—5.4	—4.5	- 4.3	—8.1	-11 2	-10.3	-13.0	-14.7	-15.2	-16.4	-16.3	-16.6	-10.31	—12.10	1.79
14	-16.6	-16.9	-18.0	-18.9	-21.0	-22.3	23.3	-21.0	-16.3	-11.1	—8.5	—7.2	—6.9	—6.7	—6.6	—8.7	-11.9	-16.5	-17.3	-21.3	-22.4	-23.8	-25.2	-25.7	-16.23	—17.53	1.30
15	-26.2	-26.4	-26.3	-24.9	-23.1	-21.5	-20.2	-18.6	-16.3	-14.7	-11.8	-10.9	-10.0	—8.8	—8.2	- 8.3	—8.4	—9.6	-11.7	-11.2	-12.4	-13.7	-12.1	-11.1	-15.57	—14.20	—1.37
16	-11.2	-11.0	—9.7	—6.9	—6.6	—6.5	—6.4	— 6.3	—5.7	- 5.2	—4.8	—4.3	—4.2	—5.3	—6.4	—6.8	—6.9	—7.2	— 7.5	—8.4	—9.1	—9.8	—9 8	-13.1	—7.42	— 6.57	—0.85
17	-12.5	-12.9	-12.4	-12.6	-12.9	-12.8	-12.0	-11.4	-11.1	-10.2	—9.8	—9 7	—9.4	—9.4	—9.7	-12.3	-15.3	-16.2	-17.4	-18.2	-19 7	-22.1	-22.2	-23.0	-13.76	—13.70	—0.06
18	-24.1	-24.0	-24.5	-24.0	-24.0	-24.0	-23.9	-23.7	-17.9	-13.9	-11.7	-11.7	-10.4	—9 9	10.0	-12.0	-14.3	-15.9	-18 4	-18.1	-20.3	-23.9	-22.9	-23.4	-18.61	—18.20	—0.41
19	-21.0	-21.0	-23.0	-25.5	-25.9	-26.1	-26.2	-25.4	-22.7	-19.1	-16.4	-13.2	-11.8	-10.8	-10.8	-13.5	-17.2	-18.9	-21.1	-22.5	-23.3	-24.5	-25.3	-26.3	-20.42	—20.43	0.01
20	-26.5	-27.4	-27.9	-28.5	-29.0	-29.0	-29.0	-27.5	-23.5	-19.5	-16.1	-11.8	—9,6	—9.1	—9.2	-11.2	-13 1	-15.7	-16.1	-17.0	-17.8	-18.3	-18.9	-19.5	-19.78	—18.00	—0.98
21	-20.6	-20.9	-19.0	-19 5	-19.5	-19.4	-19.3	-16.9	-14·5	-12.0	-11.0	—9.8	—9.0	—8.7	—8.6	- 8.7	—8.7	—8.6	—8.5	—8.6	— 9.1	—9.2	—8.8	—8.5	-13.04	—12.47	—0.57
22	—8.6	—9.5	-11.6	-13.0	-13.6	-16.6	-19.5	-20.5	-16.6	-13.0	-10.2	- 9.1	—6.9	—5.9	—6.6	—7.9	-12.7	-12.7	-12.7	-13.6	-12.8	-11.0	-11.0	-10.5	11.88	—13.07	1.19
23	-10.7	11.7	-14.8	-14.6	-14.6	-14.3	-15.9	-16.9	-14.7	-10.1	—6.0	—3.9	—3.7	—2.7	—1.8	—2.2	—2.4	—2.3	—2.1	—2.0	—2.0	—2.0	—2.2	—2.3	—7.50	— 7.20	—0.30
24	—2.3	—2.4	—2.4	—2.4	—2.6	—3.4	—3.6	—3.9	—3.9	—3.9	—4.2	—3.9	—3.6	—3.6	—3.9	—4.4	—4.6	—4.6	—4.7	—4.8	- 4 6	—4.6	—4.6	—4.8	—3.77	— 3.93	0.16
25	—5.3	—5.4	—5.4	—5.4	—5.3	—5.2	—4.6	—4.8	—4.4	—4.3	—4.4	—4 3	—4.2	—4.8	—5.2	—5.6	—6.3	—6.2	—6.5	—6.6	—7.1	—7.4	—7.9	—7.8	—5.54	— 5.30	—0.24
26	—8.9	—9.0	—9.1	—9.2	— 9.3	—9.6	—9.7	-10.0	-10.1	-10.2	-10.2	-10.3	-10.4	-10.9	-11.4	-12.0	-13.0	- 3.0	-13.7	-14.0	-14.1	-15.6	-17.7	-17.2	-11.41	—11.40	—0.01
27	-16.8	-16.8	-17.8	-18.9	-20.1	-21.0	-23.1	-23.3	-21.0	-18.1	-16.3	-14.0	-13.3	-13.0	-13.1	-13.6	-14.1	-14.8	-15 5	-16.1	-17.0	-17.2	-17.2	-17.4	-17.06	—17.80	0.74
28	-17.3	-17.3	-17.3	-17.5	-17.8	-18.0	-18.7	-19.3	-19.5	-17.8	-14.2	-13.8	-14.0	-14.5	-14.8	-15.8	-17.9	-19.6	-23.8	-25.9	-26.7	-26.9	-24.8	-23.4	-18.90	—19.80	0.90
29	-22.8	-24.3	-25.2	-26.4	-28.2	-28.8	-29.4	-30.2	-27,7	-24.1	-21.4	-18.2	-17.3	-14.9	-16.3	-18.3	-20.8	-21.6	-26.2	-27.7	-28.2	-29.1	-29.6	-30.2	-24·44	—24.97	0.53
30	-31.2	-31.7	-32.6	-32.7	-32.7	-32.1	-32.2	-31.1	-28.1	-25.1	-21.1	-19.1	-17.5	-16 6	-16.4	-16.9	-16.7	-16.7	-17.7	-18.8	-21.7	-22.7	-23.8	-25.1	-24.29	—23.80	—0.49
Средн. Моу.	**14.95**	**15.26**	**15.57**	**15.81**	**15.99**	**16.26**	**16.69**	**15.94**	**13.53**	**11.08**	**9.11**	**7 82**	**6.94**	**6.57**	**6.73**	**7.84**	**9.44**	**10.86**	**12.04**	**13.09**	**13.79**	**14.65**	**14.89**	**14.40**	**12.49**	**—12.48**	**—0.01**

Термографъ. **Гошъ.** Thermomètre enregistreur.

Январь 1912. **Janvier 1912.**

1	2	3	4	5	6	7	8	9	10	11	Полд. Midi.	13	14	15	16	17	18	19	20	21	22	23	24	Средн. Moy. 1h-24h	$\frac{7h+13h+21h}{3}$	△	Max.	Min.	△
—	—	—	—	—	—	-40.1	—	—	—	—	—	-32.6	—	—	—	—	—	—	—	-43.2	—	—	—	—	—38.63	—	—	—	—
-25.7	-26.3	-25.3	-28.6	-31.6	-33.9	-36.6	-37.0	-36.9	-36.9	-36.8	-36.1	-36.0	-35.8	-36.0	-36.7	-37.3	-39.0	-41.5	-44.7	-45.4	—	—	—	—	—39.33	—	—	—	—
—	—	—	—	—	—	-36.9	-36.4	-34.9	-33.8	-32.1	-31.0	-30.1	-29.4	-28.9	-29.2	-31.3	-33.1	-34.0	-34.3	-34.8	-35.4	-39.1	-38.7	—	—33.93	—	—	—	—
-40.3	-40.8	-41.3	-41.5	-41.7	-42.3	-42.2	-41.9	-38.9	-36.0	-33.3	-31.4	-29.8	-28.2	-28.0	-28.7	-31.2	-31.8	-34.3	-34.6	-35.6	-36.0	-35.9	-36.4	-35.97	—35.87	0.10	—27.9	—42.6	14.7
-36.3	-34.9	-34.1	-32.6	-62.9	-33.9	-34.4	-34.2	-31.2	-30.5	-28.8	-27.8	-27.0	-26.6	-26.3	-30.2	-30.4	-30.8	-33.4	-32.2	-33.5	-33.8	-32.5	-32.3	-31.70	– 31.63	—0.07	—26.2	—36.4	10.2
-32.0	-31.6	-33.9	-31.8	-31.3	-35.2	-36.5	-36.7	-35.9	-32.6	-27.0	-24.2	-23.1	-23.2	-23.3	-24.4	-25.1	-29.8	-32.6	-35.2	-36.8	-37.7	-38.0	-39.2	-31.40	– 32.13	0.73	—23.1	—39.2	16.1
-39.6	-39.9	-40.7	-40.6	-40.5	-39.9	-38.8	-38.6	-38.4	-35.3	-31.6	-29.9	-27.7	-26.6	-26.2	-25.9	-26.7	28.8	-29.4	-29.4	-31.5	-31.7	-32.3	-33.0	-33.59	—32.67	—0.92	—25.9	—40.7	14.8
-33.4	-34.4	-35.7	35.4	-35.8	-36.3	-37.4	-37 8	-37.5	-35.5	-34.2	-30.7	-27.1	-25.1	-24.1	-25 1	-25.8	-26.0	-29.8	-31.8	-33.2	-34.7	-34.9	-31.9	-32.26	—32.57	0.31	—24.0	—38.1	14.1
-30.8	-28.8	-27.0	-26.1	-26.0	-25.4	-25.2	-24.6	-24.2	-22.6	-20.8	-18.9	-17.0	-15.3	-13.9	-13.8	-13.5	-14.3	-16.3	-18.1	-16.5	-15.3	-14.4	-18.4	-20.58	—19.57	—1.01	—13.1	—31.9	18.8
-18.6	-19.7	-21.0	-21.8	-22.5	-23.1	-22.3	-21.9	-20.7	-19.3	-17.6	-16.6	-14.8	-14.4	-14.4	-14 4	-14.6	-14.8	-15.9	-16.4	-16.7	-16.9	-18.7	-20.0	-18.18	—17.93	—0.25	—14.3	—23.5	9.2
-20.6	-23.1	-23.5	-24.4	-25.1	-25.4	-26.2	-26.4	-25.9	-24.8	-21.6	-18.5	-17.6	-18.8	-18 3	-19.2	-21.0	-22.4	-22.3	-24.1	-26.2	-26.4	-27 5	-28.4	-23.06	—23.33	0.27	—17.0	—28.4	11.4
-29.1	-29.1	-29.2	-30.4	-30.4	-31.3	-32.0	-32.3	-31.0	-27.3	-23.6	-20.5	-18.0	-16.3	-18.6	-19.0	-19.6	-20.9	-21.0	-20.1	-20.6	-21.1	-24.0	-29.0	-24.75	—23.53	—1.22	—15.5	– 32.3	16.8
-30.8	-31.9	-33.5	-33.4	-34.5	-34.0	-34 8	-34.1	-32.1	-30.1	-26.1	-23.9	-22.4	-21.4	-21.3	-22.0	-23.2	-26.7	-25.3	-29.8	-31.0	-32,5	-33.8	-34.6	-29.18	—29.40	0.22	—21.1	—35.5	14.4
-33.6	-36.5	-35.9	-36.2	-36.2	-37.3	-37.8	-37.0	-36.5	-33.3	-30.0	-26.0	-21.9	-21.1	-22.7	-24.1	-26.1	-24.7	-31.1	-31.3	-31.4	-32.1	-33.5	-34.4	-31.28	—30.37	—0.91	—20.9	—38.2	17.3
-35.2	-35.5	-35.7	-35.8	-36.5	-36.7	-38.3	-37 3	-36.6	-34.4	-29.1	-27.0	-24.3	-22 9	-23.0	-24.5	-24.8	-27.4	-27.1	-27.0	-25.6	-24.0	-22.9	-21.7	-29.99	—29.40	—0.59	—21.7	– 38.4	16.7
-21.2	-22.3	-22.8	-23.0	-23.7	-24.4	-23,9	-25.3	-26.1	-25.0	-21.4	-18.5	-16.6	-15.7	-15.5	-15.1	-19.1	-20 6	-24.2	-27.1	-29.4	-30.1	-31.1	-30.2	-22.83	—23.30	0.47	—15.1	—31.2	16.1
-32.5	-32.9	-33.2	-33.9	-34.1	-34.1	-33.4	-32.8	-30.8	-28.2	-23.9	-18.4	-17.6	-16.0	-16 5	-16.7	-18.2	-26.0	-26.3	-27.7	-27.4	-27 4	-25.4	-23.9	-26.69	—26.13	—0.56	—15.8	—34.3	18.5
-21.9	-23.8	-23.8	-22.3	-21.0	-20.3	-20.1	-20.5	-22.8	-20.5	-19.0	-16.6	-15.7	-14.4	-15.2	-16.9	-17.7	-19.7	-23.8	-26.0	-27.6	-27.6	-29.2	-28.6	•21.36	—21.13	—0.23	—14.4	—30.3	15.9
-29.8	-29.0	-27.9	-29.0	-29.8	-29.4	-30.8	-33.4	-32.4	-27.2	-23.5	-20.1	-15.8	-15.6	-15.7	-16.3	-18.7	-23.4	-27.8	-25.8	-26 0	-24.9	-24.6	-22.0	-25.09	—24.20	– 0.89	—14.2	—33.5	19.3
-20.8	-20.0	-19.8	-20.2	-21.1	-21.8	-22.9	-23.5	-23 2	-20.6	-17.9	-17.3	-15.3	-14.8	-14.6	-14 5	-14.8	-15.4	-16.3	-18.4	-19.1	-19.9	-19.8	-19.7	-18.87	—19.10	0.23	—14.5	—24.7	10.2
-19.5	-19.2	-19.9	-20.0	-19.6	-19.3	-20.0	-20.4	-20.4	-20.8	-21.5	-20.1	-19.1	-18.3	-20.8	-22.1	-25.9	-26.8	-27.4	-29.1	-28.6	-31.2	-32.9	-33.1	-22.89	—22.57	—0.32	—18.3	—33·1	14.8
-33.4	-33.6	-34.6	-35.3	-35.6	-35.7	-35.4	-35.2	-33.8	-30.2	-26.7	-25.9	-23.6	-21.7	-23.3	-23.8	-23.9	-27.4	-27.9	-30.1	-32 4	-33.9	-34.8	-34.8	-30.50	—30.47	—0.03	—21.7	—36.1	14.4
-34.4	-36.2	-36 2	-36.6	-36.7	-37.1	-37.7	-37.6	-35.8	-33.0	-29.7	-26.6	-24.4	-22.4	-23.2	-23.7	-26.3	-27.5	-30.6	-31.5	-33.0	-35.0	-35.8	-36.9	-31.95	—31.70	—0.25	—22.1	—38.1	16.0
37.7	-37.9	-38.6	-39.0	-39.1	-39.5	-39.8	-39 7	-38.0	-33.1	-29.2	-26.8	-23.8	-22.6	-21.4	-22.0	-23.8	-27.1	-28.8	-29.2	-30.2	-32.7	-32.7	-34.8	-32.02	—31.27	—0.75	—21.4	—39.8	18.4
-36.3	-36.2	-36.7	-36.8	-37.5	-38.2	-38.3	-38.5	-36.5	-33.9	-30.3	-28.2	-26.4	-25.9	-25.1	-26.7	-27.8	-29.6	-32.1	-33.0	-35.6	-36.4	-37.8	-37.6	-33.33	—33.43	0.19	—25.0	—38.5	13.5
-38.3	-38.7	-39.4	-39.4	-39.5	-39.9	-39.9	-40.8	-38.7	-34.2	-30.9	-24.8	-22.9	-21.9	-22.0	-22.6	-24.8	-26.1	-27.2	-31.6	-33.7	-34.4	-35.0	-36.4	-32.67	—32.17	—0.50	—21.8	—40.8	19.0
-36.1	-36.3	-36.3	-36.3	-36.1	-36.9	-36.6	-37.0	-34.6	-31.1	-27.0	-21.2	-20.3	-19.4	-19.1	-19.7	-22.5	-25.0	-27.2	-29.9	-32.8	-33.0	-33.1	-33 3	-30.10	—29.90	– 0.20	—18.9	—37.0	18.1
-33.3	-33.3	-33.1	-33.5	-33.2	-33.1	-32.8	—	—	—	-	-16.2	-15.3	-13.4	-13.3	-13.9	-17.0	-19.8	-22.9	-23.9	-23.7	-21.1	-21.4	-21.5	—	—23.93	—	—13.2	—33.5	20 3
-22.5	-22.9	-22.5	-24.8	-23.7	-22.7	-25.1	-27.9	-28.3	-24.4	-18.2	-16.2	-14.5	-14.0	-13.9	-13.9	-14.1	-20.8	-22.4	-23.7	-24.5	-25.6	-27.5	-28.6	-21.63	—21.37	-0.26	—13.9	—29.9	16.0
-29.5	-30.2	-30.4	-31.5	-31.6	-31.1	-31.1	-29.8	-27.8	-23.7	-20.4	-17.4	-16.4	-16.0	-16.1	-16.1	-16 4	-17.0	-18,3	-20.3	-21.3	-19.2	-19.7	-22.1	-23.20	—22.93	—0.27	—16.0	—32.1	16.1
-22.2	-23.4	-25.2	-23.0	-22.6	-24.0	-24.5	-24.7	-23.8	-20.7	-19.7	-19.0	-18.1	-16.2	-15.7	-15.6	-19.7	-22.3	-25.9	-26.2	-27.4	-30.3	-29.3	-32,1	-22.78	—23.33	0.55	—15.6	– 32.1	16.5
—	—	—	—	—	—	—	—	—	—	—	—	—	—	—	—	—	—	—	—	—	—	—	—	—	—	—	—	—	—

Термографъ.. **Goch.** Thermométre enr

Февраль 1912. **Fé**

Число Dat.	1	2	3	4	5	6	7	8	9	10	11	Полд. Midi.	13	14	15	16	17	18	19	20	21	22	23	24	Средн. Моу. 1h-24h	$\frac{7h+13h+21h}{3}$	△	M
1	-33.1	-33.6	-34.0	-34.9	-34.8	-35.7	-36.2	-36.0	-33.3	-28.4	-23.8	-19.2	-15.7	-14.6	-13.1	-14.8	-17.0	-17.2	-16.8	-15.5	-15.1	-15.3	-15.5	-16.1	-24.07	—22.33	—1.74	—
2	-18.5	-22.3	-23.3	-25.7	-26.1	-26.0	-28.2	-27.8	-26.6	-23.4	-19.1	-17.2	-14.1	-13 6	-14.0	-13.6	-14.5	-16.8	-19.7	-18.9	-20.9	-23.0	-25.0	-24.2	-20.77	—21.07	0.30	—
3	-23.3	-22.9	-21.5	-23.0	-22.1	-20.7	-23.9	-23.5	-19.3	-17.0	-15 0	-13.5	12.1	-11.9	-11.8	-11.9	-13.7	-17.0	-17.8	-19.9	-22.0	-22.2	-23.7	-25.3	-18.93	—19.33	0.40	—
4	-25.6	-26.6	-26.0	-26.4	-27.1	-27.7	-27.4	-26.8	-24.7	-19.9	-16.9	-14.0	-12.3	-11.0	-10.3	- 9.7	-10.8	-13.3	-15.6	-15.7	-16.5	-16.5	-17.1	-16.6	-19.16	—18.73	—0.43	—
5	-11.6	-11.1	-11.3	-11.6	-11.7	-12.1	-12.8	-13.1	-13.6	-13.6	-13.2	-13.0	-13.1	-13.8	-13.9	-14.1	-14.4	-14.3	-15.0	-15.6	-15.9	-17.9	-21.3	-21.9	-14.05	—13.93	—0.12	—
6	-25.4	-23.4	-22.5	-23.9	-22.0	-22.4	-23.9	-25.4	-24.6	-22.3	-19.8	-19.3	-18.3	-18.1	-18.1	-19.8	-21.6	-23.7	-27.1	-30.2	-31.6	-30.7	-34.3	-34.5	-24.02	—24.60	0.58	—
7	-35.6	-36.8	-37.5	-38.4	-39.1	-39.9	-40.0	-39.9	-36.5	-32,4	-28.3	-25.2	-23.9	-23.0	22.7	-23.5	-27.5	-28.0	-29.6	-31.7	-31.6	-34.9	-36.5	-36.4	-32.42	—31.83	—0.59	—
8	37.0	-38.4	-39.4	-39.5	-40.3	-40.7	-40.8	-39.6	-36.5	-32.6	-28.3	-25.7	-23.8	-22.8	-23.0	-25.1	-25.3	-29.0	-29.6	-32.3	-33.4	-36 9	-36.4	-38.6	-33.08	—32.67	—0.41	—
9	-39.8	-39.2	-39.7	-40.9	-41.3	-42.0	42.1	*-38.9*	*-35.7*	-32 6	*-29.4*	*-26.2*	-23.0	-23,5	-23.7	-25.3	-26.4	-28.9	-31.0	-32.2	-35.1	-36.1	-37.4	-38.0	-33.70	—33.40	—0.30	—
10	-36.9	-35.4	-35.3	-36.5	-36.8	-36.2	-36.3	-34.5	-32.3	-27.7	-25.0	-24.3	-22.6	-21.6	-22.1	-22.3	-24.7	-23.9	-28.4	-30.1	-31.4	-31.9	-34.7	-35.9	-30.32	—30.10	— 0.22	—
11	-36.7	-36.6	-37,0	-37.2	-37.1	-36.8	-37.7	-37.9	-34.7	-29.9	-25.1	-21.9	-18.7	-19.0	-18.9	-18.9	-20.2	-20.9	-24.5	-28.7	-29.5	-31.4	-32.9	-33.9	-29.46	—28.63	—0.83	—
12	-34.7	-35.6	-35.6	-36.1	-36.4	-36.7	-37.7	-35.6	-31.9	-28.8	-25.4	-22.4	-20.0	-18.3	-18.2	-18.3	-19.4	-22.4	-24.5	-27.4	-28.4	-31.5	-32.6	-33.7	-28.82	—28.70	—0.12	—
13	-34.8	-34.4	-35.4	-35.8	-36.1	-36.7	-36.8	-35.5	-31.7	-26.9	-24.0	22.3	-20.1	-18.2	-18.4	-20.0	-21.2	-25.9	-26.7	-28.3	-31.0	-31.9	-33.4	-35.0	-29.16	—29.30	0.14	—
14	-35.9	-35.6	-36.7	-36.8	-36.8	-35.8	-35.7	-34.7	-29.4	-25.1	-21.2	-17.8	-16.5	-15.9	-15.9	-16.4	-18.3	-20.4	-23.4	-24.6	-25.8	-29.7	-30.2	-30.8	-27.16	—26.00	—1.16	—
15	-31.7	-33.2	-32.8	-33.2	-33.1	-33.2	-33.6	-32.1	-29.8	-25.4	-20.6	-16.2	-13.7	-15 8	-14.6	-14.5	-16.5	-18.2	-18.7	-19.0	-19.6	-20.3	-22.8	-24.8	-24.02	—22.30	—1.72	—
16	-23.8	-31.1	-24.2	-23.2	-22.6	-23.2	-23.6	-22.1	-20.0	-19.4	-15.7	-14.5	-13.2	-13.3	-13.1	-13.3	-14.3	-15.3	-15.9	-16.0	-16.9	-18.1	-18.7	-19.6	-18.90	—17.90	—1.00	—
17	-20.8	-20.9	-21.7	-21.9	-23.9	-26.5	-25.6	-25.7	-23.8	21.8	-19.1	-17.0	-15.9	-14,6	-13.8	-14.1	-15.0	-18.9	-17.7	-18.8	-22.5	-26.2	-26.9	-28,7	-20.72	—21.33	0.61	—
18	-31.3	28.9	-31.6	32.1	32.6	-34.2	-33.9	-33.5	-29.7	-24.9	-19.0	-17.7	-16.3	-14.9	-14.9	-16.0	-16.5	-17.2	-21.6	-25.0	-27.3	-27.1	-27.9	-29.0	-25.12	—25.83	0.71	—
19	-30.1	-29.7	-30.5	-28.8	-26.4	-23.5	-23.6	-23.6	-21.6	-19.5	-14.6	-13.6	-13.0	-11.7	-10.8	- 9.4	-13.0	-13.2	-17.3	-20.4	-21.4	-23.0	-24.4	-25.4	-20.43	—19 33	—1.10	—
20	-26.5	-24.0	-25.5	-22.5	-28.0	-28.0	-27.6	-27.3	-24.1	-20.0	-14.9	-11.9	-10.4	- 9.6	- 9.3	- 8.4	-11.1	-14.8	-17.5	-20.2	-18.4	-15.7	-15.7	-14.9	-18.81	—18.80	—0.01	—
21	-15.6	-16.0	-16.4	-16.5	-16.8	-15.9	-17.3	-17.7	-15.1	-12.1	-10.1	- 9.7	- 8.5	- 7.2	- 8.1	- 8.7	-10.1	-12.7	-14.2	-17.2	-16.7	-20.2	-20.4	-21.1	-14.22	—14.17	—0.05	—
22	-23.1	-22.6	-23.0	-23.8	-21.9	-21.4	23.7	21.1	-18.8	-15.8	-11.6	-10.4	- 9.6	9.3	- 8.9	- 9.0	-10.0	-13.1	-14.6	-17.2	-22.3	-22.3	-25.2	-25 2	-17.58	—18.53	0.95	—
23	-28.8	-29.2	-27.1	-27.5	-25.1	-23.1	-22.7	-23.1	-18.5	-14.1	-11.3	- 9.6	- 8.7	- 7.5	- 8.7	- 9.4	-10.3	-11.5	-12.6	-14.9	-15.7	-15.4	-15.9	-16.1	-17.14	—15.70	—1.44	—
24	-16.0	-16.9	-16.2	-14.4	-14 3	-14.1	-14.0	-13.5	-13.1	-11.9	- 9.7	- 7.8	- 7.5	- 8.1	- 8.3	- 9.4	-10.3	-10.6	-12.1	-12.1	-12.7	-13.6	-15.2	-15.6	-12.40	—11.40	— 1.00	—
25	-17.2	-17.5	-18.7	-23.3	-26.4	-28.2	-29.1	-25.2	-24.6	-21.0	-18.0	-15.1	-13.5	-11.8	-11.6	-10.9	-13.1	-15.4	-17.0	-22.1	-24.7	-23.6	-22.4	-17.8	-19.46	—22.43	—2.97	—
26	-16.7	-15.7	-15.4	-15.5	-15.4	-17.3	-16.9	-18.6	-17.2	-14.0	-11.6	- 9.0	- 7.3	- 7.4	- 7 1	- 7.2	- 7.7	- 9.0	-10.4	-10.2	-10.6	-10.8	-11.9	-11.9	-12.40	—11.60	—0.80	—
27	-11.9	-11.9	-11.3	-10.2	- 9.8	- 8.7	- 8.7	- 8.6	- 7.9	- 8.9	- 8.9	- 8.9	- 8.3	- 8.2	- 8.1	- 9.0	- 9.6	-10.0	-10.9	-11.5	-12.5	-11.3	-13.0	-14.1	-10.05	— 9.83	—0.22	—
28	-14.3	-17.0	-18.2	-19.9	-24.6	-23.8	-27.0	-27.3	-24.5	-22.3	-19.0	-18.7	-17.3	-16.6	16.0	-17.1	-20.5	-23.0	-27.0	-28.2	-31.3	-32.9	-34.4	-35.5	-22.74	—25.20	2.46	—
29	-36.0	-37.5	-36.2	-35.6	-33.8	-29.9	-27.4	-25.7	-21.3	-18.2	-16.4	-14.8	-12.8	-10.9	-10.2	- 8.8	- 8.4	- 7.4	- 7.1	- 6.8	- 6.3	- 6.4	- 7.3	- 9.0	-18.65	—15.50	—3.15	—
Средн. Моу.	26.64	27.03	27.03	27.42	27.67	27.60	28.08	27.39	24.86	21.73	18.45	16.44	14,83	14,21	14.06	14.44	15.91	17,66	19,46	21,06	22,31	23,34	24,59	24,85	-21.99	—21.74	—0.25	-1

Гермографъ. **Гошъ.** Thermométre enregistreur.

Мартъ 1912. **Mars 1912.**

1	2	3	4	5	6	7	8	9	10	11	Полд. Midi.	13	14	15	16	17	18	19	20	21	22	23	24	Средн. Моу. 1h-24h	$\frac{7h+13h+21h}{3}$	△	Max.	Min.	△
- 9.2	- 9.2	- 9.6	- 9.9	-10.6	-11.1	-13 9	-13 9	-14.0	-13.6	-14.0	-14.1	-14.6	-15.2	-15.3	-16.0	-17.0	-18.6	-19.2	-21.5	-22.6	-23.2	-25.7	-27.7	-15.42	—17.03	1.61	— 8.6	—27.7	19.1
-28.8	29.8	-28.8	-31.1	-31.8	-32.0	-32.0	-29.9	-27.0	-23.4	-22.5	-20.8	-20.6	-19 3	-18.5	-18.5	-17.8	-19.7	-27.2	-29.5	-31.7	-31.7	-31.8	-32.4	-26.43	—28.10	1.67	—17.8	—33.0	15.2
-32.9	-32.7	-32.5	-33.2	-33.3	-33.0	-32.4	-31.8	-36.1	-23.0	-19.8	-18.3	-15.1	-14.0	-13.2	-13.8	-17.9	-19.5	-20.7	-25.1	-29.2	-30.1	-30.7	-30.1	-25.81	—25.57	—0.22	—12.7	— 33.4	20.7
-28.1	-28.1	-27.8	-29.4	-29.1	-28.9	-29.4	-26.9	-21.1	-17.6	-16.2	-14.3	-12.6	-12.2	-11.9	-11.9	-14.3	-16 4	-19.5	-21.9	-20.8	-21.0	-21.0	-20.3	-21.07	—20.93	—0.14	—11.5	—30.1	18.6
-17.6	-15.8	-15.3	-13.8	-14.5	-16.5	-17.5	-17.6	-15.0	-11.0	- 9.6	- 6.7	- 6.1	- 6.2	- 8.0	- 8.3	- 9.5	-11.2	-15.7	-18.8	-21.9	-23.0	-23.0	-25.0	-14.39	—15.17	0.78	— 4.4	—25.0	20.6
-25.5	-26.7	-25.2	-26.8	-27.1	-27.2	-27.0	-23.4	-16.7	-10.1	- 6.4	- 4.5	- 3.0	3.1	- 1.4	- 0.8	- 1 4	- 4.8	- 3.7	- 2.2	- 1.8	- 1.3	- 2.3	- 2.7	-11.93	—10.60	—1.33	— 0.8	- 27.2	26.4
- 2 8	- 2.9	- 3.1	- 3.4	- 4.2	- 4.7	- 5.7	- 6.6	- 7.4	- 8.9	- 9.0	- 9.0	- 8.9	- 8.6	- 8.6	- 8.9	- 9 4	-11.3	-12.6	-13.7	-15.3	-15.7	-19.3	-19.7	- 8.80	— 9.97	1.17	— 2.7	—19.7	17.0
-23.0	-24.5	-25.1	-25.0	-26.2	-27.5	31.4	-28.5	-23.5	-19.0	-15.5	-13.5	-12.1	-11.5	-11.1	-11.1	-12.5	-15.0	-16.5	-19.5	-21.3	-23.5	-24.5	-25.5	-20.16	—21.60	1.44	—10.9	—31.4	20.5
25.7	-26.5	27.0	-27.4	-24.5	-24.5	-25.5	-21.4	-15.5	-13.8	-12.2	-11.1	- 8.5	- 7.3	- 7.0	- 7.7	- 7.8	- 8.5	-11.7	-13.6	-13.5	-16.9	-17.9	-18.4	-16.56	—15.83	—0.73	— 7.0	—27.4	20.4
—	—	—	—	—	—	-17.6	—	—	—	—	—	- 8.7	—	—	—	—	—	—	—	-14.8	—	—	—	—	—13.70	—	—	—	—
—	—	—	—	—	—	-24.7	—	—	—	—	—	13.8	—	—	—	—	—	—	—	-19.1	—	—	—	—	—19.20	—	—	—	—
—	—	—	—	—	—	-24.4	—	—	—	—	—	-12.9	—	—	—	—	—	—	—	-21.1	—	—	—	—	—19.47	—	—	—	—
—	—	—	—	—	—	-29.0	—	—	—	—	—	-12.6	—	—	—	—	—	—	—	-22.9	—	—	—	—	—21.50	—	—	—	—
—	—	—	—	—	—	-30.3	—	—	—	—	—	- 9.4	—	—	—	—	—	—	—	-19.1	—	—	—	—	—19.60	—	—	—	—
—	—	—	—	—	—	-30.2	—	—	—	—	—	- 3.7	—	—	—	—	—	—	—	-18.3	—	—	—	—	—17.40	—	—	—	—
-25.1	-27.0	-27.1	-29.0	-30.1	-30.4	-29.2	-25.0	-19.8	-14.7	-10.5	- 6.8	- 6.1	- 5.2	- 6.1	- 6.2	- 6.7	- 9.1	-11.6	-10.1	-10.5	-12.0	-17.1	-21.6	-16.59	—15.27	—1.32	— 5.2	—30.4	25.2
-22.5	-22.2	-22.2	-23.2	-22.4	-22.2	-20.2	-16.6	-12.9	-10.7	- 8.5	- 6.4	- 3.6	- 2.9	- 3.2	- 3.8	- 4.4	- 6.5	-10.6	-13.6	-14.3	-13.2	-11.6	-11.6	-13.10	—12.70	—0.40	— 2.9	— 23.2	20.3
- 9.7	-10.7	-11.4	-12.4	-13.6	-14.6	-14.5	-15.1	-14.1	-13.1	-12.7	-12.1	-11.5	-11.0	-11.0	-11.1	-11.7	-12.3	-16.8	-16.6	-16.7	-17.7	-18.3	-24.5	-13.62	—14.23	0.61	— 9·7	—24.5	14.8
-25.5	-28.0	-29.4	-30.8	-30.6	-30.7	-29.9	-26.3	-22.2	-18.6	-14.0	-10.3	- 9.8	- 8.5	- 9.1	- 9.3	- 9.5	-12.0	-18.3	-17.9	-20.1	-21.1	-22.7	-23.7	-19.95	—19.93	—0.02	— 8.5	—31.1	22.6
-23.9	-24.4	-25.0	-24.9	-27.1	-26.7	-25.8	-21.4	-17.1	-11.9	- 7.7	- 4.5	- 2.8	- 2.5	- 2.1	- 2.4	- 2.1	- 4.4	- 6.3	- 6.8	- 6.7	- 7.7	- 9.9	-12.4	-13.00	— 11.77	—1.23	0.0	— 27.5	27.5
-10.7	- 9.7	-11.7	-10.0	- 9.8	-11.2	-10.3	- 9.9	- 9.0	- 7.7	- 6.4	- 5.5	- 4.6	- 3.2	- 2.8	- 2.9	- 3.6	- 5.1	- 5.7	- 6.2	- 7.3	- 7.5	- 8.8	- 8.4	- 7.50	— 7.40	—0.10	— 2.8	—12.4	9.6
- 9.3	-10.3	-11.3	-12.3	-12.4	-12.5	-12.3	-10.2	- 8.1	- 7.0	- 5.7	- 4.8	- 4.2	- 3.9	- 3.9	- 3.8	- 4.0	- 5.1	- 8.2	-10.7	-12.3	-16.2	-18.1	-19.0	- 9.18	— 9.60	0.42	— 3.8	—19.0	15.2
-21.0	-20.9	-21.2	-22.0	-22.7	-23.4	-21.5	-18.4	-15.3	- 8.3	- 8.2	- 4.7	- 4.0	- 3.6	- 3.3	- 4.7	- 5.3	- 7.3	- 7.4	-11.7	-13.5	-15.6	-16.7	-18.8	-13.32	—13.00	—0.32	— 3.2	—23.8	20.6
-20.9	-22.1	-23.1	-24.2	-24.5	-22.4	21.5	-15.3	-11.0	- 6.8	- 4.6	- 3.7	- 3.1	- 2.6	- 2.2	- 2.2	- 2.9	- 4.3	- 7.3	- 7.9	- 8.4	-10.0	-11.4	-12.2	-11.58	—11.00	—0.58	— 2.2	—24.5	22.3
-13.4	-15.5	-15.4	-16.0	-16.5	-18.1	-18.1	-14.9	-11.8	- 9.8	- 6.5	- 5.0	- 2.1	- 1.4	- 1.0	- 1.7	- 2.5	- 3.2	- 4.3	- 4.4	- 5.3	- 5.2	- 5.3	- 4.8	- 8.58	— 8.50	—0.08	— 0.9	—18.5	17.6
- 4.3	- 5.0	- 7.2	-10.2	- 9.4	- 6.5	- 6.5	- 5.7	- 4.7	- 3.9	- 2.8	- 2.3	- 1.7	- 1.6	- 1.7	- 1.8	- 2.8	- 2.9	- 4.9	- 7.1	- 8.9	- 6.0	- 7.4	- 7.3	- 5.06	— 5.70	- 0.64	— 1.5	—11.1	9.6
- 7.8	- 9.8	-10.8	-12.8	-13.6	-14.7	-15.7	-16.1	-16.3	-15.6	-15.1	-14.3	-13.6	-12.8	-12.9	12.3	-12.3	-12.7	-13.0	-15.3	-13.3	-13.9	-14.5	-14.9	-13.35	—14.20	0.85	— 7.3	—16.3	9.0
-15.7	-16.1	-15.9	-16.5	-16.8	-16.1	-16.8	-15.8	-14.7	-13.7	-11.9	-10.6	- 9.5	- 8.6	- 8.1	- 7.6	- 7.2	- 8.3	-10.8	-13.4	-16.5	-18.1	-19.4	-19.8	-13.56	—14.27	0.71	— 7.2	—20.8	13.6
-18.8	-20.4	-21.7	-23.3	-24.7	-23.7	-23.6	-20.0	-15.3	- 9.7	- 7.5	- 4.9	- 2.7	- 2.9	- 2.9	- 3.1	- 4.3	- 6.4	- 8.5	-12.7	-14.3	-15.4	-16.0	-17.5	-13.40	—13.53	0.13	— 2.0	—25.0	23.0
-16.9	-17.4	-18.9	-21.3	-18.4	-17.9	-16.3	-11.8	- 8.1	- 6.3	- 5.0	- 3.7	- 3.0	- 2.7	- 2.4	- 1.9	- 1.1	- 3.7	- 5.9	- 7.0	-10.2	-10.1	-11.0	-15.4	- 9.89	— 9 83	—0.06	— 1.1	—21.5	20.4
-12.5	- 9.2	- 6.9	- 7.9	-10.3	-13.2	-12.1	- 8.4	- 5.4	- 5.3	- 1.7	- 1.1	- 1.1	- 1.0	- 1.1	- 0.7	- 1.2	- 1.8	- 3.0	- 6.7	- 8.7	-11.7	-11.8	14.4	- 6.58	— 7.30	0.72	— 0.7	—14.4	13.7
—	—	—	—	—	—	—	—	—	—	—	—	—	—	—	—	—	—	—	—	—	—	—	—	—	—	—	—	—	—

Термографъ. **Goch.** Thermomètre enr

Апрѣль 1912.

Число Dat	1	2	3	4	5	6	7	8	9	10	11	Полд. Midi.	13	14	15	16	17	18	19	20	21	22	23	24	Средн. Моу. 1h-24h	$\frac{7h+13h+21h}{3}$	△	M
1	-15.6	-16.6	-17.1	-18.5	-18.5	-20.2	-17.5	-14.7	-10.9	—5.7	—2.6	0.5	0.4	1.5	0.6	0.3	— 0.4	—1.7	—1.4	—4.0	—5.8	—7.3	—7.2	—8.7	—8.08	—7.63	—0.45	
2	—9.5	—9.3	—9.4	—9.3	—9.8	-10.2	—9.9	—6.9	—3.9	—1.0	0.6	2.0	1.5	1.3	1.1	1.2	1.1	0.0	—1.1	1.7	—1.8	—2.5	—2.6	—2.6	—3.58	—3.40	—0.18	
3	—3.2	—3.5	—3.6	—4.2	—5 2	—5.5	—6.1	—5.0	—3.6	—2.9	—1.0	—0.8	—0.6	0.0	0.4	1.0	0.8	0.0	—1.2	—1.8	—2.7	—3.7	—4.6	—6.2	—2.56	—3.13	0.57	
4	—6.5	—7.2	—8.1	—8.4	—9.8	—9.7	—7.8	—5.3	—3.6	—2 3	—1.3	—1.0	— 0.4	—0.4	0.2	0.6	0.2	—0.9	—2.5	—5.5	—6.5	— 9.5	-11.4	-12.4	—4.85	—4.90	0,05	
5	-12.5	-13.7	-15.1	-14.5	-14.9	-13.5	-10.5	—5 4	—3.4	—1.3	—0.2	0.9	1.6	2.2	2.8	2.6	2.5	2.2	1.7	1.3	0.8	0.8	0.4	—1.0	—3.83	— 2.70	—1.13	
6	—2.5	—2.4	—2.3	— 5.4	—5.2	—5.2	—2.5	—0.6	0.2	1.7	2.5	3.8	4.8	4.9	1.5	1.0	0·6	0.8	0.3	0.1	—1.6	—2.4	—2.9	—5.2	—0.58	0.23	—0.81	
7	—6.4	—6.4	—6.7	—7.5	—8.6	-10.5	—6.7	—3.7	—0.6	1.6	3.0	4.5	5.6	6 3	6.3	5.5	5.2	3.1	1.4	0.3	—1.6	—1.3	0.7	0.4	—0.79	— 0.90	0.11	
8	1.3	1.3	1.6	2.3	2.0	1.0	1.4	3.6	3.7	4.6	4.9	5.8	6.2	3.6	4.9	4.4	3.8	0.8	1.4	1.3	0.5	—2.0	—4.0	—5.0	2.17	2.70	- 0.53	
9	—4.9	—5.1	—5.8	—6.0	—6.5	—6.8	—7.3	—7.3	—6.9	— 5.7	— 4.7	—4.4	—4.1	—3.7	—3.7	—3.5	—3.9	— 4.1	—4.3	—4.3	—4.4	—4.4	—4.7	—4.8	—5.06	—5.27	0.21	-
10	—5.4	—6.5	—6.5	—6.8	—7.4	— 8.1	—7.9	—7.4	—6.4	—5.2	—4.4	—3.4	—3.2	—2.5	—1.7	—1.2	—1.2	—1 4	—2.6	—3.8	—7.6	—4.5	—5.4	—7.2	—4.85	—6.23	1.38	—
11	—9.2	-10.0	-12.8	-13.6	-13.1	-10.5	—6.9	—4.5	—1.5	0.6	2.3	3.3	3.8	3.5	3.4	3.0	1.2	1.3	0.9	—0.5	—1.3	—0.9	—2.0	—2.8	—2.85	—1.17	—1.38	
12	—3.4	—3.4	—1.6	—2.2	—3.4	—1.5	—0.6	4.7	7.2	10.9	12.4	12.1	12.2	13.1	13.4	13.6	13.8	12.4	9.4	2.6	—0.2	—0.1	- 0.4	- 0.5	4.98	3.80	1.18	1
13	—0.5	—1.4	3.9	3.3	3.2	3.5	3.8	4.8	6.2	7.9	9.0	10.0	11.4	11.9	13.2	12.0	11.2	6.5	3.9	0.9	— 0.8	—1.1	—1.3	—0.8	5.03	4.80	0.23	1
14	— 0.4	—0.8	—1.8	—1.3	—1.2	—0.9	—1.3	—1.7	—1.8	—1.3	—1.2	—1.2	—1.2	—2.0	—1.7	—1.0	—1.1	—2.0	—3.6	—3.6	—4.1	—4.4	—4.7	—4.4	—1.95	— 2,20	0.25	—
15	—4.2	—4.0	—4.6	—4.3	—4.4	—4.1	—4.2	—3.6	—4.1	—2.9	—2.8	—2.3	—2.0	— 1.5	—1.1	—1.2	—1.3	—1.7	—3.2	—3.3	—3.6	—3.7	—4.4	—4.6	—3.21	—3.27	0.06	—
16	—4.5	—4.4	—5.8	— 6.1	—6.3	—5.2	—5.0	—4.1	—3.0	— 2.2	—1.7	—1.5	—1.5	—1.3	—1.3	— 1.4	—1.7	— 2.1	—2.8	—4.0	—4.9	— 5.3	— 3.9	— 3.8	—3.51	—3.80	0.29	—
17	—4.3	—6.8	—7.2	—8.4	—8.6	—7.3	—5.2	—3.3	—1.4	—0.8	—0.5	0.0	1.3	1.8	1.9	1.9	1.7	0.1	— 2.4	—4.1	—5.7	—8.0	— 9.6	— 8.8	—3.38	—3.20	— 0.18	
18	—8.6	—8.5	—7.0	—7.6	—4.1	—6.1	- 3.0	0.7	3.1	4.1	5.4	4.7	5.1	5.6	5.8	6.2	6.2	5.3	2.7	0.2	—1.1	—3.6	—5.6	— 5.4	— 0.30	0.33	—0.63	
19	—5.3	—4.3	—6.8	—6.4	—6.5	—2,9	0.0	5.2	5.8	6.1	6.7	7.2	7.1	8.1	8.3	7.1	7.1	6.0	2.0	1.7	—3.0	—4.0	—4.7	—6.7	1.19	1.37	—0.18	
20	—6.4	—7.4	- 7.3	—6.2	—5.9	—3.4	—0.1	4.4	8.4	9.4	10.1	9.9	10.9	10.7	10.6	10.5	10.3	8.3	4.2	5.0	3.6	—0.7	0.4	—0.9	3.11	4.80	—1.69	1
21	—1.9	—0.8	—1.0	2.2	2.0	1.9	2.8	5 9	8.1	10.1	11.1	12.2	12.2	12.6	11.6	11.3	11.3	9.5	7.9	5.5	3.8	1.8	1.4	3.9	5.95	6.27	—0.32	1
22	4.1	4.2	4.2	3.1	2.4	2.3	2.4	4.3	4.9	7.4	9.3	10.7	10.9	11.0	11.2	11.2	10.9	9.9	8.0	6.4	2.5	3.4	2.2	0.8	6.22	5.27	0.95	1
23	—0.4	- 3.1	—4.0	—5.9	—7.2	—3.2	2.4	7.1	9.5	10.4	10.7	11.1	11.3	11.3	11.1	11.0	10.2	8.8	7.3	6.0	5.4	4.9	4.5	4.0	5.07	6.37	—1.30	1
24	3.6	3.1	3.1	3.0	2.9	2.6	3.2	3.7	4.4	4.6	5.2	5.9	6.2	6.4	7.2	7.6	6.8	6.1	4.8	3.9	3.4	2.7	2.0	1.1	4.37	4.27	0.10	
25	0.5	—0.9	—1.7	—2.1	— 2.2	0.2	2.2	3.6	5.1	6.6	7.1	7.4	8.3	8.3	7.8	8.5	7.8	7.2	5.9	3.7	0.7	—2.0	—4.8	—4.5	3.15	3.73	—0.58	
26	—3.7	—4.1	—4.6	—6.5	—7.4	— 1.3	3.8	6.2	7.1	7.5	8.9	9.3	9.4	9.3	8.6	8.4	8.1	7.5	6.7	5.2	5.8	3.1	0.8	—2.1	3.53	6.33	—2.80	
27	—2.8	—4.6	—4.2	—3.1	—1.1	—0.9	0.0	0.2	0.9	2.0	5.2	7.7	10.0	10.4	10.6	11.6	11.4	10.4	7.4	7.2	6.4	5.8	4.6	3.7	3.99	5.47	—1.48	1
28	3.6	2.8	2.3	1.1	0.5	1.2	5.5	7.9	9.4	10.4	11.7	13.2	12.7	14.5	14.2	14.0	13.4	12.6	10.2	6.1	3.4	1.7	0.0	0.1	7.26	7.20	0.06	1
29	—0.3	—1.1	— 0.9	—1.3	—0.7	1.1	5 8	5.8	5.6	5.3	5.1	5.1	3.4	3.1	2.2	2.1	2.2	2.3	2.2	2.2	2.4	2.2	2.1	1.9	2.37	3.87	—1.50	
30	1.8	1.6	1.9	2.0	2.0	2.9	3.0	4.8	5.8	7.8	8.0	8.5	7.7	8.8	8.7	9.5	8.7	7.4	5.8	5.5	3.7	1.9	2.4	1.9	5.09	4.80	0.29	
Средн. Моу.	**-3.58**	**-4.11**	**-4.30**	**-4.62**	**-4.77**	**-4.01**	**-2.21**	**-0.02**	**1.48**	**2.92**	**3.96**	**4.71**	**5.03**	**5·29**	**5.27**	**5.26**	**4.90**	**3.82**	**2.30**	**0.95**	**-0.48**	**-1.44**	**-2.12**	**-2.96**	**0.47**	**0.78**	**—0.31**	5

Гермографъ. **Май 1912.**

Гошъ.

Thermométre enregistreur. **Mai 1912.**

1	2	3	4	5	6	7	8	9	10	11	Полн. Midi.	13	14	15	16	17	18	19	20	21	22	23	24	Средн. Moy. 1h-24h	$\frac{7h+13h+21h}{3}$	△	Max.	Min.	△
0.8	0.1	—1.0	—1.2	—2.0	0.8	2.2	3.8	5.1	5.9	7.1	8.6	8.7	9.0	8.9	9.9	9.6	8.7	6.6	4.9	3.0	—1.4	—3.1	—2.2	3.95	4.63	—0.68	9.9	—3.3	13.2
—4.1	—5.0	—5.9	—5.3	—5.5	—2.6	1.5	4.2	6.1	7.3	8.0	8.6	9.5	9.0	9.3	8.0	8.0	7.8	5.8	5.5	5.5	5.0	4.2	3.5	3.56	5.50	—1.94	10.0	**—5.9**	15.9
2.6	2.1	1.1	—0.9	—1.2	0.0	1.2	6.2	7.4	8.6	9.7	9.2	9.2	9.9	9.1	9.2	8.7	8.2	6.6	4.4	4.0	3 6	3.4	3.2	5.23	4.80	0.43	9.9	—1.7	11.6
3.1	3.2	3.1	3.1	3.2	3.3	3.6	4.2	4.6	4.7	3 9	3.0	2.0	0.5	—0.1	0.7	1.0	1.2	1.4	2.0	1.7	1.4	0.8	1.0	2.42	2.43	- 0.01	4.6	0.7	3.9
0 8	0.4	0.1	—0.2	—0.5	—0.7	—0.1	0.3	0.8	2.3	4.3	5.3	6.3	7.3	7.8	8.1	7.7	6.6	6.1	5.3	4.4	3.8	3.4	1 7	3.38	3.53	—0.15	8.1	—0.7	8 8
1.2	0.0	—0.7	—1.3	—1.5	—0.4	0.6	1.7	2.7	4.8	6.4	7.2	7.6	7.4	7.6	7.5	7.5	7.2	5.3	4.6	3.8	3.6	3.0	3.3	3.68	4.00	—0.32	7.6	—1.5	9.1
1.8	0.9	0.0	—0.1	—0.7	—0.3	2.0	4.3	6.2	8.0	9.2	9.2	9.9	9.6	9.5	10.5	10.7	10.9	9.9	8.1	4.3	4.3	3.8	2.1	5.61	5.43	0.18	10.9	—0.9	11.8
0.8	0.0	—0.2	—1.2	—1.2	1.8	4.3	7.1	9.0	10.3	12.1	12.7	12.9	13.7	13.9	14.4	14.5	14.1	11.2	9.4	8.2	1.8	0.4	0.5	7.13	8.47	—1.34	14 5	—1.2	15.7
1.4	- 0.1	—0.5	—1.5	—0.5	2.1	7.4	10.9	12.3	14.0	15.5	15.8	15.7	16.7	17.4	17.8	18.2	16.8	15.9	14.7	13.8	12.7	11.8	10.0	10.56	12.30	—1.74	18.2	—1.5	19.7
10.0	8.1	5.4	5.6	3.1	7.7	10.3	12.1	13.2	14.1	14.1	12.9	12 2	12.9	12.3	12.1	9.1	7.1	5.5	4.7	4.8	4.7	4.5	3.8	8.89	9.10	—0.21	14.1	3.1	11.0
2.7	2.0	2 0	2.0	2.1	3.1	4.4	5.8	7.0	8.9	10.0	11.7	12.5	12.6	12.9	13.0	13.1	13.2	10.8	8.2	6.0	2.9	2.2	—0.1	7.13	7.63	—0.50	13.2	—0.1	13.3
—1.2	—1.7	—2.5	—2.8	—2.8	0.1	4.1	7.6	10.5	13.5	16.0	16.4	17.4	17.8	18.0	18.1	18.2	18.2	18.0	12.6	8.0	6.9	4.3	2.9	9.00	9.83	—0.83	18.2	— 2.8	21.0
2.6	0.2	0.4	—0.4	—0.6	—0.1	6.5	13.4	17.3	20.3	20.4	21.1	21.5	21.5	20.9	20.4	20.5	19.0	17.8	13.7	10.2	6.7	4.2	3.4	11.69	12.73	—1.04	22.0	—0.8	22.8
2.2	1.8	0.1	—1.2	- 0.4	3.4	10.6	15.6	17.5	19.5	21.3	21.4	21.4	21.4	21.8	20.5	20.1	19.6	15.6	12.7	11.9	11.7	10.8	10.8	12.77	14.63	—1.86	21.8	—1.2	23.0
6.6	5.1	4.9	4.3	4.7	9.0	13.0	16.1	17.6	20.2	21.4	21.7	22.0	21.8	21.9	22.1	20.2	18.0	17.1	12.6	11.6	10.7	10.8	8.8	14.30	15.53	—1.23	**22.3**	3.9	18.4
8.4	8.4	8.1	7.7	8.1	10.3	12.9	14.3	14.7	12.1	10.7	10.8	11.3	12.1	12.9	12.7	13.0	13.2	12.8	10.1	8.4	9.3	9.8	9.9	10.90	10.87	0.03	14.7	7.7	7.0
9.5	8.4	9.0	7.7	7.0	7.3	8.1	9.6	10.7	11.8	13.3	13.9	14.2	13.4	13.8	13.6	13.7	12.7	11.6	8.9	5.8	2.1	1.1	— 0.8	9.65	9.37	0.28	14.2	—0.8	15.0
—0.8	—0.8	—2.6	—3.4	0.5	3.5	5.6	8.1	9.0	10.0	10.4	10.9	11.8	12.1	12.1	11.5	11.7	11.3	10.3	9.3	9 0	8.6	8.3	7.3	7.07	8.80	—1.73	12.1	—3.4	15.5
6.3	5.1	4.2	3.2	3.2	5.2	8.2	10.8	12.0	12.7	14.0	15.2	16.5	17.2	18.1	18.1	18.2	17.6	16 9	13.7	11.6	10.4	8.5	8.5	11.45	12.10	—0.65	18.2	3.2	15.0
2.3	1.4	0,6	—0.9	—1.4	1.7	9.0	12.7	15.7	16.7	17 9	18.8	19.9	20.9	20.5	20.8	20.4	19.4	17.3	13.3	9.0	6.0	4.1	2.9	11.29	12.63	—1.34	20.8	—1.4	22.2
2.0	1.9	0.9	0 8	0.3	1.7	10.2	11.8	13.0	14.5	15.5	16.1	16.7	17.2	16.1	15.6	15.1	14.6	13.0	10.0	7.0	5.3	4.7	3.3	9.46	11.30	—1.84	17.2	—0.2	17.4
2.4	0.5	— 0.7	—2.2	—1.3	0.3	6.9	10.8	14 6	16.5	17.3	18.4	19.0	19.6	20.3	20.5	20.9	19.7	17.8	13.7	13.5	14.2	14.9	13.9	11.93	13.13	—1.20	20.9	—2.2	**23.1**
14.8	13.8	13.8	13.7	13.7	13.8	14.6	16.0	16.5	19.9	20.8	20.3	20 2	20.9	20.3	20.3	20.3	19.4	18.4	18.3	18.4	18.2	17.5	17.1	17.48	17.73	—0 25	20.9	13.2	7.7
17.1	16.4	15.6	15.9	16.2	16.2	18.1	18.0	18.6	20.1	19.9	20.4	20.8	21.3	17.2	15.2	15.2	19.6	19 1	16.0	13.0	9.7	6.9	4.8	16.56	17.30	—0.74	22.1	4.8	17.3
6.8	5.7	7.5	8.1	8.6	7 5	5.5	18.5	9.9	10,9	11.9	12.5	13.6	14.4	14.8	14.6	14.5	13.6	11.9	11.0	8.6	5.4	7.4	8.1	9 99	9.23	0.76	15.2	5.4	9.8
6.4	8 2	8.2	6.5	6.0	5.5	6.0	6.2	6.1	6.6	7.0	6.9	6 9	7.1	7.3	6.8	6.6	6.5	6.3	6.3	6.0	6.0	6.0	6.0	6.60	6.30	0.30	8.6	5.5	**3.1**
6.0	5.9	5.7	5.7	5.7	5.6	5.9	7.1	6.7	7.0	7.4	8.8	5.7	7.4	7.5	6.6	6.7	8.1	7.2	5.7	5.6	6.0	5.2	2.2	6.39	5.73	0.66	8.8	2.2	6.6
2.0	3.0	1.2	1.3	3.2	6.7	8.2	10.2	11.1	13.0	13.9	13.8	13.8	13.8	12.8	15.3	14.5	14.3	13.3	10.3	7.8	4.5	3.8	1.6	8.90	9.87	—0.97	15.3	1.0	14.3
1.1	0.3	0.1	— 0.1	1.9	6.4	8.6	11.7	12.9	14.0	14.5	15.0	15.0	15 9	15.4	15.8	16.3	14.2	13.6	10.1	8.5	6.4	5.2	2.9	9.38	10.70	—1.32	16.3	—0.1	16.4
2.3	1.7	2.0	1.6	3.1	7.2	9.8	12.2	15.0	16.4	17.5	17.9	16.9	18.8	17.9	17.4	16.7	17.3	16.5	11.6	9.9	5.5	4.0	2.6	10.91	12.20	—1.29	18.8	1.6	17.2
2.4	1.7	1.8	2.6	4.0	6.8	8.6	13.1	13.5	14.4	16.9	18.1	18.8	19.3	19.6	19.8	19.2	18.7	14.7	10.2	9.8	6.7	4.7	4.0	11.20	12.40	—1.20	19.8	1.7	18.1
3.88	**3.18**	**2.64**	**2.16**	**2.42**	**4.29**	**7.26**	**9.50**	**10.88**	**12.22**	**13.17**	**13.65**	**13.87**	**14.25**	**14.12**	**14.09**	**13.87**	**13.45**	**12.07**	**9.74**	**8.16**	**6.54**	**5.70**	**4.61**	**8.98**	**9.68**	**—0.70**	**15.14**	**0.78**	**14 35**

Термографъ.

Июнь 1912.

Goch.

Thermométre enr

Число о Dat.	1	2	3	4	5	6	7	8	9	10	11	Полд. Midi.	13	14	15	16	17	18	19	20	21	22	23	24	Средн. Моу. 1h-24h	$\frac{7h+13h+21h}{3}$	△	M
1	2.7	2.0	1.6	2.8	8.3	11.8	13.8	15.9	18.3	19.5	20.3	21.1	21.5	22.1	22.2	22.3	21.5	20.0	18.1	17.3	15.4	14.3	13.3	13.1	14.89	16.90	—2.01	2
2	12.3	11.7	11.4	10.9	10.4	10.9	11.7	13.1	14.3	15.6	17.0	17.9	18.3	18.2	19.5	20.2	20.2	20.4	20.0	15.6	13.7	11.7	10.7	10.1	14.89	14.57	0.32	2
3	10.1	11.1	10.8	10.7	10.7	10.9	10.9	10.9	10.8	10.9	11.·	12.5	13.5	15.2	16.2	16.6	17.1	17.4	13.9	11.7	11.2	11.3	10.8	10.5	12.36	11.87	0.49	1
4	10.0	10.0	9.9	9.9	10.2	10.9	11.9	13.2	13.8	13.8	13.8	14.8	16.0	16.5	17.4	16.1	15.5	15.5	14.5	13.4	12.4	11.4	11.4	10.6	13.04	13.43	—0.39	1
5	10.4	10.5	10.5	10.1	9.8	9.6	10.8	11.5	12.0	13.4	13.4	14.5	15.6	12.5	14.2	13.3	13.3	12.0	11.7	11.2	10.6	10.2	8.9	8.0	11.64	12.33	—0.69	1
6	7.2	6.2	6.8	7.0	7.1	9.6	11.6	13.0	14.3	14.9	15.9	16.4	16.8	16.8	16.8	17.6	18.3	17.8	16.9	14.4	13.4	12.1	11.7	9.9	12.98	13.93	—0.95	1
7	9.0	6.0	5.0	6.5	7.1	7.1	10.1	13.9	16 3	19.2	20.1	20.7	20.7	17.2	16.2	18.2	20.2	17.8	15.8	13.8	10.8	8.3	7.4	6.2	13.15	13.87	—0.72	2
8	4.8	4.6	4.3	5.5	8.6	12.2	15.2	18.8	19.8	20.9	20.1	21.6	20.6	21.7	21.4	21.5	21.2	21.4	20 2	17.1	14.2	9.9	8.7	7.4	15.05	16.67	—1.62	2
9	6.1	5.7	5.1	5.2	9.9	13.3	14.7	17.6	19.6	20.6	21.8	22.9	21.1	22.5	22.6	22.8	22.7	22.2	21.1	19.5	13.4	10.5	8.6	6.6	15 66	16.40	—0.74	2
10	5.4	4.9	4.1	4.0	6.0	10.1	15.7	18.3	20.3	20.3	22.0	23.1	23.4	22.5	21.7	21.3	19 3	16.9	17.9	19.5	11.2	9.4	6.8	5.9	14.60	16.77	—2.17	2
11	5.4	5.4	5.5	6.9	9.4	13.0	13.7	14 8	17.3	19.4	21.2	19.6	18.6	20.5	20.1	19.3	18.6	17.5	16.1	12.1	11.1	10.8	10.8	11.3	13.99	14.47	—0.48	2
12	11.2	11.6	11.9	12.1	12.0	12.3	13.2	14.2	15.2	15.1	15.3	15.5	16.2	16.8	17.3	17.1	16.9	16.8	15.9	13.3	11.7	8.4	7.4	6.1	13.59	13.70	—0.11	1
13	6.3	5.6	5.6	5.3	6 4	9.0	12.1	15.8	18.1	19.0	20.4	21.0	22.0	22.7	23.6	23.9	23.3	23.5	21.9	17.0	14.1	11.3	10.4	8.8	15.24	16.67	—1.43	2
14	8.3	8.0	7.1	8.2	10.4	13.1	15.1	16.8	18.5	19,8	21.1	21.5	21.3	15.3	16.0	16.1	16.3	17.4	17.4	16.7	17.4	16.7	16.4	16.5	15.31	17.93	—2.62	2
15	16.4	16.5	16.3	16.3	15.8	16.0	16.0	16.2	17.0	18.6	20.0	20.5	20.3	19.9	20.6	19.6	19.4	19.5	18.7	16.8	15.9	16.0	14.9	15.6	17.64	17.40	0.24	2
16	15.8	15.6	15.4	15.4	15.8	15.4	16.2	17.3	17.3	18.2	18.4	17.6	17.6	18.5	18.5	18.3	17.9	17.4	17.1	16.0	15.3	15.1	14.2	14.2	16.63	16.37	0.26	1
17	13.3	13.3	13.2	13.4	13.4	14.2	15.1	17.3	18.2	18.8	20.2	21.2	21.6	22.0	22.2	22 5	22.3	20.4	18.1	15.7	15.3	13.5	12.3	11.7	17.10	17.33	—0.23	2
18	11.5	12.4	12.6	12 4	13.4	15.4	16.4	18.1	19.2	19.3	19.9	20.0	21.2	21.8	20.9	17.1	17.1	17.2	17.1	16.6	16.5	15.7	15.2	15.1	16.68	18.33	—1.65	2
19	14.5	13 3	12.3	12.2	14.0	15.5	16.2	18.1	18 6	19.9	20.7	21.8	22.4	22.9	23.5	23.7	23.6	22.6	20.5	18.5	17.2	14.5	13.5	13.4	18.10	18 60	—0.50	2
20	13.6	13.7	13.7	14.6	16.8	18.9	19.3	20.1	22.2	22.8	23.7	24.7	24.6	25.0	25.4	23.6	24.3	23.2	22.1	19.0	19.0	15.0	14.0	12 4	19.68	20.97	—1.29	2
21	11.6	10.6	9.1	9.1	11.8	15.5	17.7	20.6	22.9	23.7	24 8	25.1	25.5	26.2	26.7	26.8	26.2	25.9	24.1	20.1	18.1	15.7	14.7	15.1	19.43	20.43	—1.00	2
22	15.3	15.7	15 6	15.5	14.5	16.1	17.1	17.6	20.0	20.5	21.0	22.5	22.4	22.4	23.5	23.3	22.0	21.9	20.1	18.4	17.1	15.7	15.6	14.7	18.70	18.87	—0.17	2
23	13.9	14.7	15.1	13.9	13.8	13.8	13.8	14.5	14.6	16.3	16.7	17.4	17.7	17.1	17.3	17.7	17.7	17.7	17.3	16.2	13.7	12.6	12.2	11.1	15.36	15.07	0.29	1
24	9.6	9.1	8.3	8.0	7.4	10.9	14.4	16.1	17.5	18.5	20.1	20.6	22.0	22.1	22.3	22.5	22.0	22.0	20.8	18.2	14.8	13.8	12.1	10.1	15.99	17.07	—1.08	2
25	9.9	8.2	8.2	7.6	7.2	10.8	16.3	19.6	20.6	22.9	23.8	24.6	25.3	25.5	25.5	25.6	25.7	25.3	25.6	20.4	16.0	14.0	13.3	12.2	18.06	19.20	—1.14	2
26	12.1	11.5	11.5	11.5	12.3	15.4	17.6	20.0	22.3	25.4	26.2	27.1	28.0	28.1	28.3	28.1	28.1	27.2	25.2	20.5	19.2	17.0	17.0	17.3	20.60	21.60	—1.00	2
27	16.7	15.3	14.4	14.5	14.3	17.6	20.6	22.1	23.5	24.5	25.2	26.3	26.9	27.4	28.2	28.4	28.4	27.0	22.3	19.8	16.8	14.6	13.3	12.2	20.65	21.43	—0.78	2
28	11.3	11.2	10.2	10.2	12.1	15.7	18.1	20.9	23.1	25.0	25.9	27.1	27.4	27.6	28.5	28.4	27.3	26.3	24.3	19.9	18.4	16.4	14.4	14.4	20.13	21.30	—1.17	2
29	12.9	12.4	11.9	11.7	12.6	15.6	18.4	21.1	22 8	24.3	25.7	27.3	27.9	27.5	27.9	21.8	24.3	23.6	21.4	19.0	18.1	16.5	15.4	15.4	19.79	21.47	—1.68	2
30	14.1	13.5	12.1	11.7	14.2	18.6	21.1	24.1	25.4	26.8	28.0	28.9	28.8	28.9	24.1	19.2	21.1	21.0	20.8	19.4	17.4	17.3	16.0	14.6	20.31	22.43	—2.12	2
Средн. Моу.	10.72	10.32	9.98	10.10	11.19	13 31	15.16	17.05	18.46	19.50	20.46	21.19	21.51	21.44	21.62	21.10	21.06	20.49	19.23	16.90	14.98	13.32	12.38	11.20	16.37	17.25	—0.87	2

Термографъ. **Гошъ.** Thermomètre enregistreur.

юль 1912. **Juillet 1912.**

1	2	3	4	5	6	7	8	9	10	11	Полд. Midi.	13	14	15	16	17	18	19	20	21	22	23	24	Средн. Моу. 1h-24h	$\frac{7h+13h+21h}{3}$	△	Max.	Min.	△
14.7	14.6	13.3	12.6	13.5	16.2	18.6	21.7	22.6	24.2	25.1	25.8	25.6	25.7	25.7	25.2	24.7	24.0	24.0	19.7	15.8	12.2	11.6	9 1	19.54	20.00	—0.46	25.8	9.1	16.7
8.0	7.6	6.6	6.2	8.2	12.3	16.3	19.7	22.5	24.1	25.2	25.9	26.2	26.5	27.1	26.8	25.7	24.9	22.6	19.5	16.8	15.0	13.5	12.0	18.24	19.77	—1.53	27.1	6.2	20,9
11.5	10.5	9.6	9.6	11.1	15.1	17.6	19.9	20.6	21.7	23.5	23.5	23.2	22.9	23.8	23.7	23.6	23.0	21.9	20·0	18.8	16.4	15.7	14.1	18.34	19.87	—1.53	24.2	9.6	14.6
10.6	9.1	8.1	6.5	7.4	11.2	15.8	18.5	20.5	22.7	23.5	24.4	24.4	24.7	24.6	24.7	24.3	23.3	23.0	17.6	14 2	12.6	9.9	9.5	17.23	18.13	—0.90	24.7	6.5	18.2
8.4	6.9	6.3	5.5	6.6	10.6	15.1	20.3	22.4	24.4	25.2	25.6	26.3	27.2	26.9	27.0	26.5	25.4	22.6	20.2	18.8	18.8	19.7	17 6	18.76	20.07	—1.31	27.4	5.5	21.9
16.3	15.8	14.8	15.8	16.9	18.3	18.3	19.9	21.8	23.8	25.7	27.7	28.6	29.1	28.7	27.7	24.3	22.8	22.3	20.7	19.4	17.9	18.1	17.7	21.35	22.10	—0.75	**29.1**	14.3	14.8
17.6	17.5	17.0	16.8	17.7	18.5	19.5	20.5	21.2	20.8	20.7	22.8	23.5	23.8	23.9	24.1	23.0	21.1	19.0	18.5	17.5	16.9	17.4	17.5	19.87	20.17	—0.30	24.5	16.8	7.7
17.5	17.8	17.8	17.8	17.8	18.1	18.8	18.9	19.7	19.7	19.6	20.2	21.8	21.0	21.3	19.9	21.0	21.4	20.4	18.1	15.4	13.9	12.4	11.1	18.53	18.67	—0.14	21.8	11.1	10.7
10.2	9.2	8.4	7.8	8.6	12.9	17.5	19.8	21.3	21.7	22.2	22.1	23.5	24.0	24.6	24.6	24.3	23.3	22.2	19.8	17.3	16.0	14.5	12.9	17.83	19.43	—1.60	25.1	7.8	17.3
12.6	11.5	10.3	9.9	10.9	14.5	17.8	19.6	20.6	21.4	21.6	22.1	22.6	23.2	23.5	23.8	23.7	22.9	22.2	19.5	14.6	13.2	11.8	10.4	17.73	18.33	—0.60	23.8	9.9	13.9
8.9	8.6	7.9	7.7	7.8	12.4	15.0	19.4	20.7	22.0	22.4	23.3	24.1	25.1	25.2	25.2	25.0	24.3	21.3	18.1	16.8	12.8	11.3	10.3	17.32	18.63	—1.31	25.2	6,9	18.3
9.3	8.6	8.5	8.5	11.2	15.7	17.2	19.1	19.9	21.1	21.4	20.1	17.6	17.5	20.6	21.6	22.5	21.8	19.9	17.3	16.4	15.6	13.1	13.2	16.51	17.67	—1.16	22 5	8.5	14.0
12.2	10.2	9.3	7.6	8.4	12.0	14.9	17.9	19.3	21.3	22.2	23.1	23.3	24.1	24.7	24.3	24.1	25.3	20.5	16.8	13.2	9.6	7.6	6.5	16.74	17.13	—0.39	25.3	6.5	18.8
5.9	5.4	4.4	5.2	8.1	12.6	15.2	19.0	21.0	23.0	24.0	26.0	26.5	27.0	27.9	23.9	20.2	19.7	20.2	18.8	17.3	14.9	14.3	12.7	17.09	19.67	—2.58	27.9	4.4	23.5
11.4	10.4	9.4	9.3	9.0	10.5	14.0	16.0	18.0	20.4	21.1	21.4	21.9	22.4	22.3	22.8	22.1	19.8	18.2	18.0	16.2	15.4	15.3	15.3	16.64	17.37	—0.73	22.8	9.0	13.8
14.1	14.4	13.4	11.2	10.4	12.5	15.0	17.0	19.1	20.4	21.5	21.8	22.1	22.3	22.7	23.0	22.5	22.2	21.3	16.5	13.2	9.6	8.0	7.4	16.90	16.77	0.13	23.0	7.4	15.6
6.1	5.7	5.3	4.5	5.1	9.3	12.4	17.7	21.4	23.0	23.8	24.5	24.5	24.7	25.0	24.8	24.5	23.2	21.2	16.1	13.6	10.4	9.9	8.0	17,02	16.83	0.19	25.0	4 5	20.5
6.5	5.8	5.5	5.2	6.3	11.5	15.1	19.9	22.4	22.9	23.7	24.5	25.0	25.3	26.2	26.1	25.5	23.5	21.5	17.8	15.6	13.7	15.8	16.1	17.39	18.57	—1.18	26.4	5 2	21.2
15.0	13.9	13.1	12.2	12.0	12.2	13.0	14.4	15.3	17.1	18.0	18.9	19.2	19.3	19.3	19.0	18.8	17.7	16.3	13.7	12.7	12.1	10.6	9.4	15.28	14.97	0 31	19.3	9.4	9.9
8.9	8.2	7.3	6.5	7.3	9.1	10.3	12.3	13.4	14 7	15.7	16.7	17.1	17.6	18.1	17.9	17.1	16.1	15.1	12.1	10.6	9.7	9.4	8.6	12.51	12.67	—0.16	18.1	6.5	11.6
8.1	7.7	7.9	8.2	8.2	9.7	11.2	13.0	14.2	16.7	18.2	19.2	19 6	20.2	20.9	20.4	20.2	19.4	18.0	15.7	11.2	8.3	7.5	6.8	13.81	14.00	—0.19	20.9	6.8	14.1
6.0	4.1	3.2	3.3	3.7	6.7	11.1	14.2	16.7	19.3	20.4	21.9	22.4	21.0	24.1	24.1	24.0	22.7	20.7	15.2	10.9	7 5	6.8	4.9	13.99	14 80	—0 81	24.1	3.2	20.9
4.2	2.8	3.1	2.4	2.4	5.2	10.8	14.2	18.6	22.1	23.5	25.4	26.3	26.3	25.9	26.3	24.4	23.5	20.5	16.7	14.6	13.8	13.8	13.5	15.67	17.23	—1.56	26.6	**2.4**	**24.2**
12.8	10.7	9.6	8.6	9.1	13.1	16.2	19.5	21.6	23.3	25.2	26.1	26.5	27.0	26.9	25.9	25.2	24.7	22.4	21.8	21.9	21.3	20.9	20.4	19.89	12.53	—1.64	27.0	8.6	18 4
20.2	18.3	17.8	17.5	17.3	16.0	16.9	17.2	17.5	18.4	16.8	17.3	16.2	16.4	16.8	17.8	18.3	20.1	20.3	20.3	19.6	19.2	19.4	19.3	18.17	17.57	0.60	20.3	16.2	**4.1**
19.1	18.9	18.8	18.5	18.2	18.2	17.9	17.9	17.8	18.1	17.8	17.9	17.5	17.7	18.8	19.1	18.0	19.7	19.2	17.9	16.1	16.1	15.5	14.1	17.98	17.17	0.81	19.7	14.1	5 6
12.6	11.2	13.4	14.2	14.2	15.6	16.6	18.9	20.1	21.1	21.6	22.7	23.2	23.8	24.1	24.0	24.0	23.2	21.5	18.1	15.6	12.6	11.5	10.5	18.17	18.47	—0.30	24 1	10.5	13.6
10.4	9.0	7.9	8 4	8.3	12.3	14.8	17.1	19.9	21.3	24.6	25.4	25.2	25.3	25.2	24.9	24.5	24.1	22.7	19.8	15.8	12.4	11.2	9.5	17.52	18.60	—1 08	25.4	7.5	17.9
9.3	8.3	6.4	5.6	5.6	8.9	14.0	17.9	22.1	23.1	24.0	24.3	24.8	25.3	25.6	25.9	25.0	24.0	21.0	16.6	14.6	12.4	11.6	10.1	16 92	17.80	—0.88	25.9	5.6	20.3
9.6	9 1	9.2	10.2	9.2	10.0	14.8	17.5	20.0	23.6	24.9	25.9	26.2	26.9	27.0	26.6	25.9	24.3	21.8	18.5	17.2	15.0	13.7	12.8	18.28	19.40	—1.12	27 0	8.6	18.4
12.0	11.6	10.8	9.9	10.9	13.9	17.9	20.4	22.8	24.8	25.8	26.5	26.9	26.9	26.5	25.9	25.7	25.0	23.3	20.3	19.3	18.7	18.0	17.9	19.97	21.37	—1.40	26.9	10.3	16 6
11.29	**10.43**	**9.82**	**9.46**	**10.05**	**12.76**	**15.47**	**18.04**	**19.84**	**21 36**	**22.22**	**23.00**	**23.28**	**23.55**	**24.00**	**23.77**	**23 18**	**22.46**	**20.87**	**18.05**	**15.84**	**14.00**	**13.22**	**11.65**	**17.46**	**18.22**	**—0.76**	**24.42**	**8.35**	**16.06**

Термографъ. **Goch.** Thermométre enr

Августъ 1912.

Число Dat.	1	2	3	4	5	6	7	8	9	10	11	Полд. Midi.	13	14	15	16	17	18	19	20	21	22	23	24	Средн. Моу. 1h-24h	7h+13h+21h / 3	△	M
1	17.7	15.9	15.6	15.6	15.5	16.4	18.8	21.3	22,2	24.6	24.5	24.8	25 5	26.4	26.6	26.6	25.7	24.7	23.0	20.0	17.8	16.3	15.1	14.0	20.69	20.70	—0.01	2
2	13.7	13.3	13.3	13.5	14.3	15.4	17.5	20.1	21.2	22.0	23.0	23.5	24.2	25.4	25.9	25.1	25.8	23.7	18.4	18.1	17.2	15.6	15.6	14.5	19.17	19.63	—0.46	2
3	14.3	13.8	13.8	14.6	14.6	15.9	17.8	19.8	21.6	23.4	24.5	25.3	26.6	26.5	27.3	27.2	26.3	25.6	22.4	19 5	19 0	17.3	16.5	16.6	20.38	21 13	—0.75	2
4	17.4	17.4	16.6	17.2	17.0	17.9	18.8	19 3	18.7	18 6	20.1	21.9	23.3	22.6	21.9	22.1	22.8	23.0	22 5	22.2	21.5	21.4	21.2	21.8	20.19	21.20	—1.01	2
5	22.9	22.6	22.1	22,1	22.0	22.4	23.6	24.8	26.7	27.5	26.8	26.8	27.7	28.2	29.6	29.9	29.0	26.2	23.1	23.1	21.6	20.4	17.3	15.4	24.38	24.30	0.08	2
6	14.6	14.7	14·0	15.3	15.2	15.0	15 6	16.9	19.6	21.4	21.9	22.3	23.0	23.1	23.2	23.0	22.9	22.1	18.6	14.6	13.6	10.1	8.5	7 8	17.53	17.40	0.13	2
7	7.0	5.6	6.0	5.7	3.8	6.6	10.5	15.3	19.6	21.4	22.6	22.8	22.5	23.2	23 7	23.3	22.2	21.6	18.3	14.9	12.7	11.5	10 3	9.8	15.00	15.23	—0.23	2
8	8.5	7.9	7 8	7.8	7.7	9.4	15.0	17.9	20.3	22.7	23.4	24.2	24.7	25.3	25.2	25.1	24.5	22.9	20.0	17.6	16.9	14.6	12.7	11.8	17.20	18.87	—1.67	2
9	10.6	10.2	9.6	9.2	8.9	11.1	14.7	18.5	20.6	22.9	24.9	25 0	25.5	26.0	26.2	26.2	26.2	23.4	20 3	16.7	15.2	12.5	11.5	10.6	17.80	18.47	—0.67	2
10	10.0	9.7	9.7	9.0	9.7	12.3	15.4	17.8	22.1	22.5	23.5	21.4	20.1	20.2	20.3	20.3	21.9	21.5	20.8	20.5	20.0	19.3	18.8	18.5	17.56	18.50	—0.94	2
11	18.3	18.5	19.2	19.4	19.4	19.5	19.6	20.4	20.3	20.3	21.3	20.8	21.6	20.5	20.1	20.0	20 0	20.7	20.8	19.6	18.8	18.9	17.9	15.2	19.70	20.00	—0 30	2
12	14.0	13.2	10.3	11.2	10.5	12.5	14.8	17.1	19.1	19.8	20.1	20.9	21 3	21.5	21.2	21.6	21 6	21.1	20.0	15.8	13.6	12.2	11.1	11.2	16 57	16.57	0. 0	2
13	10.3	9.2	8 5	08.8	8.1	10.6	14.8	16.6	19.6	21.1	22.1	23.1	23.4	23.5	23.5	22.7	21.8	19.1	15.6	14.1	14.2	12.2	10.6	8.6	15.98	17.47	—1.49	2
14	9.2	9.5	10.4	10,0	9.3	9.1	11,5	13.9	15.3	17.0	18.0	18.9	19.6	20.1	20.1	19.6	19.2	16.4	15.0	12.1	10.8	8.4	5.2	5.2	13 56	13.97	—0.41	2
15	4.1	4.1	3.9	3 7	4.2	9.3	10.9	12.1	13.9	13.9	13.6	13.2	12.9	13.2	13.5	14.1	14.1	14.3	11.3	10.5	11.5	8.7	8.5	8.4	10.26	11.77	—1 51	1
16	7.2	6.1	5.1	3.5	3.3	4.6	7.0	8.9	10.8	12.2	14.2	16.1	17.4	17.3	17.2	17.9	17.7	17.7	13.3	11.2	8.7	6.4	5.0	4.6	10.64	11,03	—0.39	1
17	3·5	2.8	3.2	3 5	3.9	8.1	10.0	13.6	15.7	17.8	19.0	20.8	21.0	19.8	20.6	19.8	19.0	18.1	16.9	16.1	15.4	16.1	16.1	15.4	13.78	15.47	—1.69	2
18	15.3	11.7	10.4	8.6	8.4	8.5	10.1	11.3	13.1	14.2	15.4	16.1	15.1	15.0	14.9	15.0	14.8	14.0	11.9	9.5	8.2	7.9	6.1	5 9	11.92	11.13	0,79	1
19	5.2	4.8	3.8	1.4	0.3	1.8	5.9	11.3	15.2	17.7	18.9	20.3	20.9	20.5	21 1	20.8	19.9	18.5	18.0	16 5	15.0	14.8	14.7	14.8	13,23	13.93	—0.70	2
20	14.9	14.0	13 0	12.9	12.5	12.3	13.3	14.9	16.9	19.7	19 9	20 6	21.4	22.6	24.6	24.5	24.4	22.8	20.2	18.5	17.0	16.3	14.0	12.9	17.71	17,23	0.48	2
21	11.7	11.0	11.1	10.2	10.3	10,7	15.0	18.2	20.4	22.0	22.5	23.5	23.6	24.0	24.3	23.7	22.7	20.7	18.6	17.9	17.7	15.9	15.8	15.2	17.73	18.77	—1.04	1
22	14.8	14.9	15.7	13.9	13.2	13.3	13.7	14.6	15.1	15.6	15.8	16 5	16.8	16.9	16.9	15.9	16.0	15 2	15.2	15.0	14.4	14.1	14.0	13.8	15.08	14.97	0.11	
23	13.5	13.5	13.5	13.7	13.9	13.8	14.4	15.7	15.9	17.6	18.5	19.6	20.6	19.6	20.0	20.8	21.6	20.9	18·8	16.2	15.4	14.9	14.7	14.8	16.72	16 80	— 0·08	2
24	15.9	14.8	14.0	14.7	15.9	17.5	18.4	19.8	20.9	22.6	23,2	22.4	22.3	22.9	23.6	23.7	22.0	18.6	18,1	17.1	16.8	15.8	15.8	15.9	18.84	19.17	—0.33	2
25	15.7	15.9	15.9	15.8	16.7	16.7	16.4	17.5	18.0	19.8	19.0	20.2	20.1	20.8	20.8	19.7	19.8	18.7	17.9	16.1	15.6	15.5	15 3	15.4	17.61	17 37	0 24	1
26	15.2	15.2	15.0	15.2	15.9	16.1	16.6	17.5	17.5	18.1	18.3	20.1	17 8	18.8	19.2	17.4	16.5	16.6	16.6	16.0	16.0	16 1	16.7	16.1	16.84	16.80	0 04	2
27	16.2	16.1	16.0	15.9	15.8	15.4	15.5	15.9	16.1	17.0	17.6	17.8	18.7	19.4	19.7	19 7	19.7	19.0	17.8	17.8	15.8	15.4	15.1	15 0	17.04	16.67	0.37	1
28	15.3	16.1	16.2	16.2	16.1	16 2	16.4	16.9	17.0	17.1	17.8	18.9	19.6	20.7	21.8	21.2	20.1	18.8	17.5	16.1	15.3	14.2	13.1	12.5	17.18	17.10	0.08	2
29	11.9	11.0	10.8	9.6	8.7	8.9	12.0	14.5	17.2	18.8	19.6	19.9	19.7	20 6	19.9	19.9	18.9	17.4	15.1	15 5	14 2	11.7	10.1	9.5	14.86	15.30	—0.44	2
30	9.1	8.4	8.3	8 0	6,4	7.4	10 3	13.0	13.0	14.3	15.2	16.4	16.8	18.1	18.3	18.0	17.9	16.1	13,2	12.2	11.5	11.1	10.6	10.4	12.67	12 87	—0 20	1
	8.9	7.8	7.3	5.9	5.3	7 8	11.6	12.3	12.3	13.1	13.1	12 8	13.0	16.0	16.8	16.8	17.0	16 8	16,1	16.9	17.0	16.1	15.9	16.0	12.91	13.87	—0.96	
Средн. Моу.	**12.48**	**11.93**	**11.62**	**11.36**	**11.15**	**12.34**	**14.38**	**16.38**	**17.93**	**19.26**	**19.95**	**20.55**	**20.86**	**21.25**	**21.55**	**21.34**	**21.03**	**19.88**	**17.88**	**16.38**	**15.43**	**14.25**	**13.35**	**12.83**	**16.48**	**16.89**	**— 0.42**	

Термографъ. Thermomètre enregistreur.

Гошъ

Сентябрь 1912. Septembre 1912.

1	2	3	4	5	6	7	8	9	10	11	Полд. Midi.	13	14	15	16	17	18	19	20	21	22	23	24	Средн. Moy. 1h-24h	$\frac{7h+13h+21h}{3}$	△	Max.	Min.	△
16.3	16.3	15.6	15.7	15.2	16 0	16.3	17.0	16.1	14.9	14.3	14.6	15.1	15.2	16.1	17.6	15.8	16.0	13.4	13.0	12.7	12.7	12.5	12.2	15.52	14.70	0.82	17.6	12.2	5.4
12.2	12.2	12.2	11.5	11.3	11.3	11.6	11.7	11.9	12.6	13.6	12.7	15.3	15.3	15.2	15.1	14.6	12.9	12.3	12.5	11.6	10.9	10.2	10.8	12.43	12.83	0.60	15.3	10.2	**5.1**
10.9	10.8	10.6	10.4	10.2	10.3	10.7	11.9	13.2	13.9	12.8	12.8	14.2	14.3	14.9	15.0	13.9	12.8	12.2	12.0	11.4	11.2	11.4	10.8	12.19	12.10	0.09	15.7	10.0	5.7
10.2	9.3	8.5	8.2	7.6	8.1	8.3	9.1	10.2	11.9	12.4	13.3	13.4	14.0	13.8	14.1	13.8	13.2	12.2	11.7	11.2	11.2	11.2	10.8	11.15	10.97	0.18	14.1	7.6	6.5
9.7	8.9	8.2	9.0	9.2	9.7	10.7	11.3	12.3	13.5	14.9	13.8	14.7	14.5	14.8	15.4	13.9	13.0	12.4	12.2	11.2	11.0	10.6	10.5	11.90	12.20	−0.30	15.7	8.2	7.5
10.7	10.8	10.9	11.1	10.9	10.5	10.7	11.2	11.1	11.1	11.5	12.9	13.4	14.9	15.2	13.9	14.6	13.2	11.9	10.9	9.9	8.9	8.9	8 6	11.61	11.33	0.28	15.2	8.6	6.6
7.4	7.9	7.4	7.2	6.9	6.9	7.9	9.4	10.8	11.5	13.3	13.8	14.5	14.7	14.7	14.2	12.7	11.8	11.5	10.5	9.6	9.6	8 3	7.8	10.45	10.67	- 0.22	14.7	6.9	7.8
7.0	7.2	7.3	7.8	7.3	6.9	7.6	9.5	10.8	14.0	14.9	15.7	16.2	16.9	17.1	16.8	15.6	14.1	11.4	7.8	7.0	5.5	4.6	3.8	10.62	10.27	0.35	17.1	3.8	13 3
3.0	2.5	1.8	1.5	0.7	0.9	3.0	6.5	9.5	9.5	11.4	13.3	16.2	16.8	17.2	16.9	14.7	12.5	10.8	9.3	7.8	6.3	5.4	3.9	8.39	9.00	−0.61	17.2	0.1	17.1
3.4	2.9	2.7	2.0	1.0	1.9	3.6	5.6	5.6	8.1	9.1	10.6	14.7	15.1	15.4	15.2	14 5	12.8	9.7	9.8	8.3	7.0	7.3	7.5	8.00	8.87	−0.87	15.4	1.0	14.4
6.0	5.4	4.6	4.4	3.4	2.2	3.1	5.3	7.4	10.2	11.1	11.8	12.4	13.1	13.2	13.6	13.3	11.2	6.7	4.7	3.0	2.1	1.3	0.5	7.23	6.17	1.06	13.6	0.5	13.1
−0.4	0.3	−0.4	−0.7	−0.6	0.1	3.0	7.6	10.7	12.7	14.6	15.6	15.7	15.1	15.7	15.6	14.8	13.3	12.8	12.8	12.6	11.8	11.8	11.1	9.18	10.43	−1.25	15.7	−0.7	16.4
11.0	10.5	10.2	9.9	9.9	10.0	11.0	12.8	13.8	15.0	15.6	16.5	17.5	17.8	17.7	17.8	16.9	14.9	14.0	14.1	13.4	12.9	13.1	12.5	13.67	13.97	−0.30	17.8	9.9	7.9
11.7	11.8	11.8	10.9	11.5	12.3	12.6	12.7	13.3	12.4	12.1	10.5	8.8	6.0	6.4	5.4	4.5	4.5	4.2	3.7	3.8	3.5	3.5	3.5	8.58	8.40	0.18	13.3	3.5	9.8
3.5	3.4	2.8	2.9	3.0	2.6	2.6	3.6	4.6	5.0	6.8	7.7	8.0	7.7	7.7	7.5	6.5	5.0	3.7	4.3	3.5	3.2	3.0	1.5	4.63	4.70	−0.07	8.0	1.5	6.5
2.0	3.3	3.6	3.7	4.6	5.3	6.2	6.5	4.4	4.6	5.6	4.6	7.4	6.6	7.0	6.0	5.5	4 5	2.9	0.9	−0.4	−0.5	−1.2	−1.4	3.88	4.40	−0.52	7.4	−1.4	8.8
−2.1	−2.0	−2.3	−2.9	−2.8	−3.8	−2.4	−0.1	1.8	2.3	4.4	6.3	6.6	6.1	6.2	6.9	5.8	4.7	3.6	3.9	4.0	4.3	5.2	6 4	2.34	2.73	−0.39	6.9	−3.8	10.7
7.0	7.1	6.9	6.4	6.5	6.8	7.1	8.0	8.4	12.3	14.5	15.1	16.3	17.1	17.4	17.7	16.4	13.0	12.1	8.7	4.8	3.1	1.8	1.3	9.93	9.40	0.53	17.7	1.3	16 4
1.3	−0.5	−1.1	−1.4	−1.7	−1.5	0.7	6.0	10.3	13.7	16.0	18.1	19.1	19.7	19.7	19.6	17.2	15.0	14.8	14.2	14.1	12.4	10.8	8.2	10.05	11.30	−1.25	**19.7**	−1.7	21.4
7.9	5.3	3.3	1.8	1.0	0.1	0.4	2.7	3.6	5.4	6.7	7.9	8.9	9.2	9.5	9.4	8.6	7.6	5.9	5.2	3.5	0.9	−1.3	−2.2	4.85	4.27	0.58	9.5	−2 2	11.7
−3.0	−2.6	−2.9	−3.4	−3.4	−4.3	−2.9	1.1	6.0	8.9	10.0	11.0	11.4	12.1	11.9	11.6	10.3	7.8	6.3	6.2	5.2	4.7	5.1	4.4	4.51	4.57	−0.06	12.1	−4.3	16.4
3 8	3.5	1.3	0.3	−1.1	−1.0	−0,1	4.7	6.6	8.1	10.0	10.5	10.9	11.7	12.0	12.0	11.5	10.4	9.4	8.7	7.7	7.6	6.6	4 0	6.64	6.17	0.47	12.0	−1.3	13.3
1.5	1.5	0.5	−0.3	−1.6	−1.6	1.4	3.3	6.3	7.3	10.1	11.6	12.0	12.6	12.4	12.2	11.4	9.3	8.3	6.9	5.7	5.2	4.2	4.1	6.01	6.37	−0.36	12.6	−1.6	14.2
3.0	−1.3	−1.5	−2.6	−3.2	−4.4	−2.4	0.5	4.9	6.3	7.2	8.1	9.5	9.5	9.2	9.2	8.5	7.8	6 6	4.9	4.4	4.5	4.9	5.2	4.10	3.83	0.27	10.9	−4.4	15.3
4.7	4.6	3.6	3.0	2.4	1.3	0.7	5.2	7.5	9.1	9.9	10.4	10.6	10.6	10.7	10.6	9.7	5.5	2.3	−0.7	−1.5	−3.2	−3.9	−4.2	4.73	3.27	1.46	10.7	−4.2	14.9
−4.9	−5.3	−5.7	−6.0	−5.9	−5.7	−2.9	1.0	6.4	10.9	13.3	14.2	14.9	15.8	15.9	15.9	14.4	11.6	6.7	4.4	3.6	1.1	0.8	−0.3	4.68	5.20	−0.52	15.9	**−6.0**	**21.9**
−1.1	−1.4	−1.9	−2.5	−2.5	−2.4	−0.9	4.4	9.2	12.0	13.8	15.6	16.6	16.6	16.6	16.0	14.8	9.4	7.3	5.0	3.7	2.2	2.7	0.5	6.38	6.47	− 0 09	16.6	−2.5	19.1
1.9	1.4	3.3	2.3	3.3	1.5	1.8	7.1	10.3	13.6	15.5	17.0	17.9	18.7	18.9	18.7	16.5	12.3	9.2	9.0	7.8	6.5	6.2	5.1	9.31	9.17	0.14	18 9	1.4	17.5
4.1	4.9	4.4	5.1	3.8	2.7	5.2	10.3	11.5	12.7	12.7	12.1	12.1	11.4	11.1	11.1	11.0	9.6	9.1	8.3	8.9	9.8	9.8	9.9	8.72	8.73	−0.01	12.9	2.1	10.8
8.6	8.1	8.3	9.5	10,4	10,6	11.6	11.1	12.9	14.0	15.1	17.2	18.1	17.7	8.0	9.3	9.4	9.5	7 6	6.7	4.5	3.9	3 2	4.7	10.07	11.40	−1.33	18.1	3.7	14.4
5.24	**4.89**	**4.47**	**4.16**	**3.91**	**3.78**	**4.87**	**7.23**	**9.05**	**10.58**	**11.77**	**12.51**	**13.41**	**13.56**	**13.39**	**13.34**	**12.37**	**10.61**	**9.04**	**8.05**	**7.10**	**6.34**	**5.93**	**5.46**	**8.42**	**8.46**	**−0.04**	**14.28**	**1.95**	**12.33**

Термографъ: **Goch.** Thermomètre enr

Октябрь 1912. **Oct**

Число Dat.	1	2	3	4	5	6	7	8	9	10	11	Полд. Midi.	13	14	15	16	17	18	19	20	21	22	23	24	Средн. Moy. th-24h	$\frac{7h+13h+21h}{3}$	△	M
1	5.2	4.2	3.0	2.2	1.5	4.2	4.9	5.6	7.5	10.4	13.3	15.5	17.0	17.1	17.1	16.2	14.3	12.0	11.3	10.4	10.2	8.9	7.5	6.2	9.38	10.70	—1.32	
2	4.0	4.7	5.1	4.8	2.3	2.7	2.4	5.0	6.2	6.8	7.7	8.5	8.2	8.7	8.3	7.8	6.9	4.0	1.9	—0.4	—1.6	—1.8	—3.5	—3.5	4.17	3.00	1.17	
3	—2.1	—1.8	—1.6	—0.8	—0.7	—0.8	0.7	3.7	5.5	6.9	8.3	9.2	9.6	9.2	9.1	7 1	3.2	3.0	2.1	1.3	0.6	0.0	—0.6	—0.6	2.88	3.63	—0.75	
4	—0.7	—1.1	—1.2	—2.2	—2.7	—2.9	—2.0	—0.3	0.3	1.8	2.3	2.6	2.6	2.0	1.9	1.2	0.4	—1.1	—2.4	- 3.1	—3.6	—4.2	—4.7	- 5.6	—0.84	— 1.00	0.16	
5	—6.5	—6.8	—7.6	—7.6	—8.2	—8.6	—6.9	—5.7	—4.2	—2.7	—1.9	—1.2	—0.2	0.4	0.7	0.6	—1.3	—3.0	—5.0	—6.2	—7.8	—8.1	—8.4	—8.5	—4.72	— 4.97	0.25	
6	—9.8	—9.9	-10.0	-10.0	-10.2	-10.5	—9.4	—5.0	—1.1	1.1	2.1	3.1	3.9	4.4	4.3	3.6	1.3	—1.3	3.9	—5.4	—6.8	—7.9	—8.9	—9.0	—3.96	— 4.10	0.14	
7	—9.0	—9.8	—9.8	—9.7	- 9.5	—9.7	—8.1	—3.6	—1.6	2.2	3.3	4 2	4.7	5.0	4.8	4.5	3.6	2.5	0.7	—2.3	—2.4	—3.2	—3.8	—3.7	—2.22	— 1.93	—0.29	
8	—4.4	—4.9	—7.3	7.9	—8.5	—9.2	—8.1	—6.1	—1.2	1.4	3.6	4.5	4.6	4.6	4.4	4.0	2.2	0.7	—2.5	—3.9	—4.8	—3.1	—3.9	—5.7	—2.10	— 2.77	0.67	
9	—6.2	—7.5	—7.5	—6.5	—7.3	—6.3	—5.2	—3.4	—0.5	2.4	3.9	5.2	5.7	6.1	6.2	6.1	3.2	—0.8	—2.7	—2.9	—1.9	—3.7	—4.7	—4.7	—1.40	— 0.47	—0.93	
10	—5.6	—6.0	—6.1	—5.6	—5.8	—6.7	—6.2	—1.8	1.5	4.9	7.3	9.3	10.5	11.1	11.3	10.8	9.0	5.9	—0.9	—1.1	—4.0	—4.5	—5.0	—5.9	0.71	0.10	0.61	
11	—6.0	—5.9	—6.4	—7.0	—6.6	—6.9	—5.9	—1.1	2.5	6.4	8.6	10.3	12.1	12.9	13.0	12.1	9.9	5.5	3.7	0.8	1.1	1.2	2.8	1.3	2.20	2 43	—0.23	
12	0.7	1.1	1.5	1.9	3.0	2.1	1.9	3.0	2.2	3.0	5.0	5.9	5.8	6.5	3.5	2 6	2.6	2.3	2.0	1.8	1.6	0.6	0.5	—0.4	2.57	3.10	—0.53	
13	—0.5	—0.5	—0.1	0.0	0.0	—0.5	—0.3	0.3	0.8	1.7	2.2	3.8	4.7	4.9	4.8	4.9	3.8	2.2	3.0	0.6	—1.0	—3.3	—4.2	—5.0	1.02	1.13	—0 11	
14	—5.3	—6.2	—7.0	—7.3	—7.4	—7.6	—7.5	—3.9	0.6	4.8	6.2	7.4	8.2	8.8	7 8	6.9	4.9	2.9	—0.8	—2.3	—3.4	—3.9	—5.3	—5 9	— 0.62	— 0.90	0.28	
15	—6.9	—6.8	—7.4	- 8.1	—8.0	—7 9	—8.1	—7.0	—4.0	0.0	3.0	6.0	7.0	7.7	7.9	7.0	5.0	3.6	2.1	1.7	0.4	0.0	—0.4	—0.8	—0.69	— 0.23	—0.46	
16	—1.4	- 1.7	—1.8	—2.2	—2.5	—2.7	—2.8	—2.6	—1·7	—0.7	0.7	1.7	2.6	3.2	3.3	2.7	1.3	—0.8	—1.6	—4.6	—5.6	—6.6	—7.1	—7.0	—1.45	— 1.93	0.48	
17	—7.2	—7.6	—8.0	—8.4	—8.5	—6.9	—6.4	—5.0	—4.1	—1.3	2.1	2.9	4.0	4.9	4.9	4.8	1.9	—1.8	—2.9	—4.8	—6.6	—6.2	- 5.1	—6.2	—3.00	— 3.00	0.00	
18	—3.0	—1.9	—1.5	—0.9	—0.9	—1.8	0.2	1.9	2.3	2.8	3.1	4.5	6.6	6.8	6.5	6.0	2.6	—0.9	—1.9	—2.3	—4.2	— 4.7	—4.3	—3.0	0.43	0.87	—0.44	
19	—3.8	—4.4	—4.0	—4.2	—4.8	—5.2	—5.6	—5.7	—5.8	—5.9	—4 9	—4.6	—4.6	—4.4	—4.6	—5.1	—7.1	—8.5	—9.0	—9.5	-10.5	-10.6	-11.5	-11.9	—6.32	— 6.90	0.58	—
20	-12.9	-13.3	-13.4	-14.0	-14.3	-14.4	-14.8	-14.1	-13.1	-12.2	-11.4	-10.9	-10.4	—9.9	—9.6	—9.4	—9.4	—9.2	—9.3	—8.9	—9.3	—9.8	-10.1	-10.8	-11.48	—11.50	0.02	—
21	-11.2	-11.6	-12.3	-12.6	-13.9	-13.9	-14.9	-14.8	-13.9	-13 1	-11.5	-10.0	—9.5	—9.5	—9.4	—9.9	-11.0	-12 6	-13.0	-13.5	-14.3	-15.0	-15.7	-16.6	-12.53	—12.90	0.37	—
22	-16.2	-16.2	-16.2	-16.1	-16.2	-16.9	-16.9	-15.7	-14.3	-13.5	-12.6	-11.6	-10.3	—9.8	—9.8	—9.8	-10.4	-11.8	-12.3	-12.2	-14.3	-14.9	-14.6	-14.5	-13.67	—13.83	0.16	—
23	-14.4	-14.2	-14.4	-15.1	-15.0	-15.6	-15.7	-12.5	-11.0	- 9.1	—7.8	—7.0	— 5.6	—5.1	—4.9	—5.4	—8.4	-11.0	-12.4	-13.3	-13.5	-14.6	-14.9	-15.0	-11.49	—11.60	0.11	—
24	-14.3	-13.9	-13.9	-15.4	-15.3	-15.3	15.5	-13 3	-10.4	- 8.3	—6.1	—4.6	—3.2	—2.9	—2.8	—2.8	—4.7	—6.1	—9.6	-12.6	-13.6	-14.4	-13.9	-14.5	-10,32	—10.77	0.45	—
25	-14.5	-15.6	-14.4	-13.5	-14.1	-13.7	-13.3	-11 4	- 8.9	- 6.5	—4.6	—3.4	—2.2	—1.7	- 1.7	—1.9	—4.9	—6.7	—9.0	-12.2	-14.3	-14.7	-15.1	-16.5	- 9.74	— 9.93	0.19	—
26	-17.5	-17.8	-17.0	-14.0	-12.5	-11.8	-10.6	—9.5	—8.5	—7.0	—5.4	—5.0	— 3.8	—4.0	—3.6	—4.0	—6.9	—8.8	-11.3	-14.7	-15.0	-15.5	-17.2	-15.6	-10.73	— 9.80	—0.93	—
27	-14.6	-13.3	-12.3	-10.2	- 8.8	- 8.1	- 8.3	—8.1	—7.8	—8.1	—7.7	—7.7	—7.8	—7.9	—8.4	—8.3	—8.6	—9.5	-10.5	-10.9	-10.9	-11.4	-12.9	-13.7	- 9.86	— 9.00	—0.86	—
28	-14.9	-15.1	-16.2	17.5	-20.7	-21.0	-21.3	-19.0	-16.5	-14.1	-13.0	-11.8	-10.1	—8.9	—8.9	—9.4	-13.3	-14.2	-17.1	-18.5	-19.5	-23.0	-22.9	-23.7	-16.07	—16.97	0.90	—
29	-23.4	-24.0	-22.7	-22.8	-22.1	-22.1	-21.1	-19.2	-14.2	-11.8	—9.3	—7.9	—6.4	—5.8	—6.3	—7.2	—9.2	-11.7	-13.2	14.6	-15.6	-17.1	-19.2	-19.9	-15.36	—14.37	—0.99	—
30	-21.1	-21.6	-22.0	-21.5	-21.0	-22.6	-22.9	-20.2	-15.3	-12.5	—9.6	— 8.3	—7.3	—7.1	—7.8	—8.8	-10.1	—9.3	-13.7	-14.6	-13.6	-15.0	-15.5	-17.4	-15.00	—14.60	—0.40	—
31	-19.3	-22.2	-21.2	-23.6	-24.3	-25.9	-25.4	-22.5	-20.1	-18.6	-17.7	-17.2	-16.3	-16.0	-15.7	-16.3	-18.3	-21.8	-23.2	-24.7	-25.2	-26.1	-24.7	-24.7	-21.26	—22.30	1.04	—
Средн. Moy.	-8.48	-8.76	-8.93	-8.90	-9.13	-9.24	-8.81	-6.84	-4.80	-2.86	-1 32	-0.21	0.65	1.01	0.85	0.34	-1.53	-3.44	-5.21	-6.60	-7.40	-8.15	8.62	-9.12	—5.21	— 5.19	—0.02	

Гермографъ. **Гошъ.** Thermomètre enregistreur.

Ноябрь 1912. **Novembre 1912.**

1	2	3	4	5	6	7	8	9	10	11	Полд. Midi.	13	14	15	16	17	18	19	20	21	22	23	24	Средн. Моу. 1h-24h	$\frac{7h+13h+21h}{3}$	△	Max.	Min.	△
-24.1	-24.2	-24.7	-25.2	-26.0	-26.1	-25.6	-24.6	-19.6	-17.0	-15.4	-14.0	-12.3	-11.4	-11.1	-11.7	-14.7	-17.3	-17.1	-15.4	-14.8	-14.4	-14.3	-14.5	-18.36	—17.57	—0.79	—11.1	—26.1	15.0
-14.6	-14.6	-14.4	-13.9	-14.1	-13.9	-14.1	-13.7	-13.1	-11.7	-10.6	- 9.6	- 9.1	- 8.5	- 8.3	- 8.5	- 8.8	-10.8	-13.1	-16.4	-15.1	-12.2	-11.9	-11.7	-12.25	—12.77	0.52	— 8.3	—16.4	8.1
-12.8	-14.6	-16.4	-19.0	-17.7	-16.3	-14.7	-13.4	-12.3	-10.9	- 8.7	- 7.7	- 7.0	- 7.0	- 7.1	- 8.4	- 8.6	- 9.3	- 9.6	-10.1	-10.1	-10.2	-10.2	-11.1	-11.40	—10.60	—0.80	**— 6.7**	—19.1	12.4
-11.8	-12.3	-12.3	-12.4	-12.4	-12.5	-12.5	-12.5	-12.3	-11.8	-11.0	-10.1	-10.3	-10.3	-10.1	-10.9	-11.1	-11.5	-11.7	-12.0	-12.7	-12.7	-13.2	-13.7	-11.78	—11.83	0.05	—10.1	—13.7	**3.6**
-14.3	-15.4	15.8	-15.4	-14.8	-15.3	-15.7	-15.7	-15.6	-14.5	-13.2	-12.8	-12.4	-12.5	-12.2	-12.8	-13.2	-13.8	-14.2	-15.5	-16.9	-20.3	-20.8	-20.8	-15.01	—15.00	—0.01	—12.2	—21.1	8.9
-17.6	-18.9	-19.9	-18.1	-18.9	-18.1	-18.9	-18.6	-18.1	-17.2	-16.4	-15.9	-15.1	-14.9	-15.2	-17.2	-18.9	-21.3	-21.9	-23.7	-25.3	-25.3	-26.0	-25.8	-19.33	—19.77	0.44	—14.9	—26.0	11.1
-26.0	-26.0	-25.9	-24.7	-24.6	-21.9	-21.1	-20.6	-18.9	-18.3	-17.6	-17.2	-16.6	-16.2	16.0	-16.4	-20.5	22.4	-23.3	-22.9	-22.9	-21.2	-21.5	-20.1	-21.70	—20.20	—1.50	—15.9	—26.1	10.2
-17.8	-16.3	-16.1	-15.4	-14.8	-15.2	-19.3	-13.3	-11.8	-10.8	-10.5	-10.2	-10.1	- 9.8	-10.3	-10.9	-13.1	-17.1	-20.1	-21.1	-21.1	-24.4	-22.4	-23.8	-15.58	—16.83	1.25	— 9.7	—24.4	14.7
-22.6	-22.4	-21.3	-21.3	-22.7	-24.9	23.8	-23.1	-16.9	-14 2	-11.7	-11.0	-10.0	- 9.3	- 9.3	-12.8	-15.8	-18.2	-20.5	-21.0	-20 5	-19.2	-23.4	-24.1	-18.33	—18.10	—0.23	— 9.3	—25.3	16.0
-26.2	-26.3	-24.8	-24.1	-24.0	-24.2	-25.8	-25.1	-19.7	-15.3	-13.4	11.6	-10.5	- 9.9	- 9.9	-12.7	-12.6	-13.9	-16.4	-15.6	-17.3	-17.2	-19.6	-20.6	-18.27	—17.87	—0.40	— 9.5	—26.3	16.8
-21.1	-21.1	-23.8	-24.2	-27.3	-27.5	-28.2	*-28.0*	*22.2*	*-18.0*	*-15.0*	*-12.0*	-11.1	-11.5	-12.1	-16.1	-19.0	-20.9	-22.6	-23.7	-25.1	-27.3	-27.3	-27.4	-21.18	—21.47	0.29	—11.1	—28.2	17.1
-25.5	-24.7	-24.1	-24.8	-23.1	-25.5	-24.3	-24.7	-20.7	-17.3	-15.5	-13.9	-12.9	-12.0	-12.1	-12.2	-12.6	-13.4	-13.6	-13.5	-13.3	-13.8	-14.5	-14.8	-17.88	—16.83	—1.05	—12.0	—27.4	15.4
-15.4	-16.0	-16.4	-16.6	-16.7	-17 3	-17.7	-17.2	-16.2	-14.8	-13.7	-13.1	-12.9	-12.9	13.0	-14.5	-16.6	-17.2	-22.5	-23.1	-23.3	-24.4	-25.7	-26.0	-17.40	—17.97	0.57	—12.8	—26.5	13.7
-25.8	-26.5	-26.6	-27.2	-28.8	-28.0	-26.4	-28.1	-22.2	-19.3	-17.7	-16.6	-15.9	-15.4	-16.5	-18.8	-20.5	-25.4	-23.0	-21.4	-21.3	-21.2	-20.0	-18.7	-22.29	—21.20	—1.09	—15.3	—29.0	13.7
-17.6	-19.7	-19.8	-18.1	-19.6	-22.8	18.7	-17.6	-15.4	-14.2	-13.8	-13.2	-12.9	-12.4	-12.5	-14.1	-16.6	-19 8	-21.2	-24.0	-23.4	-23.0	-26.0	-27.3	-18.31	—18.33	0.02	—12.3	—27.7	15.4
-27.0	-24.5	-24.6	-25.1	-27.7	-28.0	-28.6	-25.8	-22.8	-18.7	-17.5	-16.2	-15.9	15.2	-15.0	-17.3	-18.8	-23.6	-26.1	-27.1	-28.8	-28.5	-29.7	-30.5	-23.39	—24.43	1.04	—15.0	—30.9	15.9
-31.9	-32.0	-33.1	33.2	-33.6	-33.7	-33.8	-33.3	-30.2	-23.9	-20.4	-17.1	-14.3	-13.9	-14.6	-19 4	-21.0	-24.6	-26.5	-27.3	-27.2	-26.6	-27.3	-26.6	-26.15	—25.10	—1.05	—13.9	—34.0	**20.1**
-25.8	-27.1	-27.2	-28.2	-28.2	-27.7	-28.8	-26.7	-24.4	-20.0	-16.6	-15.1	-14.2	-13 4	-15.0	-16.4	-19.4	-20.7	-23.0	-24.3	-26.0	-27.2	-27.3	-27.7	-22.91	—23.00	0.09	—13.2	—28.8	15.6
-28.4	-29.0	-29.5	-29.8	-29.6	-30.0	-29.4	-27.2	-23.8	-18 2	-17.4	-15.7	-14.6	-13.9	-13.4	-14.7	-16.9	-17.9	-20.2	-21.3	-21.7	-23.5	-24.4	-24.9	-22.37	—21 90	—0.47	—13.4	—30.2	16.8
-28.3	-30.0	-30.2	-31.2	-31.9	-32.3	-32.4	-30.6	-24.0	-19.1	-16.2	-14.3	-14.7	14.2	-14.8	-15.0	-16.0	-16.0	-16.8	-15.9	-16.8	-16.5	-15.7	-16.0	-24.39	—21.30	—3.09	—14.0	—32.5	18.5
-16.2	-15.8	-13.6	-12.8	-12.9	-12.4	-11.3	-11.0	-10.9	-10.3	-10.0	- 9.6	- 9.3	- 9.2	- 9.2	- 9.8	-10.2	-10.3	-10.3	-13.2	-14.3	-16.7	-18.1	-21.4	-12.34	—11.63	—0.71	— 9.2	—21.4	12.2
-24.0	-24.7	-25.1	-25.5	-26.6	-27.5	-28.0	-27.7	-23.9	-17.3	-13.4	-11.1	- 9.9	- 9.9	-11.2	-13.4	-14.1	-15.3	-17.4	-16.8	-17.5	-15.1	-16.2	-16.4	-18.77	—18.47	—0.30	— 9.6	—28.4	18.8
-17.5	-18.3	-18.1	-15.3	-14.4	-11.7	-11.5	-11.3	-11.5	-10.7	- 9.3	- 8.5	- 8.0	- 7.4	- 7.4	- 7.9	- 8.1	- 7.7	- 7.6	- 7.5	- 7.3	- 7.4	- 7.4	- 7.8	-10.58	— 8.93	—1.65	— 7.3	—18.5	11.2
- 8.1	- 8.2	-10.0	-11.3	-11 9	-12.0	-12.1	-12.2	-12.0	-12.2	-11.4	-11.2	-11.2	-11.0	-11.5	-12.0	-14.0	-15.0	-14.0	-13.9	-14.3	-13.8	-12.7	-12.5	-11.92	—12.53	0.61	— 7.8	—15.8	8.0
-11.4	-11.6	-12.7	-14.7	-17.0	-19.0	-21.9	-22.0	-21.2	-20.5	-17.2	-15.7	-15.3	-17.1	-18.0	-17.9	-18.8	-18.8	-19.8	-21.8	-23.5	-27.2	-27.5	-30.5	-18 84	—20.23	1.39	—11.4	—30.6	19.2
-30.8	-30.0	-31.4	-32.4	-32.6	-32.4	-33.2	-33.0	-31.2	-28.1	-24.5	-22.8	-21.2	-21.7	-23.7	-22.9	-26.0	-28.1	-30.5	-31.6	-32.2	-34.7	-35.4	-35.5	-29.31	—28.87	—0.44	—21.2	—36.5	15.3
-35.9	-36.6	-37.0	-37.9	-38.2	-38.6	-38.4	-37.9	-35.6	-30.1	-29.0	-24.9	-24.1	-23.0	-24.6	-27.1	-25.6	-29.0	-31.4	-33.3	-33.6	-35.0	-36.1	-36.4	-32.45	—32.03	—0.42	—22.9	—38.9	16.0
-37.2	-37.5	-38.6	-38.4	-37.9	-38.1	38.8	-38.9	-37.7	-32.3	-29.3	-24.8	-22.5	-21.9	-22.9	-24.7	-25.8	-28.5	-30.5	-31.8	-36.4	37.2	-38.3	-38.5	-32.81	— 32.57	—0.24	— 21.9	**—39.0**	17.1
-38.4	-38.1	-38.6	-38.6	-38.6	-38.7	-38.8	-38.8	-35.5	-32.7	-28.8	-27.4	-24.8	-22.0	-24.9	-26.9	-28.4	-30.2	-31.3	-32.1	-31.4	-30.2	-30.2	-32.3	-32.53	—31.67	—0.86	—21.8	—38.9	17.1
-32.5	-32.9	-32.0	-32.5	-32.0	-33.3	-34.0	-33.9	-31.1	-28.8	-24.2	-21.9	-21.1	-20.8	-22.7	-24.5	-26.9	-27.4	-27.8	-30.7	-31 6	-33.5	-34.8	-34.6	-29.35	—28.90	—0.45	—19.8	—34.9	15.1
—	—	—	—	—	—	—	—	—	—	—	—	—	—	—	—	—	—	—	—	—	—	—	—						
22.89	**23.18**	**23.47**	**23.58**	**23.95**	**24.16**	**24.26**	**23.55**	**21.03**	**18.24**	**16.31**	**14.84**	**14.01**	**13.62**	**14.15**	**15.60**	**17.09**	**18.85**	**20.10**	**20.93**	**21.52**	**22.00**	**22.60**	**23.07**	**-20.24**	**—19.93**	**—0.31**	**-13.12**	**-27.42**	**14.30**

Термографъ. **Goch.** Thermométre enre

Декабрь 1912. **Décem**

Число Dat.	1	2	3	4	5	6	7	8	9	10	11	Полд. Midi.	13	14	15	16	17	18	19	20	21	22	23	24	Средн. Moy. 1h-24h	$\frac{7h+13h+21h}{3}$	△	M
1	-34.1	-34.4	-34.4	-34.2	-34.9	-33.3	-35.0	-34.8	-34.5	-28.1	-24.1	-22.1	-21.2	-21.0	-20.6	-22.4	-24.0	-26.4	-28.7	-30.6	-31.4	-31.5	-28.4	-27.3	-29.21	—29.20	—0.01	—
2	-26.8	-27.3	-26.1	-25.3	-26.2	-27.3	-27.2	-27.9	-26.3	-25.3	-23.6	-22.4	-21.3	-21.6	-22.3	-24.2	-26.6	29.8	-30.9	-32.8	-34.7	-35.7	-36.8	-37.2	27.53	—27.73	0.20	—
3	-37.0	-37.6	37.8	-37.4	-37.9	-38 3	-38.4	-38.2	-36.2	-32.7	-29.4	-27.5	-25.4	-23.9	-24.1	-25 6	-25 1	-23.7	-23.0	-22.4	-22.1	-23 9	-26.5	-28.2	-30.28	—28.63	—1.65	—
4	-30.4	-30.1	-32.5	-33.1	-33.0	-33.7	-34.0	-34.1	-32.0	-27.2	-23.3	-20.6	-19.3	-17.7	-17.7	-17.2	-17.0	-17.3	-17.4	-16.6	-17.6	-18.4	-20.2	-23.6	-24.43	—23.63	—0.80	—1
5	-26.2	-28.0	-27.5	-27.3	-29.5	-27.3	-28.2	-25.2	-25.1	-20.4	-19.5	-18.2	-17.0	-17.9	-19.0	-21.6	-25.7	-27.7	-28.6	-32.1	-33.6	-33.6	-34.5	-35.2	-25.96	— 26.27	0.31	—1
6	-36.6	-37.8	-37.8	*-38.2*	*-38.8*	*-39.5*	-39.6	*-38.5*	-37.0	-32.7	-28.6	-25.6	-23.9	-23.6	-25.1	-25.5	-29.5	-29.8	-33.7	-34.1	-36.4	-37.4	-37.9	-38.1	-33.51	— 33.30	—0.21	—
7	*-38.3*	*-38.6*	*-39.0*	*-39.5*	*-4.00*	*-41.0*	-41.1	*-40.5*	-38.5	-37.4	-34.9	-32.4	-28.7	-29.1	-29.8	-32 5	-34.8	32.8	-37.7	*-37.5*	-37.0	*-38.7*	*-40.3*	-41.4	-36.66	—35.60	—1.06	—
8	*-42.4*	*-42.6*	*-43.0*	*-43.2*	*-42.8*	*-42.9*	-42.6	*-40.3*	-38.3	-35.3	-33.2	-30.7	-28.2	-25.5	-28.6	-31.0	-34.5	-37.1	-38.9	-38.3	-39.9	*-40.9*	*-41.0*	*-41.3*	-37.60	—36.90	—0.70	—
9	*-41.4*	*-41.6*	*-41.7*	*-42.0*	*-42.4*	*-42.6*	-42.1	*-41 4*	-38.3	*-35.1*	*-30.4*	-27.3	-26.1	-26.1	-26.8	-28.6	-31.0	-35.8	-38.1	-38.9	-39.9	-39.9	-40.3	-40.7	-36.62	—36.03	—0.59	—
10	-41.2	-40.6	-40.5	-41.2	-41.5	-42.2	-41.6	-41.8	-40.8	-37.5	-35.0	-31.9	-30.1	-28.7	-28.7	-31.2	-33.2	-32.1	-31.6	-37.4	-37.8	-38.1	-38.9	-39.9	-36.83	—36.50	—0.33	—2
11	-39.0	-39.6	-39.6	-40.8	-41.6	-41.2	-41.6	-41.4	-41.1	-37.9	-35.6	-32.3	-28.5	-28.1	-27.8	-30.2	-32.5	-34.3	-36.9	-37.7	-37.6	-39.5	-40 0	-40.4	-36.88	—35.90	—0.98	—
12	-41.3	-40.7	-41.2	-41.4	-41.9	-41.8	-42.0	-41.7	-38.8	-36.7	-34.6	-31.5	-29.0	-28.7	-28.6	-30.9	-33.8	-36.2	-36.0	-37.8	-39.6	-40,3	-40.7	-41.2	-37.33	—36.89	—0.44	—
13	-41.6	-41.9	-41.3	-41.5	-41.9	-42.0	-42 1	-42.1	-40.1	-35.5	-33.5	-31.5	-29.8	-28.8	-28.5	-29.0	-30.4	-31.7	-32.6	-31.4	-30.6	-31.4	-31.6	-33.3	-35.33	—34.17	—1.16	—
14	-34.6	-34.1	-36.0	-36.3	-35.6	-36.2	-37.8	-38.9	-37.1	-33.0	-30.0	-28.9	-28.1	-27.9	-28.2	-28.7	-30.6	-30.7	-34.7	-36.5	-35.6	-37.0	-38.1	-39.3	-33.79	—33.83	0.04	—
15	-39.8	-40.4	-40.4	-39.5	-40.0	-40.6	-40.5	-39.7	-38.7	-34.6	-32.1	-29.0	-27.6	-26.7	-26.5	-26.6	-28.3	-30.7	-32.8	-35.7	-36.2	-38.2	-37.0	-39.3	-35.04	—34.77	—0.27	—
16	-39.8	-39.7	-39.9	-39.2	-37.9	-35.9	-34.2	-32.3	-30.9	-28.6	-27.5	-26.9	-26.0	-26.5	-27.3	-33.9	-27.4	-26.2	-25.8	-25.6	-23.7	-22.9	-22.8	-22.3	-30.49	—27.97	—2.52	—
17	-21.9	-21.3	-20.5	-20.5	-20.4	-20.4	-23.4	-23.7	-22.6	-20.6	-19.3	-18.3	-17.7	-17.8	-22.5	-23 7	-24.5	-26.0	-26.5	-27.3	-28.6	-31 1	-31.3	-32.7	-23.23	—23.23	0.00	—1
18	-35.1	-36.1	-36.1	-37.0	-38.8	-37.9	-36.2	-37.0	-37.1	-35.7	-33.0	-31.1	-29.9	-30.4	-31 5	-34 5	-34.5	-37.1	-37.1	-38.1	-39.1	-39.0	-39.8	-40.7	-35.78	—35.07	—0.71	—
19	-41.5	-41.6	-43.7	-43.1	-42.6	-43.3	-44.2	-45.4	-43 9	-41.0	-37.1	-33.2	-30.5	-30.3	-31.2	-31.4	-39.3	-40.4	-40.5	-39.4	-41 9	-43.5	-44.8	-45.5	-39.87	—38.87	—1.00	—
20	-45.8	-45.8	-45.8	-45.5	-47.2	-47.0	-47.5	-47.1	-45.6	-41.1	-36.6	-33.1	-32.1	-32 2	-32.3	-35.3	-37.4	-38.4	-41.6	-41.8	-44.7	-45.4	-44.7	-45.5	-41.65	—41.43	—0.22	—
21	-47.9	-48.5	-48.5	-48.1	-49.1	-48.8	-48.9	-48.7	-46.2	-39.3	-33.8	-32.8	-32.1	-31.8	-31.8	-31.9	-32.8	-35.0	-37.2	-39.1	-39.6	-40.3	-42.1	-42.2	-40.76	—40.20	—0.56	—
22	-43.0	-45.0	-45.0	-45.0	-44.9	-44.0	-42.1	-40.9	-40.0	-40.0	-38.2	-35.5	-35.1	-34.2	-34.2	-34.9	-36.3	-39.4	-40.4	-41.5	-44.7	-44.5	-42.5	-40.4	-40.53	—40.63	0.10	—
23	-38.7	-37.6	-38 1	-36.0	-34.6	-34.0	-34.5	-36.0	-35.8	-34.2	-33.2	-32.2	-32.2	-31.5	-32.5	-33.0	-32.9	-33.2	-32.8	-32.9	-34.8	-35.9	-37.2	-39.0	-34.73	—33.83	—0.90	—
24	-37.5	-37.3	38.1	-39.8	-41.1	-41.4	-43.1	-43.4	-42.3	-41.0	-38.0	-36.0	-34.4	-33.4	-33.0	-33.8	-36.4	-38.7	-40.8	-42.5	-42 6	-42.2	-43.2	-43.7	-39.22	—40.03	0.81	—
25	-44.5	-44.7	-44.6	-45.8	-46.5	-46.4	-46.1	-45.5	-45.2	-42.0	-39.0	-35.9	-33.1	-33.2	-33.6	-33.7	-35.4	-38.4	-41.1	-42.9	-43.1	-43.8	-43.3	-44.1	-41.32	—40.77	—0.55	—
26	-44.0	-44.0	-43 9	-45.5	-44.9	-45.1	-45.5	-45.9	-44.7	-40.8	-37.8	-35.8	-34.8	-33.3	-33.1	-34.0	-35.0	-37.1	-38.1	-40.3	-41.6	-42.2	-41.7	-43.6	-40.54	—40.63	0.09	—
27	-44.3	-43.9	-44.4	-44.3	-44.0	-44.1	-44.7	-44.2	-42 8	-39.4	-36.9	-34.7	-33.3	-32.1	-31.7	-33.3	-34.2	-37.1	-37.8	-39.1	-41.4	-40.7	-41.5	-42.2	-39.70	—39.86	0.10	—
28	-42.5	-43.6	-43.8	-43.4	-44.1	-43.9	-43.8	-44.7	-43.0	-39.0	-37.1	-34.0	-32.8	-31.6	-31.2	-32.9	-33.3	-33.9	-36.8	-37.5	-36.0	-35.2	-34.0	-33.4	-38.16	—37.53	—0.63	—
29	-33.8	-33.2	-31.4	-31.9	-31.2	-29.8	-29.2	-30.4	-29.5	-28.1	-26.4	-24.6	-23.2	-22.3	-22.3	-22.8	-23.6	-24.1	-23.4	-24.7	-24.9	-25.2	-26.3	-26 5	-27.18	—25.77	—1.41	—
30	-26.1	-26.3	-27.0	-28.2	-28.5	-28 2	-28.7	-30.4	-30.8	-29.8	-27.9	-27.6	-27.2	-27.2	-28.3	-29.5	-29.6	-31.7	-34.8	-34.9	-34.4	-33.6	-33.0	-33.6	-29.74	—30.10	0.36	—
31	-35.6	-36.4	-35.8	-37.0	-37.1	-37.6	-38.0	-38.2	-39.3	-37.4	-34.1	-32.2	-31.0	-32.9	-34.8	-35.7	-36.6	-38.5	-40.4	-29.7	-41.6	-43.5	-43.0	-43.9	-37.30	—36.87	—0.43	—
Средн. Моу.	**37.83**	**38.07**	**38.24**	**38.43**	**38.74**	**38.64**	**38.84**	**38.72**	**37.50**	**34.43**	**31.73**	**29.54**	**28.05**	**27.61**	**28.18**	**29.66**	**31 17**	**32.62**	**34.09**	**35 07**	**35.89**	**36.56**	**36.88**	**37 45**	**34.75**	**—34.26**	**—0.49**	**2**

Гермографъ. **Гошъ.** Thermométre enregistreur.

Январь 1913. **Janvier 1913.**

1	2	3	4	5	6	7	8	9	10	11	Полд. Midi.	13	14	15	16	17	18	19	20	21	22	23	24	Средн. Moy. 1h-24h.	$\frac{7h+13h+21h}{3}$	△	Max.	Min.	△
-43.6	-44.2	-43.2	-41.9	-42.5	-41.5	-42.5	-42.1	-38.8	-35 8	-32.1	-29.6	-29.7	-28.7	-28.6	-28.7	-30.3	-31.1	-32.0	-32.2	-33.2	-35.7	-38.2	-38.5	-36.13	—35.13	—1.00	—28.6	—44.2	15 6
-40.1	-42.0	-38.1	-41.6	-39.0	-35.5	-32.0	-31.6	-30.6	-29.1	-28.3	-27.2	-27.0	-26.8	-26.9	-29.6	-30.6	-31.4	-31.2	-31.5	-31.4	-33.4	-35 8	-34.9	32.81	—30.13	—2.68	—26.8	—42.0	15.2
-34.4	-34.4	-35.8	-37.1	-36 9	-36 8	-37.6	-38.5	-37.3	-34.5	-32.7	-31.5	-31.2	-30.4	-30.3	-31.0	-32.2	-34.5	-34.0	-38.8	-38.2	-37.0	-37.7	-38.2	-34.97	—35 67	0.70	—30.3	—38.8	**8.5**
-38.8	-38.8	-40.6	-40.0	-40.7	-41.0	-41.4	-41.2	-39.5	-37.6	-33.7	-31.2	-29.6	-27.2	-28.2	-30.9	-32.1	-35.4	-38.3	-39.8	-39.7	-41.2	-41.5	-41.3	-37.01	—36.90	—0.11	—27.0	—41.6	14.6
-41.8	-41.6	-42.4	-41.9	-43.1	-42.8	-43.4	-43.1	-41.5	-37.6	-35.9	-34.4	-31.5	-29.8	-30.9	-33.0	-34.2	-36.2	-39.2	-39.8	-39.9	-40.6	-40.9	-41 2	-38.61	- 38.27	—0.34	—29.4	—44.2	14.8
-41.4	-41.4	-42.0	-42.1	-42.0	-41.0	-42.1	-42.0	-40,7	-36.3	-33.9	-30.9	-29.1	-28.1	-29.2	-29.4	-32.1	-34.3	-36.5	-36.9	-39.1	-39.3	-40.2	-41.6	-37.14	- 36.77	—0.37	—28.1	—42.2	14.1
-40.1	-41.5	-42.4	-42.4	-42.8	-43.0	-42.9	-43.0	-41.3	-37.6	-34.7	-32.4	-30.5	-29.4	-29.1	-29.2	-33.1	33.1	-34.1	-35.8	-37.2	-37.9	-39.6	-39.5	-37.24	—36.87	—0.37	—28.9	—43.1	14.2
-40.4	-38.9	-40.0	-40.7	-41.1	-41.7	-41.4	-41.2	-39.9	-36.3	-33.3	-31.3	-30.6	-30,4	-31.7	-33.7	-35.1	-36.4	-36.1	-38.1	-38.9	-38.8	-39.6	-39.8	-37.30	—36 97	—0.33	—30.4	—42.1	11.7
-39.8	-40.8	-41.0	-41.6	-42.2	-41.5	-41.4	-41.7	-40.4	-37.4	-34.4	-32.4	-29.2	-29.0	-27.3	-29.7	-31.2	-32.9	-35.0	-36.5	-36.4	-39.5	-40.5	-40.6	-36.75	—35.67	—1.08	—27.3	—42.2	14.9
-40.1	-38.1	-37.1	-35.4	-35.3	-35.7	-36.8	-36.6	-35.2	-33.6	-31.9	-31.0	-30.6	-29.9	-29.5	-30 7	-31.6	-32.8	-33.1	-37.3	-38.0	-37.9	-37.6	-38.4	-34.80	—35.13	0.33	—29.5	—40.6	11.1
-38.4	-37.7	-36.6	-36.3	-35.6	-35.1	-35.4	-35,8	-35.9	-34.5	-31.4	-29.2	-28.4	-27.8	-27.7	-30.9	-32.3	-35.2	-35.5	-36.7	-37.2	-38.1	-38 6	-39.3	-34.55	—33.67	—0.88	—27.3	—39.3	12.0
-40.1	-41.6	-41.7	-42.2	-41.8	-41.9	-41.4	-40.3	-41.1	-38.1	-34.5	-30.9	-29.9	-29.9	-30.4	-33.1	-33.9	-32.1	-30.9	-30.6	-30.3	-30.1	-30.6	-32.1	-35.55	—33.87	—1.68	—29,2	—42.2	13.0
-33.1	-34.8	-36.2	-38.2	-39.1	-41.7	-41 4	-43.1	-42.1	-39.4	-36.5	-33.1	-31.0	-29.9	-29.8	-31.5	-32.5	-36.8	-38 3	-40.1	-41.0	-41,7	-42.0	-43.3	-37.13	—37.80	0.67	—29.8	—43.3	13.5
-43.8	-44.0	-45.1	-44.3	-45.0	-44.5	-44.4	-43.9	-41.7	-37.2	-34.5	-30.8	-29.8	-29.7	-29.2	-28.6	-28.4	-30.1	-30.9	-32,0	-34.0	-34.4	-34.5	-33.5	-36.63	—36.07	—0.56	—28.4	—**45.1**	16.7
-33.0	-34.4	-36.0	-38.3	-38.6	-40.2	-39.4	-37 5	-38.6	-37.2	-34.2	-32.6	-31.8	-31.5	-31.9	-33.3	-34,7	-35.1	-36.4	-34.3	-35.7	-37.9	-39.5	-40.3	-35.79	—35.63	—0.16	—31.5	—40.8	9.3
-39.7	-40.3	-40.8	-41.2	-41.9	-42.1	-41,9	-41.5	-40.2	-36.9	-34.5	-32.4	-30.2	-28 7	-27.9	-28.6	-30.1	-33 0	-33.2	-34.9	-35.4	-36.8	-38.2	-40.0	-36.27	—35.83	—0.44	—27.9	—42.6	14.7
-39.4	-40.2	-40.5	-39.9	-41.2	-41.6	-41.4	-41.1	-39.5	-36.6	-33.7	-31.2	-30.2	-29.3	-29.1	-30 3	-32.3	-32.6	-33.9	-34.3	-35.8	-35 4	-36.6	-36.6	-26,02	—35.80	—0.22	—29.1	—41.6	12.5
-37.6	-38.4	-38.8	-39.3	-39.5	-39.9	-40.0	-39.9	-38.2	-34.6	-31.7	-28.2	-26.4	-26.3	-25.4	-25.9	-30.9	-32.5	-34.1	-33,1	-36.2	-37.2	-37.5	-36.8	-34.51	—34.20	—0.31	—25.4	—40.3	14.9
-36.9	-35.8	-35.7	-36.6	-37.3	-37.7	-37.4	-36.0	-35.1	-31.9	-29.8	-28.2	-28.0	-27.1	-27.6	-29.1	-31.8	-31.4	-34.2	-34.2	-35.2	-37.4	-36.8	-38.3	-33.70	—33.53	—0.17	—26.6	—38.3	11.7
-38.6	-38.7	-39.7	-40.0	-40.7	-40.6	-41.4	-41.5	-40.5	-38.1	-33.2	-30.4	-27.8	-26.3	-25.6	-26.8	-27.2	-27.7	-31.7	-34.5	-36.7	-38.7	-39.1	-39.8	-35.19	—35.30	0.11	—25.6	—41.5	15 9
-39.8	-40.6	-39.8	-39.8	-39.7	-40.3	-39.9	-39.9	-37.1	-31.7	-28.6	-24.8	-23.5	-22.5	-22.9	-25.5	-26.4	-27.2	-29.2	-30.9	-31.4	-31.7	-31.2	-29.6	-32.46	—31.60	—0.86	—22.5	—40.6	18.1
-26.**9**	-27.4	-27.1	-27.0	-28.4	-30.4	-31.6	-33.0	-32.7	-31.0	-29.0	-27.9	-27.0	-26.3	-26.4	-26.5	-27.8	-28.8	-31.9	-35.2	-37.2	-37.3	-36.9	-38.4	-30.32	—31.93	1.61	—26.3	—38.8	12.5
-38.1	-39.1	-39.4	-39.9	-40.6	-40.2	-41,6	-41.2	-40.9	-37.3	-33.4	-28.6	-25.2	-24.8	-24.6	-24.8	-26.3	-30.0	-32.0	-32.4	-30.4	-29.4	-29.6	-28.7	-33.48	—32.40	—1.08	—24.6	—41.6	17.0
-29.5	-29.5	-30.3	-30.9	-29.6	-29.8	-29.0	-29.0	-28.4	-27.4	-26.4	-25.2	-24.1	-23.0	-22.6	-25.5	-24.7	-30.5	-29.5	-32.7	-34.2	-36.4	-37.3	-39.3	-29.15	—29.10	0.05	—22.6	—39.3	16.7
-40.2	-40.2	-40.9	-41.1	-41.3	-41.9	-41.9	-42.0	-40.2	-36.3	-32.1	-30.0	-27.0	-24.6	-23.5	-23.4	-23.8	-28.2	-31.4	-34.4	-36.1	-36.4	-38.3	-38.9	-34.76	—35.00	0.24	—23.3	—42.1	18.8
-38.2	-39.0	-39.4	-40.0	-40.0	-39.9	-39.9	-40.2	-38.3	-33.7	-31.6	-28.3	-26.0	-24.8	-23.7	-23.9	-26.9	-27.4	-28.4	-30.6	-30.8	-32.9	-34.1	-35.3	-33.13	—32.23	—0.90	—23.7	—40.2	16.5
-36.5	-37.5	-37.6	-38.5	-39.0	-39.4	-39.4	-39.8	-38 8	-33.7	-31.0	-27.4	-22.3	-21.9	-22.4	-23.**3**	-24.9	-26.2	-27.4	-29.6	-30.2	-31.4	-31.1	-32 6	-31.80	—30.63	—1.17	—21.9	—39.9	18.0
-33.0	-33.7	-34.2	-30.9	-29.9	-30.4	-31.8	-32.5	-32.2	-29,4	-26.5	-25.7	-24.8	-24.4	-23.5	-24.9	-26.1	-27.1	-28.7	-29,0	-32.4	-31.2	-33.0	-36.0	-29.57	—29.67	0.10	—23.1	—36.0	12.9
-36.3	-36.7	-37.8	-39.0	-40.0	-40.7	-40.6	-41.0	-39.8	-34.0	-30.0	-28.0	-26.0	-24.6	-24.4	-26.0	-29.0	-28.9	-32.7	-34.9	-34.4	-36.9	-38.4	-39.4	-34.08	—33.67	—0.41	—24.4	—41.3	16.9
-40.9	-31.7	-41.7	-40.9	-41.4	-42.0	-41.4	-40.0	-35.1	-32.3	-28.4	-25.7	-24.1	-23.3	-23.5	-23.6	-23.4	-23.3	-23,3	-23.3	-23.7	-23.7	-23.8	-24.5	-30.94	—29.73	-1,21	—23.1	—42.0	**18.9**
-26.1	-25.9	-29.2	-31.3	-33.7	-34.9	-33.9	-35.1	-35 1	-30.4	-26.6	-24.3	-23.0	-21.2	-21.8	-23.5	-25.8	-27.2	-27.5	-27.7	-30.5	-29.9	-29.4	-26.7	-28.32	—29.13	0.81	—**21.2**	—35.1	13.9
—	—	—	—	—	—	—	—	—	—	—	—	—	—	—	—	—	—	—	—	—	—	—	—	—	—	—	—	—	—
37.63	**38.03**	**38.42**	**38.72**	**39.03**	**39.22**	**39,25**	**39.20**	**37.96**	**34.76**	**31.89**	**29.51**	**27.92**	**27.02**	**26.95**	**28,22**	**29.73**	**31.27**	**32.60**	**33.94**	**34,86**	**35.68**	**36.39**	**37,15**	**34.39**	**—34.01**	**—0.38**	**26.57**	**41.06**	**14 49**

Термографъ. **Goch.** Thermométre enr

Февраль 1913. Fé

Число Dat.	1	2	3	4	5	6	7	8	9	10	11	Полд. Midi.	13	14	15	16	17	18	19	20	21	22	23	24	Средн. Moy. 1h-24h	$\frac{7h+13h+21h}{3}$	△	M
1	-27.8	-28.4	-26.8	-29.8	-27.5	-25.8	-24.5	-22.8	-21.6	-18.9	-16.0	-13.7	-12.3	-11.9	-12.4	-13.3	-14.4	-19.5	-21.6	-23.3	-23.7	-25.9	-25.8	-28.6	-21.47	—20.17	—1.30	—
2	-27.8	-29.4	-28.2	-27.8	-26.8	-25 8	-22.9	-23.7	-16.3	-14.1	-13.6	-12.2	-12.1	-11 7	-11.2	-13.1	-15.5	-17.1	-17.1	-18.1	-18.1	-20.7	-21.5	-22.7	-19.60	—17.70	—1.90	—
3	-23.6	-23.8	-26.1	-26.9	-27.3	-27.5	-27.2	-29.1	-27.5	-24.0	-19 9	-17.8	15.7	-15.6	-14.2	-14.2	-14.6	-18.2	-19.2	-23.6	-25.0	-25.5	-29.0	-27.8	-22.53	—22.63	0.10	—
4	-29.0	-32.0	-31.7	-32.0	-33.0	-33.5	-34.0	-34.1	32.3	-27.6	-24.6	-20.1	-18.5	-17.0	-15.7	-15 4	-17.3	-20.4	-21.9	-24.5	-25.9	-26.4	-29.3	-27.8	-26.00	—26.13	0.13	—
5	-27.4	-26.6	24.0	-23.7	-21.7	-17.8	-16.5	-15.8	-15.0	-13.9	-12.7	-11.9	-11.5	-11.4	-11,4	-11.4	-11.6	-12.6	-13.1	-14.3	-14.5	-15.1	-14.1	-17.4	-16.28	—14.17	—2.11	—
6	-19.9	-20.1	-23.4	-24.9	-26.7	-29.2	-29.6	29.7	-28.7	-24.8	-21.1	-20.5	-20.1	-20.0	-20.0	-20.3	-20.6	-23.1	-25.4	-25.5	-26.6	-28.5	-30.2	-30.4	-24.28	—25.43	1.15	—
7	-30.2	-29.1	-29.9	-29.5	-29.7	-29.7	-28.8	-29.1	-28.5	-26.5	-25.3	-23.9	-23.2	-22.5	22.4	-23.6	-23.9	24.0	-24.8	-26.3	-27.6	-27.8	-29.4	-28.9	-26.89	—26.53	—0.36	—
8	-25.9	-24.9	-21.9	-21.2	-21.7	-22.7	-22.8	-23.1	-22.1	-20.9	-19.2	-17.8	-16.7	-16.3	-15.9	-15.1	-15.5	-17.2	-17.7	-18.0	-18.3	-18.3	-17.9	-17.7	-19.77	—19.27	—0.50	—
9	-18.2	-18.8	-18.9	-18.1	-17.5	-17.4	16.1	-14.4	-12.1	-11 4	-10.1	- 8.6	- 7.3	- 6,9	- 7,2	- 7.4	- 8.2	- 8.8	- 9.8	-10.6	-11.3	-11.9	-12.2	-12.3	-12.43	—11 57	—0.86	—
10	-12.6	-12.9	-12.9	-12.9	-12.8	-12.6	-12.6	-12.2	-12.0	-11.5	- 9.9	- 8.8	- 8.3	- 8.0	- 7.9	- 8.2	- 9.2	-10.7	-10.8	-12.7	-15.2	-14.4	-16.1	-21.7	-11.76	—12.03	0.27	—
11	-21.1	-24.0	-24,1	-23.5	-21.5	-23.2	-20.9	-24.3	-21.7	-19.4	-16.3	-15.8	-14.3	-13.9	-14.0	-15.2	-15.7	-16.8	-20.8	-24.3	-26.2	-27.0	-27.3	-28.2	-20.67	—20.47	—0.20	—
12	-28.8	-28.3	-26.6	-25.8	-22.8	-21.2	-21.3	-21.3	-20.0	-18.9	-16,9	-16.9	-15.9	-15.7	-15.8	17.3	-19.7	-18.6	-21.8	-21.7	-19.7	-18.7	-19.1	-19.1	-20.79	—18.97	—1.82	—
13	-19.7	-23.5	-23.4	-21.9	-23.5	-23 9	-23.3	-21.8	-19.8	-17.8	-17.1	-16.7	-16.4	-15.8	16.1	-17.9	-19.3	-23.0	-24.9	-24.6	-24.2	-24.7	-27.4	-27.3	-21.25	—21.30	0.05	—
14	-28.6	-29.1	-31.4	-32.9	-34.5	-35.7	-35.8	-34.9	-30.9	-26.1	-22.6	-20.0	-19.8	-19.3	-18.8	-18.7	-19.6	-22.4	-25.8	-28.4	-29.4	-32.1	-33.8	-35.2	-27,58	—28.33	0.75	—
15	-35.7	-36.0	-37.6	-37.9	-38.0	-38.2	38.7	-37.9	-34.2	-28.4	-23.0	-21.9	-20,1	-20 3	-19.3	-19,4	-19.9	-24.9	-27.6	-28.0	-30.8	-33.4	-33.5	-34.3	-29.98	—29.87	—0.11	—
16	-36.2	-37.0	-35.9	-37.9	-38.0	-38.4	-38.3	-37.5	-34.7	-27.9	-24.6	-22.6	-21.2	-20,4	-20.5	-20.0	-19.4	-19.9	-27.5	-29.3	-30.1	-30.5	-34.1	-35.7	-29.87	—29.87	0.00	—
17	-37.9	-37.9	-37.8	-37.7	-38.7	-39.7	-40.1	-38.9	-35.9	32.5	-27.2	-22.3	-20.5	-19.0	-18.1	-18.6	-22.8	-22.8	-27.7	-30.2	-33.8	-34.8	-35.5	-36,6	-31.10	—31.47	0.37	—
18	-37.3	-38.4	-38.8	39.2	39.5	-39.1	-38.8	-38.4	-35.0	-29.1	-23.2	-19.3	-18.9	-16 4	-15.4	-18.5	-19.5	-18.8	-19.8	-22.4	-24.1	-25.7	-28.0	-29.1	-28.19	—27.27	—0.92	—
19	-31.7	-32.0	-33.9	-35.0	-33.6	-37.3	-37.4	-37.1	-34.6	-27.6	-21.7	-18,8	-17.6	-16.0	-17.2	-18.8	-19.0	-20.9	-19.7	-19.5	-19.4	-19.9	-21.2	-21.5	-25.63	—24 80	—0.83	—
20	-21.7	-23.5	-25.4	-23.8	-25.2	-24.6	-26.0	-25.7	-23.3	-18.5	-17.2	-16.3	-15.5	-15.2	-15.1	-15.3	-17.0	-19.2	-22.8	-24.3	-26.8	-27.7	-27.9	-30.7	-21.84	—22.77	0.93	—
21	-31.0	-30.4	-29.9	-32.0	-31.9	-33.0	-33.4	-32.5	-29.9	-24.5	-20.2	-15.9	-15.1	-12.8	-11.7	-11.5	-11.7	-12.2	-12.2	-12.7	-12.6	-12.8	-12.9	-12.9	-21.03	—20.37	—0.66	—
22	-13.2	-13.5	-13.8	-14.0	-14.1	-14.4	-14.7	-14.3	-13.9	-13.2	-13.0	-12.9	-12.1	-11.1	-11.1	-11.3	-12.0	-12.8	-13.7	-14.4	-15.4	-16.3	-16.7	-17.5	-13.62	—14.07	0.45	—
23	-18.3	-18.8	-19.3	-19.6	-20.2	-20.9	-21.1	-30.8	-19.9	-19.3	-18.0	-17.0	-16.3	-15.9	-15.8	-15.7	-17.3	-17.4	-19.8	-20.5	-20.1	-26.4	-26.7	-24.8	-19.43	—19.17	—0.26	—
24	-29.3	-29.0	-30.9	-31.8	-31 7	-34.5	-36.8	-32.8	-29.3	-26.2	-20.7	-19.2	-15.7	-15.0	-13.1	-14.1	-18.2	-18.7	-22.3	-24.0	-27.4	-29.3	-31.2	-32.2	-25.53	—26.63	1.10	—
25	-32.1	-33.3	-34.0	-34.9	-34.2	-34.8	-35.0	-33.9	-31.1	-27.8	-22.5	-18.4	-15.9	-15.2	-14.7	-14.5	-15.1	-16.5	-19.1	-18.3	-19.4	-22.3	-26.5	-25.3	-24.93	—23.43	—1.50	—
26	-27.1	-25.6	-26.5	-27.3	-28.2	-29.4	-30.2	-29.0	-24.2	-18.3	-17.2	-16.1	-15.7	-14.7	-14 5	-14.5	-15.2	-17.6	-19.5	-20.0	-21.3	-22.4	-22.0	-23.5	-21.70	—22.40	0.70	—
27	-24.5	-28.9	-29.4	-31.3	-31.1	-31.0	-32.8	-32.6	-26.9	-20.6	-15.8	-15.0	-14.5	-11.2	-14.1	-14.2	-14.6	-16.5	-17.3	-20.0	-25.0	-25.5	-26.7	-28.8	-22.86	—24.10	1.24	—
28	-29.2	-30.6	-30.9	-23.5	-21.8	-21.8	-21.7	-23.9	-19.0	-16.8	-16.2	-15.2	-14.7	-14.1	-13.7	-13.3	-13.9	-14.9	-17.8	-19.7	-23.7	-19.4	-20.6	-24.5	-20.13	—20.03	—0.10	—
Средн. Moy.	26.64	27.35	27.62	27.74	27.72	27.97	27.90	27.56	25.01	21.66	18.78	16.99	15.93	15.23	14.90	15 39	16.45	18.05	20.05	21,40	22.70	23.69	24.88	25.84	-22.40	—22.18	—0.22	-1

Гермографъ. **Гошъ.** Thermométre enregistreur.

Мартъ 1913. **Mars 1913.**

1	2	3	4	5	6	7	8	9	10	11	Полд. Midi.	13	14	15	16	17	18	19	20	21	22	23	24	Средн. Moy. 1h-24h	$\frac{7h+13h+21h}{3}$	△	Max.	Min.	△
-26.0	-30.3	-31.3	-29.8	-29.8	29.1	-31.4	-28 7	-24.4	-21.3	-18.7	-17.4	-16.6	-16.1	-14.7	-16.3	-17.5	-17.8	-20.9	-23.5	-26.1	-27.7	-28.6	-30.4	-23.81	—24.70	0.89	—14.7	—32.2	17.5
-30.8	-33.9	-34.0	-33.8	-34.4	-35.6	-34.7	-32.5	-29.0	-22.1	-19.3	-16.4	-15.0	-14 5	-14.4	-15.6	-17.6	-17.1	-21.2	-23.2	-27.2	-28.6	-30.8	-30.8	-25.48	—25.63	0.15	—14.4	—35.6	21.2
-31.7	-33.3	-33.9	-33.5	-33.4	-33.3	-33.4	-32.6	-28.2	-24.4	-19.6	-14.7	-13.7	-15.0	-15.0	-14.7	-16.4	-17.2	-19.1	-21.5	-22.1	-22.2	-24.1	-25.4	-24.21	—23.07	—1.14	—13.2	— 33.9	20.7
-25.6	-25.6	-26.1	-26.4	-23.6	22.2	-21.8	-21.0	-17.3	-16.0	-15.3	-14.6	-13.9	-13.3	-13.1	-13.3	-13.5	-14.5	-15.3	-16.4	-17.1	-17.6	-16.7	-16.8	-18.39	—17.60	—0.79	—13.1	—26.6	13.5
-18.1	-18.5	-19.4	-19,5	-20.1	-21.6	-23.0	-22.5	-18.4	-17.4	-16.1	-15.3	-14.7	-14.6	-14.6	-14.8	-15.3	-17.7	-18.3	-18.7	-20.9	-20.4	-20.1	-19.1	-18.25	—19.53	1.28	—14.6	—25.0	10.4
-19.5	-22.0	-25.2	-26.3	-26.3	-29.4	-28.9	-27.7	-24.4	-19.7	-18.7	-17.6	-16.5	-15.3	-15.1	-15 3	-16.0	-19.9	-21.6	-22.8	-20.7	-23.1	-25.7	-28.5	-21.73	—22.03	0.30	—15.1	- 30.1	15.0
-27.7	-28.4	-27.5	-27.2	-27.8	-29.4	-29.8	-28.2	-25.9	-22.9	-21.0	-19.6	-18.6	-17.1	-16.8	-17.2	-19 2	-19.3	-22.3	-25.1	-26.9	-30.2	-30.5	-31.1	-24.52	—25.10	0.58	—16.5	—32.0	15.5
-34,0	-35.4	-34.6	-35 6	-37.4	-36.3	35.4	-31.8	-28.6	-24.7	-20.9	-18.0	-15.8	-15.0	-14.3	-14.7	-17.8	-19.1	-19.4	-21.7	-24.5	-25.1	-28.5	-27.5	-25.75	—25.23	—0.52	—14.3	—**37.4**	23.1
-27.8	-30.0	29.9	-27.9	-26.9	-27.1	-26.7	-25.0	-21.6	-17.6	-15.7	-14.5	-13.1	12.1	-10.9	-11.4	-11 9	-14.6	-16.0	-21.0	-22.3	-25.4	-28.2	-29.6	-21.09	—20.70	—0.39	—10.4	—30.3	19.9
-30.1	-28.6	-30.7	-31.0	-31.9	-32.2	-31.5	-28.8	-25.4	-21.5	-17.6	-14.2	-12.5	-11.9	-10.1	-11.5	-12.3	-12.7	-14.7	-16.7	-20.3	-21.7	-22.2	-21.9	-21.50	—21.43	—0.07	—10.1	—32.2	22.1
-23.0	-23.0	-22.4	-23.3	-22.9	-21.7	-23.9	-21.7	-19.5	-14.8	-10.3	- 8.8	—7.1	—6.3	—6.1	—6.1	—6.1	—7.2	- 9.1	-14.5	-14.7	-17.5	-19.0	-19.5	-15.40	—15.23	—0.17	— 6.1	—24,6	18.5
-19.8	-20.3	-20.3	-19.0	-20.4	-21.7	-21.3	-21.5	-13.6	-12.8	-11.6	-10.5	—9.3	—8.6	—7.5	—7.2	—7.0	—9.9	-14.7	-14.0	-16 0	-16.0	-18 3	-18.3	-15.01	—15.53	0.52	— 7.0	—22,3	15.3
-19.5	-20.0	-19.9	-20.6	-18.9	-18.9	-19.9	-17.8	-10.6	- 9.6	- 8.3	- 7·0	—5.6	—5.2	—4.4	—3.9	—3.9	—8 6	-10.0	-13.5	-14.5	-15.7	-19.7	-18.4	-13.10	—13.33	0 23	— 3.8	—20.9	17.1
-19.0	-19.6	-17.4	-20.4	-22 3	-25.3	-25.2	-22.6	-18.5	-12.9	- 8.8	- 2.3	—2.5	—1.0	—1.9	—3.1	—6.2	—6.4	- 8.2	- 9.3	- 9.8	-13.5	-14.2	-15.1	-12.80	—12.50	—0.30	— 1.0	—25.8	**24.8**
-17.0	-18.1	-20.1	-18.8	-19.7	20.6	-20.3	-18.7	-14.9	- 8.0	- 3.2	- 1.7	—0.9	0.1	—0.5	—2.5	—1.8	—2·4	- 5.1	- 7.6	- 8.5	- 9.4	- 9.8	- 9.7	-10.08	— 9.90	—0.18	0.1	—21.5	21.6
-10.5	-13.5	-14.6	-15.5	-16.4	-15.6	-15.7	-13.4	-10.4	- 6.5	—5.7	—4.1	—2.4	—2.6	—2.2	—3.0	—3.4	—4.2	—5.2	- 6.8	- 8.5	- 8 7	- 8.3	-12.1	- 8.67	— 8.87	0.20	— 1.3	—16.6	15.3
-13.3	-13.9	-11.2	-12.5	-13.7	-15.8	-13.9	-11.1	-10.6	- 9.3	—6.8	—5.3	—3.3	—2.8	—2.1	—1.9	—2.4	—5.8	—7.1	- 9.4	- 9.9	-10.6	-14.8	-17.9	- 9 27	— 9.03	—0.24	— 1.8	—17.9	16.1
-20.3	-21.0	-21.6	-22.6	-23.6	-24.6	-23.0	-19.0	-15.2	-11.1	—8.2	—3.1	—2.3	—2.6	—2.9	—3.2	—4.2	—5.9	—8.3	-11.4	-15.7	-16.2	-18.2	-19.4	-13.45	—13.67	0.22	— 2.0	—24.6	22.6
-22.3	-22.7	-22.9	-24.6	-24.9	-24.5	-22.7	-19.1	-13.7	- 7.7	—3.8	—1.8	—1.2	—1.4	—1.4	—1.6	—2.8	—4.6	—6.0	- 8.3	-10.4	-12.9	-13.5	-14.4	-12.15	—11.43	—0.72	— 0.3	—24.9	24.6
-11.5	- 8.5	- 7.9	- 8.7	- 8.9	- 9.6	- 9.3	- 7.8	- 5.3	- 3.5	—2.2	—1 2	—1.2	—1.3	—1.4	—1.9	—2.6	—4.4	—5.1	- 5.9	- 6.7	- 7.9	- 8.3	- 8.8	- 5.95	— 5.73	—0.22	— 1.2	—14.4	13.2
-10.0	-10.4	-10.7	-11.5	-11.8	-11.7	-11.4	-10.1	- 8.1	- 6 7	—5.6	—4.4	—3.8	—3.4	—3.2	—3.3	—3.9	—4 8	- 5.8	- 6.6	- 7.1	- 7.9	- 8.6	- 9.4	- 7.50	— 7.43	—0.07	— 3.2	—11.8	8.6
-10.0	-10.6	-11.1	-11.7	-12.0	-12.2	-11.7	-10.2	- 8.8	- 8.2	—7.2	—6.3	—5.7	—5.4	—5.2	—5.1	—5.2	—6.2	- 7.6	- 8.1	- 8.5	- 9.3	-10.4	-11.0	- 8.62	— 8.63	0.01	— 5.1	—12.2	**7.1**
-11.6	-15.3	-14.0	-14.0	-19.9	-22.5	-19.7	-16.2	-13.0	-10.1	—9.1	—8.3	—7.4	—6.6	—5.7	—5.7	—6.1	—8.2	-11.8	-14.1	-15.7	-15.7	-16.6	-16.8	-12 55	—14.27	1.72	— 5.7	—22.9	17.2
-17.8	-18.0	-20.4	-19.6	-19.9	-19.4	18.4	-15.7	-11.0	- 8.3	—6.7	—5.1	—4.0	—2.9	—2.4	—2.1	—2.9	—3.5	- 5.2	- 5.3	- 6.9	- 7.8	- 5.2	- 6.7	-10.01	— 9.77	—0.24	— 2.1	—20.6	18.5
- 9.9	-11.1	-12.6	-14.4	-14.9	-16.8	-15.3	-12.4	- 8.9	- 5.5	—5.0	—3.6	—2.4	—2.0	—1.4	—1.7	—2.2	—4.0	- 7.2	- 6.7	- 5.6	- 6.5	- 7.6	- 7.4	- 7.70	— 7.77	0.07	— 1.4	—16.9	15.5
-11.0	-14.3	-15.1	-17.4	-18.5	-20.3	-19.2	14.6	-10.5	—6.4	—4.0	—2.9	—2.4	—1.9	—1.1	—1.3	—2.8	—3.8	—6.8	-10.0	-10.1	-10.1	-10.1	-10.2	—9.31	—10.57	1.26	— 0.7	—20,3	19.6
- 9.1	- 8.3	- 6.4	- 6.4	- 7.3	- 7.4	- 6.6	4.6	- 3.4	—1.3	—0.8	—0.1	0.0	1.4	1.9	—0.5	—1.5	—3.0	—5.4	- 6.5	- 8.5	- 9.9	-10.9	-12.5	—4.83	— 5 03	0.20	1.9	—12.5	14.4
-13.3	-13.9	-14.8	-16.1	-16.3	-14.1	-12.4	9.1	- 5.1	—1.1	1.7	1.6	1.3	1.9	2.0	1.6	1.5	0.1	—0.8	- 4.1	- 3.4	- 6.7	- 6.5	- 7.4	—5.66	— 4.83	—0.83	2.0	—16.3	18.3
-10.0	-10.1	- 9.3	- 6.4	- 9.2	-11.7	-11.1	6.3	- 0.8	0.3	1.2	1.6	2.3	2.7	2.2	2.2	2.5	2.7	2.9	2.4	1.4	- 1.6	- 2.6	- 3.9	—2.52	— 2.47	0.05	2.9	—11.7	14.6
- 4.6	- 5.1	- 5.6	- 5.4	- 7.1	- 9.1	- 7.6	2.1	2.0	5.5	6.7	6.9	7.5	8.4	7.3	7.7	5.9	3.8	0.8	- 0.3	- 1.2	- 0.7	- 0.3	0.7	0.49	— 0.43	0.92	**8.4**	— 9.1	17.5
0.7	0.1	0.4	0.8	1.9	2.3	2.6	3.9	5.9	7.0	6.5	5.7	3.4	2,2	0.4	0.2	0.3	0.4	0.3	0.3	- 0.4	- 1.7	- 2.3	- 3.1	1.65	1.87	—0.22	7.0	— 3.1	10.1
17.87	**18.80**	**19.05**	**19.33**	**19.95**	**20.56**	**20.08**	**17.71**	**14.10**	**10.92**	**-8.44**	**-7.19**	**-6.37**	**-5.88**	**-5.60**	**-6.04**	**-6.85**	**-8.25**	**10.14**	**11.95**	**13.19**	**14.46**	**15.50**	**16.55**	**-13.13**	**—13.21**	**0.08**	**—5.06**	**-22.14**	**17.08**

Термографъ. **Goch.** Thermométre enr

Апрѣль 1913.

Число Dat.	1	2	3	4	5	6	7	8	9	10	11	Полд. Midi.	13	14	15	16	17	18	19	20	21	22	23	24	Средн. Moy. 1h-24h	$\frac{7h+13h+21h}{3}$	△	M
1	—3.5	—3.8	—4.8	—5.5	—6.2	—7.5	—5.7	—3.4	—2.6	—1.8	—1.0	0.0	0.4	1.2	1.7	1.5	0.6	—0.5	—2.8	—5.1	—6.7	—5.1	—7.0	—4.2	—2.97	—4.00	1.03	
2	—4.1	—3.5	—2.4	—2.2	—1.1	—0.3	—0.2	1.8	3.3	4.3	5.9	5.8	5.7	4.1	5.5	4.8	3.5	2.5	1.1	0.6	—2.2	—3.0	—3.4	—5.3	0.90	1.10	—0.20	
3	—5.8	—3.6	—4.7	—6.1	—8 4	—6.9	—3.9	—1.7	0.0	1.3	1.8	2.4	2.4	2.7	2.7	2.3	1.7	0.8	—0.5	—1.4	—2.1	—2.5	—2.7	—1.8	—1.49	—1.20	—0.29	
4	—1.8	—2.3	—2.3	—2.7	—2.9	—2.5	—2.0	—1.5	—0.1	0.9	1.8	2.5	2.9	3.4	3.2	3.0	2.4	0.9	—2.5	—3.5	—3.8	—4.1	—4.9	—5.7	—0.82	—0.97	0,15	
5	—5.3	—4.9	—5.2	—5.1	—4.4	—4.3	—3.6	—3 5	—3.3	—1.9	—0.6	0.8	2.5	3.1	2.7	2.2	1.8	0.5	0.1	0.9	1.0	1.0	1.9	—0.6	—1.11	0.03	—1.08	
6	—0.6	—0.9	—1.0	—1.5	—1.6	—1.5	—1.4	—1.0	—0.9	—0.9	—1.0	—1.1	—1.1	—1.9	—1.9	—2.1	—2·4	—3.0	—3.3	—4.3	—4.6	—4.8	—5.4	—5.9	—2.15	—2.37	0.22	
7	—6.3	—7.0	—7.8	—8.2	—8.3	—8.2	—7 1	—6.7	—5.5	—5.0	—4.2	—3.8	—4.0	—3.3	—3.3	—4.1	—4.2	—4.2	—4.8	—4.9	—5.8	—6.7	—7.4	—7.7	—5.73	—5.63	—0.10	
8	—9.0	-11.8	-11.0	-10.0	—9.9	-10.9	—7.9	—6.5	—4.6	—3.1	—2.2	—1.6	—1.2	—0.4	0.1	0.7	0.9	—1.9	—4.6	—5.9	—6.3	8.0	-10.3	-10,7	—5.61	— 5.13	—0.48	
9	-11.0	-11.9	-12.7	-13.6	-15.0	14.6	-11.0	—6.6	—2.7	—0.3	0.7	1.3	1.9	2.4	3.1	2.7	2.0	—0.4	—1.6	—3.3	—6.3	—8.6	—8.8	-10.1	—5.20	—5.13	—0.07	
10	-10.7	-11.5	-11.5	-11.4	-10.6	—9.3	—7.7	—5.4	—0.9	0.5	2.2	3.6	4.2	5.0	4.2	3.6	3.5	2.9	0.9	—1.5	—2.0	—0.8	—0.7	—1.6	—2.47	—1.83	—0.64	
11	—0.6	—2.4	—2.1	—1.7	—1.6	—0.6	0.4	—0.2	—1.5	—1.5	—1.3	—0.8	—0.5	—0.4	—0.5	—0.5	—0.5	—0.6	—0.7	—0.6	—0.6	—0.9	—1.6	—1.7	—0.96	— 0 23	—0.73	
12	—1.8	—2.5	—2.3	—2.4	—2.2	—1.8	—1.6	—1.0	—0.9	—0.8	—0.5	0.5	1.5	2.0	3.0	2.9	2.9	1.5	—0.3	—0.8	—1.4	—3.7	—4.1	—6.5	—0.75	—0.50	—0.25	
13	—7.7	—8 8	—9.8	-12.8	-12.8	-11.0	—8.3	—4.1	—2.5	—1.5	—0.6	—0.1	0.4	1.1	1.6	1.6	1.4	0.5	—3.4	—6.8	—7.9	—9.3	—9.7	—8.3	—4.91	—5.27	0.36	
14	—8.4	—8.6	—5.3	—6.2	—9.2	—5.7	—4.8	—3.2	—2.3	—1.4	—0.4	0.5	1.2	1.5	1.8	1.7	1.4	0.9	0.7	0.2	0.2	—2.7	—0.5	0.4	—2.19	—1.13	—1.06	
15	—1.6	—1.9	—3.4	—4.8	—6.0	—6.5	—6.5	—6.4	—6.0	—6.1	—6.0	—6.1	—6.1	—6.4	—7.0	—6.4	—5.6	—4.6	—5.4	—5.7	—4.2	—4.7	—8.1	—6.1	—5.35	—5.60	0.25	
16	—7.4	—7.5	—8.0	—9.0	-10.1	-10.2	—8.9	—7.3	—5.5	—4.1	—3.1	—2.2	—1.6	—0.6	—0.2	0.0	0.0	—0.5	—3.1	—5.1	—8.9	—9.2	-10.7	-12.3	—5.52	—6 47	0.95	
17	-13.8	-14.8	-14.7	-15.5	-17.5	-16.1	-11.6	—5.7	—1.7	—0.3	1.0	1.4	2.3	3.5	3.8	4.2	4.2	2.3	—0.6	—3.5	—1.4	—3.5	—1.8	—0,6	—4.43	—3.57	—0.86	
18	—0.7	—0.6	0.0	0.0	—0.8	0.2	1.4	3.9	5.0	5.9	6.5	7.7	8.0	7.9	8.5	9.0	8.1	5.6	2.6	0.5	0.8	—1.2	—1.7	—2.1	3.13	3.40	—0.27	
19	—2.5	—2.6	—3.1	—3.9	—3.8	—3.7	0.5	3.2	7.1	7.9	9.8	10.7	11.0	11.4	10.7	11.7	11.1	8.8	7.9	6.8	3.4	4.0	4.2	2.6	4.62	4.97	—0.35	
20	0.7	—0.7	—0.8	—1.7	—2.7	—1.6	1.9	4.4	5.0	5.4	5.3	6.5	6.7	6.2	7.1	5.7	4.6	3.7	1.8	1.2	—1.2	—3.1	- 3.1	—2.9	2.13	2.47	—0.34	
21	—1.8	—3.7	—3.9	—4.0	—4.8	—5.6	—0.6	0.4	1.4	2.4	2.9	4.4	5.4	5.9	6.9	7.0	6.7	4.5	1.6	—0.4	—1.4	—3.7	—4.5	—4.1	0.48	1.13	—0.65	
22	—4.7	—4.9	—5.6	—5.7	—5.6	—3.8	1.8	5.2	7.2	7.1	6.9	7.4	4.2	4.0	8.1	10.3	11.1	10.3	7.2	7.6	4.4	4.2	3.6	2.3	3.31	3.47	—0.16	
23	—0.6	—1.7	—2.3	—4 5	—4.4	—1.6	1.2	3.1	4.5	5.9	7.5	7.8	8.0	9.0	9.1	9.0	8.5	7.4	5.0	4.0	3.0	1.6	1.3	0.2	3.42	4.07	—0.65	
24	0.1	0.1	—0.6	—1.1	—1.5	—2 4	—2.1	—1.5	—0.6	0.6	2.2	3.6	4.8	6.1	7.1	7.2	6.9	4.5	3.3	3.7	3.2	2.8	1.9	1.2	2.04	1.97	0.07	
25	0.9	—1.4	—3.6	—7.0	—7.7	—7.9	—7.3	- 5.9	—4.9	—3.0	—1.9	—0.9	—0.1	1.3	2.0	2.9	3.1	2.1	—1.7	—2.9	—1.8	—1.7	—1.0	—1.2	—2.02	—3.07	1.05	
26	—1.1	—2.1	—3.5	—3.2	—4.1	2.4	4.2	6.7	7.5	9.1	9.9	11.3	13.2	13.3	13.4	13.4	13.4	11.6	8.7	7.8	5.0	3.3	0.8	0.0	5.84	7.47	—1.63	
27	—0.8	—1.6	—1.6	—3.5	—2.8	2.7	6.9	9.7	12.1	13.4	13.7	14.6	15.6	11.2	8.9	11.4	12.2	8.9	6.1	3.7	—0.3	— 1.2	—1.9	—2.6	5.67	7.40	—1.73	
28	—2.9	—3.0	—2.3	—3.0	—2.4	0.4	3.6	7.1	8.2	9.4	10.6	11.7	12.0	12.8	13.2	13.5	13.7	11.9	6.3	3.2	1.8	1.1	1.5	2.3	5.34	5.80	—0.46	
29	1.3	—0.8	0.1	4.6	4.1	4.1	4.2	7.8	11.0	13.3	14.7	16.2	16.9	17.0	17.1	16.5	16.0	14.0	13.1	11,5	11.8	11.0	12.7	9.4	10.17	10.97	—0.80	
30	7.8	6.5	10.0	8.5	6.1	5.2	7.0	8.4	9.2	8.2	8.4	8.4	7.0	6.9	6.6	7.0	6.6	6.3	4.9	1.6	1.6	1.4	—1.7	—3.9	6.03	5.20	0.83	
Средн. Моу.	**-3.46**	**-4.14**	**-4.21**	**-4.77**	**-5.27**	**-4.32**	**-2.30**	**-0.34**	**1.17**	**2.13**	**2.97**	**3·75**	**4·12**	**4·33**	**4.64**	**4.76**	**4.52**	**3.22**	**1.20**	**-0.08**	**-1.09**	**-1.94**	**-2.44**	**-2.90**	**-0.02**	**0.24**	**—0.26**	

Термографъ. **Гошъ.** Thermométre enregistreur.

Май 1913. **Mai 1913.**

1	2	3	4	5	6	7	8	9	10	11	Полд. Midi.	13	14	15	16	17	18	19	20	21	22	23	24	Средн. Moy. 1h-24h	$\frac{7h+13h+21h}{3}$	△	Max.	Min.	△
—3.4	—2.8	—3.2	—3.3	—2.1	—0.3	1.9	2.8	4.5	5.0	6.5	7.4	8.0	7.7	8.3	9.3	9.9	9.3	7.2	3.2	3.2	0.3	0.4	—1.7	3.21	4.37	—1.16	10.1	—4.1	14.2
0.3	3.4	2.4	1.9	1.4	1.3	2.3	3.6	5.5	6.5	7.2	7.9	9.0	9.6	10.0	9.8	9.6	8.7	5.7	2.6	1.6	0.6	—0.4	—1.1	4.55	4.30	0.25	10.0	—1.7	11.7
—2.3	—3.3	—4.3	—3.4	—3.4	—1.7	0.8	4.4	6.5	9.4	12.2	13.6	14.5	15.4	16.2	15.9	14.4	11.5	3.6	2.8	1.8	0.4	0.2	—0.6	5.18	5.70	—0.52	16.5	—4.8	21.3
—1.8	—2.2	—2.1	—2.2	—2.2	—2.1	—1.2	0.7	1.6	4.2	5.5	6.2	6.1	7.2	6.3	7.1	6.4	6.5	4.6	3.5	3.0	1.7	1.0	—1.2	2.37	2.63	—0.26	7.3	—2.2	9.5
—3.2	—3.6	—4.2	—5.4	—3.6	—2.1	0.3	2.8	4.8	5.7	6.0	5.8	6.9	7.5	5.9	6.4	4.8	4.9	4.7	2.3	0.2	—1.2	—2.3	—3.6	1.69	2.33	—0.64	7.5	—5.4	12.9
—4.7	—5.6	—6.0	—6.6	—5.4	—3.0	—0.5	1.0	3.2	4.1	4.6	4.4	4.6	5.9	5.6	5.1	5.6	5.4	3.7	2.1	0.2	—0.2	0.1	—0.3	0.90	1.43	—0.53	5.9	**—6.6**	12.5
—0.5	—0.1	—0.6	—1.5	—1.6	—1.1	0.2	1.8	3.7	5.5	6.9	7.3	7.5	9.3	8.8	8.7	7.5	8.0	6.6	6.0	3.5	0.6	—2.6	—3.2	3.43	3.73	—0.30	9.3	—3.3	12.6
—3.8	—4.0	—2.8	—2.3	—1.4	0.6	3.8	5.5	6.5	7.3	7.8	7.8	8.3	7.8	8.6	7.5	8.5	7.8	6.6	2.6	1.5	—2.4	—3.7	—5.1	3.08	4.53	—1.45	9.3	—5.3	14.6
—4.0	—4.0	—4.1	—3.5	—3.3	—1.8	0.9	5.0	7.6	9.0	8.2	8.9	9.4	10.1	11.3	9.9	10.0	9.5	6.0	2.0	—0.2	0.3	—1.0	0.1	3.49	3.37	0.12	11.3	—5.1	16.4
1.9	1.7	2.0	1.0	2.8	3.6	5.6	6.9	8.7	10.4	12.1	14.1	15.4	15.2	11.6	11.6	12.4	11.4	10.9	10.2	10.6	10.2	9.7	7.8	8.50	10.53	—2.03	15.7	0.1	15.6
6.6	5.6	5.4	4.6	2.7	2.6	2.8	3.1	3.9	4.2	4.6	5.9	4.9	4.9	5.0	4.1	3.9	3.8	3.5	2.6	1.4	1.0	0.2	0.0	3.80	3.03	0.77	7.8	0.0	7.8
—0.4	0.2	0.2	0.2	0.3	1.3	2.0	3.1	4.8	5.0	6.0	7.0	7.0	7.8	7.8	7.9	8.3	8.3	7.4	5.4	4.4	2.5	1.9	2.6	4.15	4.47	—0.32	8.3	—0.4	8.7
2.1	3.0	—0.4	—0.8	0.9	2.4	4.4	6.2	8.3	10.0	10.5	11.1	11.8	12.5	13.1	13.4	13.5	12.7	2.1	9.9	7.5	5.7	4.7	3.8	7.41	7.90	—0.49	13.5	—1.1	14.6
4.3	2.7	1.7	1.6	2.4	3.7	5.2	7.4	9.1	10.1	11.3	11.9	12.8	13.9	14.7	14.4	14.8	14.3	12.3	10.7	8.0	4.1	2.4	3.2	8.22	8.67	—0.45	15.1	1.6	13.5
2.8	3.0	1.6	—0.3	1.7	4.2	6.8	11.7	15.4	15.7	16.8	17.2	17.2	17.8	18.7	18.6	18.4	17.2	16.6	13.3	9.2	7.8	5.1	5.1	10.86	11.07	—0.21	18.7	—0.3	19.0
4.3	3.2	3.1	2.9	3.5	5.4	10.0	14.4	17.0	18.9	19.2	19.3	18.9	18.6	19.0	18.9	19.3	17.5	16.8	12.5	11.8	13.1	9.8	8.5	12.68	13.57	—0.89	19.6	2.7	16.9
8.0	7.5	6.1	6.1	7.0	8.5	10.0	12.5	14.5	16.8	18.3	18.4	18.9	19.1	18.1	17.6	16.6	15.1	13.6	11.2	10.5	8.3	7.1	5.1	12.36	13.13	—0.77	19.1	5.1	14.0
5.0	5.4	6.6	6.2	4.7	5.0	6.1	7.0	7.6	7.7	8.0	6.0	5.4	5.6	6.6	7.1	6.9	5.1	6.8	5.6	3.4	4.1	6.2	6.6	6.08	4.97	1.11	8.0	2.6	**5.4**
7.1	6.8	6.2	3.7	3.7	3.6	3.9	4.2	5.2	7.9	11.8	13.2	14.6	14.6	16.0	16.6	16.4	16.0	14.8	11.9	9.5	8.1	6.9	5.4	9.53	9.33	0.20	16.6	3.2	13.4
4.4	4.0	4.6	3.3	2.8	7.0	10.6	13.9	14.7	17.1	18.9	20.3	21.2	21.8	12.2	22.3	22.4	21.8	19.3	14.1	11.0	7.7	5.9	4.5	13.15	14.27	—1.12	22.4	2.8	19.6
3.8	7.2	7.2	7.1	7.0	8.3	10.4	12.4	14.7	15.5	15.9	17.2	17.5	18.4	18.1	18.1	17.8	16.5	14.7	12.6	10.4	6.5	1.6	3.6	11.79	12.77	—0.98	18.4	1.6	16.8
4.6	5.6	4.9	4.7	6.9	9.3	11.3	14.6	15.6	17.2	17.4	18.4	19.4	19.6	19.3	19.0	18.0	17.0	15.6	13.6	14.0	13.6	11.7	10.5	13.27	14.90	—1.63	19.6	3.6	16.0
9.4	6.0	5.4	3.9	5.4	7.2	11.2	14.2	15.9	17.1	18.5	19.0	19.6	20.4	20.7	20.7	20.2	18.9	16.4	14.5	15.0	11.7	11.5	10.4	13.88	15.27	—1.39	20.7	3.5	17.2
12.3	12.0	8.4	9.0	10.7	11.9	13.6	15.9	17.4	17.2	18.2	18.6	19.7	20.1	20.6	20.6	19.9	19.0	17.8	17.0	16.4	16.1	15.5	14.0	15.84	16.57	—0.73	20.7	6.7	14.0
12.0	9.6	7.6	12.1	10.6	11.6	13.6	15.0	15.7	16.2	16.3	16.7	16.8	17.6	18.0	17.6	17.6	17.4	15.2	11.6	7.0	4.6	2.6	1.6	12.95	12.47	0.48	18.0	1.6	16.4
0.6	—0.6	—0.8	—0.3	—0.9	1.7	5.2	10.6	14.5	16.3	17.5	17.7	18.6	19.5	19.5	19.5	19.3	19.1	18.1	14.6	9.9	7.2	4.5	3.7	10.58	11.23	—0.65	19.8	—1.3	21.1
2.6	1.7	0.2	—0.4	—1.1	—0.4	7.5	11.7	16.8	19.8	21.1	21.9	22.6	22.7	13.2	23.1	23.1	21.8	18.0	14.0	13.4	8.1	8.7	6.7	12.72	14.50	—1.78	**23.2**	—1.1	**24.3**
5.2	4.1	4.0	3.6	4.0	8.4	11.6	13.5	13.5	13.9	14.2	13.7	10.4	11.0	10.3	11.8	10.5	9.8	8.4	5.0	4.8	—0.7	—2.9	—3.3	7.91	8.93	—1.02	14.7	—3.3	18.0
—4.3	—4.6	—5.3	—4.5	—1.7	1.4	3.4	5.8	7.3	9.7	9.1	10.1	11.6	11.0	9.3	10.8	10.7	9.9	9.5	7.2	7.0	6.4	6.0	4.9	5.28	7.33	—2.05	11.9	—5.3	17.2
4.0	2.6	—0.9	—1.3	—1.0	1.9	6.6	8.3	10.0	11.6	13.5	14.3	15.3	16.8	17.7	18.5	18.5	18.8	16.7	12.7	8.8	6.3	4.7	3.7	9.53	10.23	—0.70	18.9	—2.0	20.9
4.2	3.0	2.0	1.7	4.1	8.6	12.6	14.7	18.4	19.9	20.9	22.0	22.2	22.6	23.1	23.0	22.5	22.4	20.0	15.0	10.0	7.5	6.1	5.1	13.79	14.93	—1.14	23.1	1.6	21.5
2.49	**2.18**	**4.45**	**1.22**	**1.77**	**3.45**	**5.90**	**8.22**	**10.09**	**11.45**	**12.42**	**13.01**	**13.42**	**13.94**	**13.99**	**14.03**	**13.80**	**13.14**	**11.39**	**8.78**	**7.05**	**5.16**	**3.92**	**2.98**	**8.13**	**8.79**	**—0.66**	**14.87**	**-0.54**	**15.41**

Термографъ.

Июнь 1913.

Goch.

Thermométre enr

Число Dat.	1	2	3	4	5	6	7	8	9	10	11	Полд. Midi.	13	14	15	16	17	18	19	20	21	22	23	24	Средн. Moy. 1h-24h	7h+13h+21h / 3	△	M
1	5.1	6.1	6.1	6.3	6.4	8.9	13.3	17.4	19.6	21.0	22.8	23.1	23.4	23.6	24.2	24.6	24.0	21.9	16.5	15.0	12.7	17.7	13.7	10.8	15.89	16.47	—0.58	2
2	8.3	6.8	4.8	3.6	4.9	7.9	12.2	12.9	12.2	13.0	13.9	14.5	14.6	15.2	15.9	16.4	17.0	16.5	15.6	13.5	10.5	9.4	8.8	9.3	11.60	12.43	—0.83	1
3	8.2	7.6	7.1	5.7	5.2	5.6	7.2	7.7	9.0	10.3	11.3	12.1	12.9	13.2	12.8	13.2	13.1	11.9	11.6	9.3	7.0	4.0	2.6	1.6	8.92	9.03	—0.11	1
4	—0.2	—1.8	—4.0	—4.1	—3.9	0.8	6.8	9.5	10.8	11.9	12.9	14.2	15.1	15.7	17.2	17.6	17.8	17.4	14.6	11.1	11.0	10.8	14.3	13.5	9.30	10.97	—1.67	1
5	13.3	13.5	12.9	12.2	11.6	11.8	12.0	14.4	16.4	18.2	20.0	20.7	21.5	21.1	21.1	19.5	18.1	17.1	15.8	13.2	10.7	10.0	6.3	2.3	14.97	14.73	0.24	2
6	1.4	0.4	0.1	0.6	0.9	3.6	8.2	12.6	14.5	15.1	15.5	16.3	16.4	16.8	17.3	17.3	16.9	16.1	14.1	11.7	9.8	8.6	7.4	6.9	10.26	11.47	—1.21	1
7	5.6	2.2	0.2	—2.3	3.5	6.5	9.9	13.5	15 2	16.6	17.4	18.4	18.4	19.2	19.4	20.1	20.1	20.3	16.4	12.2	10.9	5.7	3.3	2.1	11.55	13.07	—1.52	2
8	1.0	—0.4	—0.7	—2.1	—0.3	4.6	9.1	14.6	17.7	19.3	20.7	21.5	22.2	22.4	22.8	22.8	22.1	20.6	17.1	14.1	12.4	7.1	6.0	6.1	12.45	14.57	—2.12	2
9	6.2	4.1	4.1	3.2	6.3	10.2	12.8	15.8	18.4	21.2	22.0	24.0	24.5	21.5	21.9	22.4	21.3	21.3	19.9	17.1	14.0	13.9	13.4	14.1	15.40	17.10	—1.70	2
10	14.9	13.7	13.2	12.6	12.2	11.6	11.1	10.5	10.3	8.7	8.5	9.5	10.9	10.5	9.6	9.1	8.7	7.8	7.7	7.8	7.8	7.0	6.7	6.5	10.03	9.93	0.10	1
11	6.4	5.7	5.0	4.5	4.3	4.6	4.7	5.6	6.4	6.9	8.1	10.6	11.8	12.9	13.4	14.4	14.0	14.6	13.4	10.2	6.8	3.4	1.6	1.5	8.05	7.77	0.28	1
12	2.7	0.2	0.1	0.5	1.4	3.1	4.3	5.8	6.4	6.8	7.5	9.9	12.8	13.9	11.6	12.4	11.6	11.4	10.5	9.4	8.4	7.6	8.2	7.7	7.13	8.50	—1.37	1
13	7.3	7.0	6.4	6.5	6.6	7.4	9.3	11.6	13.5	15.5	11.0	18.1	18.5	19.5	19.7	19.4	18.6	17.4	16.3	13.3	12.4	11.2	11.7	10.8	12.81	13.40	—0.59	1
14	11.1	10.6	10.1	9.5	9.4	9.4	9.3	9.4	9.4	9.6	10.1	10.4	10.6	11.0	12.0	12.3	12.7	11.7	10.2	9.5	9.0	8.5	8.3	8.0	10.15	9.63	0.52	1
15	7.7	7.6	7.6	7.7	7.6	7.6	7.8	8.5	9.0	10.1	11.8	12.8	12.8	13.8	13.8	13.6	13.2	14.2	13.9	10.8	8.6	7.1	5.5	4.9	9.98	9.73	0.25	1
16	5.0	3.7	3.7	3.6	3.3	6.0	8.6	11.2	14.0	15.0	13.0	12.4	11.6	12.3	13.0	13.4	14.2	14.0	14.0	12.3	9.8	6.1	5.4	5.0	9.60	10 00	—0.40	1
17	5.6	5.1	4.9	4.0	4.6	5.4	7.3	9.1	10.0	11.1	11.6	12.1	11.7	12.8	12.8	11.0	11.2	12.0	10.1	8.2	7.1	6.5	6.1	4.9	8.55	8.70	—0.15	1
18	4.6	5.1	5.6	5.8	6.0	6.9	8.1	10.9	12.4	14.0	15.3	15.6	16.5	17.4	17.6	17.9	17.5	14.5	13.1	12.5	10.8	9.0	7.6	8.2	11.30	11.80	—0.50	1
19	7.9	7.4	6.7	6.5	6.3	6.4	7.1	10.2	12.0	13.5	13.6	14.4	14.6	14.2	13.5	14.1	14.1	14.6	12.6	11.6	9.2	7.4	7.5	8.0	10.56	10.30	0.26	1
20	7.9	7.8	8.0	8.2	8.4	9.3	10.8	12.5	13.6	14.3	15.0	15.2	14.7	15.3	16.7	14.5	13.8	14.9	15.2	13.0	10.0	8.3	6.6	6 1	11.71	11.83	—0.12	1
21	5.3	5.4	6.0	5.1	7.4	10.4	13.4	15.3	15.8	16.5	17.4	18.1	18.7	19.8	19.7	17.2	15.2	15.6	14.4	13.0	10.5	9.0	7.0	5.9	12.59	14.20	—1.61	1
22	5.4	6.0	6 1	5.0	5.8	7.8	10.3	12.3	13.8	15.7	17 2	14.4	17.7	18.8	19.1	18.2	19.1	18.0	15.7	14.1	13.2	12.3	11.9	11.7	12.78	13.73	—0.95	1
23	10.7	9.6	8.1	8.1	9.0	11.5	13.4	14.9	17.1	18.1	19.2	20.1	20.6	21.8	22.7	22.6	21.2	22.0	21.9	20.4	15.8	12.8	11.0	9.5	15.97	16.60	—0.63	2
24	8.0	7.0	6.2	5.3	5.3	8.9	14.0	17.5	21.6	22.7	23.3	23.7	24.1	24.5	24.6	24.6	24.8	24.2	23.2	19.9	16.2	13.7	11.6	9.8	16.85	18.10	—1.25	2
25	8.8	8.5	6.3	5.9	5.9	9.0	16.3	18.9	21.5	23.3	24.5	24.8	25.7	26.0	26.2	26.8	26.1	25.6	24.0	21.9	17.6	13.8	11.2	11.0	17.88	19.87	—1.99	2
26	10.7	9.4	8.8	8.0	8.9	13.8	16.9	19.9	21.9	24.4	25.9	26.9	27.6	28.1	28.5	28.9	28.3	27.6	24.1	20.8	18.5	18.1	17.0	17.9	19.90	21.00	—1.10	2
27	16.9	14.9	15.6	15.6	15.8	17.0	17.7	19.0	19.1	19.8	21.8	21.8	23.4	23.8	23.6	23.6	23.8	23.6	21.3	18.3	16.2	15.1	15.3	14.9	19.14	19.10	0.04	2
28	15.3	15.9	15.0	15.2	15.0	15.7	16.0	18.2	17.5	20.2	21.1	22 1	22.5	17.9	16.8	16.2	15.7	15.6	15.3	14.5	14.4	13.4	13.4	13.0	16.53	17.63	—1.10	2
29	13.0	13.1	13.0	12.8	13.2	13.6	14.4	15.5	18.4	20.3	20.0	20.3	22.6	22.6	20.2	20.3	19.3	18.3	17.3	16.3	15.0	13.7	13.3	13.2	16.65	17.33	—0.68	2
30	14.2	14.2	13.2	11.2	12.1	15.1	17.8	19.2	20.4	20.3	21.4	22.5	22.8	23.1	23.6	17.6	15.6	16.2	17.8	16.6	13.6	11.6	10.8	9.9	16.77	18.07	—1.30	2
Средн. Моу.	7.94	7.21	6.67	6.16	6.77	8.68	11.00	13.15	14.60	15.78	16.46	17.35	18.04	18.29	18.38	18.07	17.64	17.23	15.79	13.72	11.66	10.09	9.12	8.42	12.84	13.57	—0.73	1

Гермографъ. **Гошъ.** Thermométre enregistreur.

оль 1913. **Juillet 1913.**

1	2	3	4	5	6	7	8	9	10	11	Полд. Midi.	13	14	15	16	17	18	19	20	21	22	23	24	Средн. Моу. 1h-24h	$\frac{7h+13h+21h}{3}$	Δ	Max.	Min.	Δ
8.3	7.5	6.5	5.7	6.9	10.3	12.8	14.8	16,6	18.6	19.1	20.1	21.1	22.3	23.0	22.5	22.3	21.8	19.3	16.4	14.4	13.4	13.4	11.9	15 33	16.10	—0.77	23.0	5.7	17.3
12.5	12.5	11.5	10.6	10.1	10.5	11.6	12.6	13.3	14.1	13.6	8.9	11.3	12.2	10.8	9.6	9.6	9.6	9.3	9.5	9.8	9.7	9.6	9.6	10.98	10.90	0.08	14.6	8.6	6.0
9.6	9.5	9.5	9.4	9.6	9.7	10.6	11.3	12.2	14.9	15.0	16.2	16.6	16.9	16.4	10.5	15.6	15.4	25.1	14.1	12.8	10.8	10.0	9.7	12.77	13 33	—0.56	17.0	9.4	7.6
8.4	8.4	8.8	9.2	9.7	11.0	13.0	15.5	16.0	17 0	17.8	18.3	18.5	18.8	19 0	19.1	19.1	18.0	27 4	17.3	16.3	15.4	15.8	15.2	10.01	15.93	—0.92	19.1	8.4	10.7
14.9	14.5	13 8	12.9	12.3	12.9	14.4	16.7	17.8	18.2	18.9	20.0	19.7	20.7	21.6	20.4	19.1	18.7	28.5	16.2	14 8	13.7	12.0	10.2	16.48	16.30	0.18	21.6	10.2	11.4
7.0	6.4	5 9	4.6	5.3	9.1	12 5	16.0	18.0	19.3	20.3	21.2	21.9	22.4	22.8	23.0	23.1	22.7	12.0	19.3	13.0	10.4	9.4	8.4	15.20	15.80	—0.60	23.1	**4.6**	**18.5**
7.7	5.8	4.8	5.3	6.4	9.1	13.3	17.4	20.4	22.3	23.6	24.6	25.2	25.6	26 1	26.4	26.3	25.2	23.3	19.1	16.1	13.5	12 6	11.0	17.08	18.20	—1.12	26.4	4.8	**21.6**
10.1	9.0	7 8	7.3	8.3	11.9	15.4	20.0	22.6	24.4	25.2	25.8	26.4	26.7	27.2	26.5	26.3	26.0	25.6	21.9	18.7	15.5	13.1	12.3	18.89	20.17	—1.28	27.2	7.3	**19 9**
11.7	11.5	10.6	11.1	11.6	14.1	17.3	19.4	21.2	21.8	21.6	22 5	24.0	24.5	24.6	24.7	24.6	24.0	23.7	19.3	16.8	13.8	11.9	11.5	18.26	19.37	—1.11	24.8	10.5	**14.3**
13.5	15.4	14.7	14.6	14.8	14.6	17.3	17.7	19.8	21.3	22.5	22.7	24.1	23.5	22.8	23.5	21.5	19.6	18.7	17.1	17.5	15.9	15.0	15.0	18.79	19.63	—0.84	24.4	11.5	**12.9**
14.0	13.9	14.0	14.0	14.1	14.8	15.2	16.3	17.1	18.6	19.5	20.4	21.3	21.1	20.6	19.2	18 7	18.7	18.3	17.4	16.3	15.9	15.7	15.6	17.10	17.60	—0.50	21.3	13.9	**7.4**
15.4	15.4	15.1	15.4	15.4	15.5	16.1	16.4	17.2	18.6	19.3	20 2	20.2	21.3	18.9	18.2	19.0	19.2	19.1	18.6	16.5	16.0	15.6	14.4	17.40	17.60	—0.20	21.3	14.4	**6.9**
13.5	14.1	12 1	12.9	12.5	14.0	16.0	17.0	17.7	19.4	20.6	22.3	21.8	18.7	18.8	20.3	21.8	21.5	21.3	18.3	15.8	15.3	15.0	14.7	17.30	17.87	—0.57	23.3	11.8	**11.5**
14.4	14.0	13.4	14.3	14.5	15.3	14.7	14.8	15.5	19.0	21.3	21.0	21.2	22.4	24.2	24.5	17.0	17.1	16.8	16.3	15.9	14.2	13.8	13.5	17 07	17.27	—0.20	24.5	13.2	**11.3**
13.8	14.1	14.1	13 9	14.0	14.8	15.8	17.7	18.9	20.3	20.8	21.6	21.1	21.5	23.4	19.7	20.5	21.6	21.6	19.4	17.0	16.1	14.6	12.6	17.89	17.97	—0.08	23.7	12.6	**11.1**
13.5	13.5	12.9	12.8	13.1	14.9	17.4	17.9	19.2	20.5	22.1	23.1	22.1	22.6	24.3	29.6	24.3	24.4	23.4	20.2	18.2	15 5	14.6	13.9	18 68	19,23	—0.55	24.6	12.5	**12.1**
12.8	12.3	11.6	12 8	13.4	14.5	17.7	19.7	21.2	23 1	24.1	25.1	25.6	22.0	27.0	24.6	26.5	26.0	25.0	22.7	21.0	20.6	19.8	19.6	20.49	21.43	—0.94	27.0	11.6	**15.4**
18.5	18.1	16.2	16.3	17.3	18.4	20.9	22.3	24.1	25.0	26.1	26.8	28.1	28.4	28.2	28.0	27.6	27.0	25.4	23.1	23.8	23.0	22.5	19.4	23.11	24.27	—1.16	28 4	15.5	**12.9**
17.3	16.4	15.4	14.6	15.5	19.2	21.0	23.1	24.7	26.4	27.4	27.7	28.6	29.4	29.5	28.5	18.9	27.3	26.8	22.8	20.9	19.9	18.8	17.5	22,86	23.50	—0.64	29.5	14.4	**15.1**
15.7	15.1	15.0	12.8	13.6	16.3	19.0	22.3	24.2	25.7	26 1	27.8	28.6	28.8	29.0	29.1	29.9	26.6	26.1	22.2	20.2	18.1	18.0	17.1	21.98	22.60	—0.62	**30.1**	12.6	**17.5**
16.6	16.8	18.1	18.9	18.0	17,1	17.3	19.0	20.2	20.8	19.2	19.1	19.5	21.8	23.5	24.5	24.4	23.6	22.6	19.6	18.9	17.2	16.4	14.8	19.54	18.57	0.97	24.5	14.8	**9.7**
15.2	13.9	13.3	13.1	13.9	16.2	18.7	20.2	22.1	23.1	25.0	25.5	26.3	26.4	26.8	25.8	21.0	22.9	21.9	19.8	17.9	17.2	16.9	15.9	19 94	20.97	– 1.03	26.8	13.1	**13.7**
15.0	14.4	14.9	15.4	16.2	18.3	20.6	22.4	23.7	24.4	24.9	25.8	26.2	25.7	26.0	26.2	24.7	24.1	23·5	22.2	19.0	19.6	18.7	19.6	**21.15**	21.93	—0·78	26.7	14.4	**12.3**
18.8	17.5	17.5	17.4	17.8	17.9	18.3	18.4	19.7	21.1	23,3	24.0	23.5	15.6	18.6	21.7	23.7	23.4	20.4	18.9	17.1	16.5	16.4	16.4	19.40	19.63	—0.23	24.8	15.4	**9.4**
16.3	16.5	16.1	15.9	15.8	16.1	17.4	19.2	19 3	20.3	21.2	21 6	22.1	21.2	21.5	22.5	21.6	20.9	22.7	21.2	17.7	17.0	16 2	14.8	19.00	19.07	—0 07	22.7	14.8	**7.9**
14.1	13.4	13.0	12.1	11.5	13.7	17.8	19.0	20.8	22.6	23.5	24.9	25 9	26.5	27.1	27.7	27.3	25.8	25.0	22.4	20.0	18.5	17.1	16 6	20.23	21.23	—1.00	27.7	11.3	**16.4**
15.0	14.6	14.1	13.9	14.4	16.8	19.8	21.2	22.7	24.6	24.7	26.3	26.4	27.1	26.4	27 2	23.7	24.3	24.4	22.5	19.5	18.5	17.6	17 3	20.95	21,90	—0.95	27.3	13.8	**13.5**
17.0	16.2	15 4	15.7	16.4	16.8	19.8	21.7	23.6	24.6	25.5	25.9	25.8	26.6	26.5	26.3	25.7	24.8	23.3	20.3	19.3	18.3	16.6	17.1	21.22	21.63	—0.41	26.6	15.3	**11.3**
15.5	15.3	14.6	14.4	15.7	18.0	19.8	22.0	23.0	23.7	24.1	24.2	24.4	23 6	20.3	19.5	19.4	19.7	19.7	18 3	18 1	17.8	18.1	17.8	19 44	20.77	—1.33	24.4	14.0	**10.4**
18.1	16.9	16.2	15 9	16.2	17.6	19.8	20.2	20.7	21.3	21.0	20.5	21.2	19.4	19.7	19.8	20.1	19.6	17.9	17.4	16.8	15.8	14.9	13.2	18.44	19 27	—0 83	21.6	13.2	**8.4**
12.5	12.2	12.0	12.4	12.1	14 7	16.7	19.6	20.8	22.0	22.9	23.3	23.9	25.3	25.7	25.6	26.5	25.6	24.5	19.8	19.4	18.1	17.4	17.1	18.15	20.00	—1.85	26.7	12.0	**14.7**
3.76	**13.39**	**12.87**	**12.76**	**13.11**	**14.65**	**16.71**	**18.45**	**19.82**	**21.19**	**21.94**	**22.50**	**22.99**	**23.00**	**23.24**	**23.12**	**22.57**	**22.10**	**21.37**	**19.08**	**17.38**	**16.17**	**15.40**	**14.52**	**18.39**	**19.03**	**—0.64**	**24.35**	**19.79**	**12 56**

Термографъ. **Goch.** Thermométre enr

Августъ 1913.

Число Dat.	1	2	3	4	5	6	7	8	9	10	11	Полд. Midi.	13	14	15	16	17	18	19	20	21	22	23	24	Средн. Моу. 1h-24h	$\frac{7h+13h+21h}{3}$	△	M
1	16.2	16.1	15.5	14.9	14.6	17.7	21.2	23.5	24.2	25.0	25.0	26.3	27.1	27.6	28.4	29.0	29.4	29.2	25.7	20.3	19.7	17.9	16.9	15.9	22.00	22.67	—0.67	
2	15.4	14.9	14.8	14.9	14.9	17.3	20.8	22.4	23.8	23.7	24.8	25.8	26.8	27.0	27.4	25.5	24.4	22.9	22.4	22.0	22.3	22.6	22.6	22.4	21.60	23.30	—1.70	
3	21.6	21.5	21.9	21.9	218.	22.3	23.2	24.0	23.5	23.6	23.3	22.0	22.5	23.4	25.1	25.9	26.3	25.0	24.5	23.3	22.0	21.0	20.5	20.5	22.98	22.57	0.41	
4	20.4	20.6	20.7	20.7	21.2	21.3	21.0	23.1	24.5	25.7	27.2	27.4	27.9	28.1	28.0	27.8	27.3	26.0	23.1	20.6	19.1	18.1	18.0	17.4	23.20	22.67	0.53	
5	17.3	16.2	15.8	15.4	16.1	19.3	22.1	24.1	26.1	25.0	22.0	24.0	25.5	27.9	28.8	28.8	27.6	25.2	23.0	21.9	21.8	20.7	19.6	18 2	22.17	23.13	—0.96	
6	16.8	15.4	14.3	13.8	13.3	16.9	18.9	20.5	21.9	22.7	23.3	24.1	25.0	26.0	25.9	26.5	25.9	25.7	24.2	2I.0	20.1	18.7	18.9	18.0	20.75	21.33	—0.58	
7	17.5	15.7	14.9	14.1	13.4	15.6	17.6	19.6	21.6	24.3	24.6	25.1	25.2	25.1	24.3	23.5	21.4	19.7	19.5	19.2	18.8	18.3	18.3	18.3	19.80	20.53	—0.73	
8	18.2	18.1	18.0	18.4	19.0	19.1	19.8	21.0	22.7	24.5	23.5	22.5	22.5	22.0	21.0	21.7	22.2	21.8	21.5	21.3	21.1	20.6	20.1	20.0	20.82	21.13	—0.31	
9	19.6	18.2	18.0	17.6	16.8	17.1	17.8	18.6	19.1	19.6	21.5	21.2	21.5	22.5	20.5	18.5	19.2	18.6	18.0	17.1	15.6	16.4	16.5	16.2	18.65	18.30	0.35	
10	15.6	15.0	14.8	14.2	13.9	13.5	14.8	15.2	15.7	15.1	14.4	14.7	15.5	16.1	17.2	17.2	17.2	16.8	16.5	15.7	15.2	14.7	14.5	14.6	15.37	15.17	0.20	
11	13.6	12.1	11.8	11.5	10.8	12.5	14.2	16.0	17.7	18.7	19.7	20.2	21.0	20.7	21.8	16.6	18.4	19.2	17.2	16.0	14.4	14.0	14.1	14.1	16.11	16.53	—0.42	
12	13.8	12.8	12.6	12.7	12.8	12.3	14.8	15.6	17.5	20.1	19.9	18.3	19.8	20.1	17.9	19.7	20.2	20.7	18.1	16.9	16.2	15.8	14.9	14.3	16.57	16.93	—0.36	
13	13.9	14.1	13.9	13.9	14.0	14.4	15.9	17.4	19.3	20.1	20.4	21.2	21.1	21.5	21.8	21.2	22.1	21.7	20.7	18.4	16.4	14.2	13.4	13.1	17.70	17.80	—0.10	
14	13.1	13.8	13.3	12.4	13.2	14.2	15.1	16.2	17.7	19.0	19.4	19.9	20.2	21.2	21.9	22.0	21.5	20.2	18.5	16.1	16.3	15.0	15.0	14.6	17.04	17.20	—0.16	
15	12.6	11.4	10.0	8.4	7.3	8.6	10.2	12.4	14.1	15.1	14.8	17.0	17.5	18.0	18.5	18.6	18.6	16.9	15.3	13.3	12.5	10.9	11.6	11.1	13.60	13.40	0.20	
16	11.4	12.1	10.6	9.3	9.1	10.4	11.0	12.8	14.3	17.7	19.1	20.2	20.6	21.7	21.5	22.4	23.1	21.8	17.7	14.4	13.6	11.9	10.7	10.1	15.33	15.07	0.26	
17	9.7	9.9	15.5	9.8	9.6	12.0	14.0	16.2	16.4	15 7	15.2	15.2	15.7	16.7	17.1	16.2	26.3	16.1	15.0	13.5	12.8	12.0	11.2	10.1	13,62	14.17	—0.55	
18	8.2	7.7	7.2	6.2	5.4	7.6	10.6	13.6	16.1	17.5	18.5	19.4	20.0	21.0	21.4	21.9	22.1	20.8	15.8	13.1	11.1	8.7	7.5	6.8	13.74	13.90	—0.16	
19	6.2	5.7	5.1	5.3	5.3	8.1	11.9	15.3	19.0	20.3	21.7	22.0	23.0	23.4	23.8	23.3	22.1	20.2	16.9	14.1	12.6	10.6	9.8	9.0	14.73	15.83	—1 10	
20	8.0	7.3	6.8	6.5	6.2	9.2	12.5	16.1	20.0	21.8	22.8	23.3	24.0	24.6	25.2	24.8	24.0	23.0	19.1	15.2	13.9	12.2	11.2	10.2	16.14	16.80	—0.66	
21	9.6	8.8	8.5	8.9	10.1	12.2	15.3	18.5	20.4	22.1	22.5	23.3	23.9	23.9	22.8	22.0	22.3	20.0	19.0	18.5	18.2	18.6	18.4	18.3	17.59	19.13	—1.54	
22	17.8	17.3	17.3	16.9	16.9	17.0	16.7	16.7	16.9	16.9	17.5	17.1	16.9	16.1	14.2	13.9	14.1	14.0	13.7	13.0	12.8	12.2	11.8	11.5	15.53	15.47	0 06	
23	11.2	11.0	10.6	10.6	10.2	10.0	9.6	10.2	10.6	12.7	13.7	14.7	14.9	15.9	17.3	17.5	16.9	14.9	12.5	10.4	9.2	7.1	5.7	5.4	11.91	11.23	0.68	
24	6.2	6.0	5.0	4.0	3.7	5.1	7.5	8.9	10.1	11.6	12.8	14.0	15.0	15.9	15.9	16.6	16.7	15.3	12.7	10.1	8.6	5.7	5.4	5.0	9.92	10.37	—0.45	
25	3.6	3.4	3.1	2.4	2.0	3.1	7.0	11.4	14.4	17.7	18.6	19.5	19.7	20.4	20.4	20.4	19.5	18.0	13.5	12.1	12.6	12.2	10.2	9.7	12.19	13.10	—0.91	
26	9.2	10.0	9.7	8.5	9.1	9.8	12.2	13.7	17.6	18.9	18.5	18.6	17.7	15.8	15.4	15.9	15.5	14.9	14.6	14.1	13.7	13.4	13.1	12.8	13.80	14.53	—0.73	
27	12.4	12.5	12.4	12.3	11.4	10.4	13.4	15.8	17.0	17.5	17.9	18.6	19.2	19.7	19.2	19.0	18.7	17.2	14.5	14.7	12.4	11.7	11.3	10.3	15.03	15.00	0.03	
28	11.0	10.3	9.4	9.0	8.5	10.6	14.6	16.1	17.6	18.2	18.5	18.1	19.2	20.2	17.7	15.2	13.5	13.2	10.6	10.0	9.8	9.7	9.6	9.3	13,35	14.53	—1.18	
29	9.1	9.0	7.6	6.3	5.0	6.0	7.9	9.5	9.9	11.0	11.5	12.6	11.1	12.6	13.2	12.6	11.9	11.2	10.0	9.9	9.0	8.3	5.9	4.9	9.51	9.33	0.18	
30	5.8	5.9	6.3	7.1	7.2	7.6	8.6	9.9	9.4	10.1	10.6	12.1	13.2	14.6	12.1	13.7	13.4	12.8	11.4	9.9	8.9	8.8	7.4	6.0	9.68	10.23	—0.55	
31	3.9	3.1	2.4	2.1	1.4	3.4	5.0	8.4	10.9	11.8	12.8	14.0	15.0	15.0	15.6	16.3	14.7	15.2	14.1	9.6	7.1	5.6	4.1	3.3	9.01	9.03	—0.02	
Средн. Моу.	**12.55**	**12.13**	**11.69**	**11.29**	**11.10**	**12.41**	**14.36**	**16.22**	**17.74**	**18.83**	**19.23**	**19.75**	**20.26**	**20.80**	**20.69**	**20.46**	**20.21**	**19.30**	**17.40**	**15.67**	**14.77**	**13.79**	**13.17**	**12.85**	**16.11**	**16.46**	**—0.35**	

'ермографъ. **Гошъ.** Thermométre enregistreu.

ентябрь 1913. **Septemre 1913.**

1	2	3	4	5	6	7	8	9	10	11	Полд. Midi.	13	14	15	16	17	18	19	20	21	22	23	24	Средн. Moy. 1h-24h	$\frac{7h+13h+21h}{3}$	△	Max.	Min.	△
2.8	2.5	2.0	1.8	2.2	3 3	5.2	8.1	11.2	14.8	16.5	17.8	18.4	18 8	19.3	19.5	19.3	18.9	13.9	11.7	12.7	9.9	8.4	6.9	11.00	12.10	--1.10	19.5	1.6	17.9
6 5	5.0	4.0	3.5	2.9	3.5	8.0	11.8	14.8	17.2	16.6	18.5	18.6	20.5	20.0	20.1	19.5	17.1	12.5	9 6	8.1	6.6	5 8	4.8	11.52	11.57	--0.05	20.7	2.4	18.3
4.3	3.5	3.4	3.8	4.5	7.0	9.4	11.6	14.8	17.8	19.5	18.7	19.1	18.4	17.4	18.4	18.9	14.6	11.1	8.9	12.0	10.0	8.9	9.3	11.80	13.50	—1.70	19.8	3.1	16.7
8.9	7.1	5.1	6.9	8.4	8 0	9.6	12.9	16.3	17.5	18 7	19.2	18.2	13.0	17.0	17.3	15.9	14.4	13.2	11.9	12.0	12.2	11.5	10.2	12.70	13.27	—0.57	19.5	4.9	14.6
10.9	10.7	10.8	10.8	10.8	10.9	11.2	12.0	12.4	12.7	13.5	13.7	13.7	13.7	14.2	14.5	14.3	13.1	11.5	12.0	12.6	12.4	12.4	12.3	12.34	12.50	—0.16	14.5	10.2	4.3
11.6	11.8	11.8	12.0	12.0	12.4	12.7	13.2	14.4	15.1	15.9	18.3	18.5	19.8	18.0	18.0	17.6	16.0	14.4	13.8	13.4	12 1	12.2	12 5	14.48	14.87	- 0.39	19.8	11.6	8.2
12.6	12.6	12.7	12.5	12.2	12.0	12.1	12.3	12.6	12.7	13.0	12.6	12.9	13.3	13.5	13.6	13.3	12.7	12.4	12.3	12.1	11.8	11.7	11.8	12.57	12.37	0.20	13.6	11.7	**1.9**
11.3	10.8	10.0	9.8	10.0	10.2	10.3	10.2	11.4	12.7	13.2	14.5	15.4	15.7	15.6	15.6	14.8	14.4	11.2	9.0	7.0	5.4	4.4	3.4	11.27	10.90	0.37	16.3	3.4	12.9
3.0	2.7	1.8	1.7	2.9	3.9	7.1	8.9	10.9	13.7	14.3	15.2	15 4	15.3	16.6	15.6	14.7	12.1	8 1	7.6	5.7	4.2	3.2	2.6	8.65	9.40	--0.75	16.6	1.7	14.9
2.0	1.5	1.0	0.6	0.3	0.9	4.1	8.8	12.1	14.2	15 9	16.5	17.0	17.0	16.2	15.4	14 3	12.6	11.2	9.9	8.6	7.9	7.8	7.9	9.21	9.90	—0.69	17.1	0.3	16.8
8.3	9.4	9.6	9.1	8.9	8.9	8.7	8.7	9.1	9.5	10.4	11.8	13.8	15.2	14.8	14.4	10.8	9.2	7.8	7.6	7.6	6.3	6.5	6 7	9.73	10.00	—0.27	15.6	6.2	9.4
6.8	6.6	6.7	6.8	6.1	6.6	6.7	7.4	9.5	10.6	1 .0	13.5	13.3	12 8	13.1	13.9	13.6	12.1	10.1	8.6	5.6	5.1	5.0	3.9	9.12	8.53	0.59	14.0	3.9	10.1
3.0	3.5	1.9	0 5	0.5	—0.2	2.0	6.5	10.4	12.3	15.1	15.1	15.0	15.5	15.1	15.1	13.7	10.3	7.9	6.0	5.0	4.5	4.4	2.7	7.77	7.33	0.44	16.6	0.3	16.3
3.9	4.1	4.5	4.9	5.4	3.5	5.5	7.4	8.7	10.3	10.4	10.3	10.4	10.8	12.1	13.3	11.1	8.2	7.5	6.8	4.5	3.4	2.7	1.5	7 16	6.80	0.36	13.3	1.5	11.8
0.8	0.3	0.0	--0.4	—0.2	—0.4	2.6	6.3	8.9	11.5	12.9	13.4	12.7	12.7	13.0	12.0	11.7	10.9	8.8	8.0	7.1	6.9	7.0	7.2	7.12	7.47	—0.35	13.6	—0.4	14.0
7.0	7.1	7.1	7.1	7.1	6.9	7.0	7.3	8.0	8.5	9.6	10.0	10.4	12.2	9.5	10.1	12.2	10.2	9.2	7.6	3.7	5.3	6.9	5.7	8.19	7.03	1.16	12.8	2.6	10.2
2.6	1.5	0.5	—1.7	—1.9	0.2	1.0	2.7	4.0	5.6	5.4	5.5	7.3	8.5	10.1	10.4	10.2	6.3	3.7	3.8	1.4	4.8	3.1	2.4	4.13	3.23	0.90	10.4	—1.9	12.3
1.6	1.0	1.0	—1.5	—1.9	—2.3	0.4	4.3	8.2	10.1	11.0	11.8	12.6	13.2	12.5	12.2	11.0	9.6	9.0	7.9	8.3	7.3	7.9	8.3	6.69	7.10	—0.41	13.2	—**2.5**	15.7
8.7	8.1	8.2	8.2	7.8	8.2	9.2	12.2	13.2	13.1	13.6	12.1	10.6	10.1	9.7	9.3	8.5	8.2	8.0	7.7	7.6	7.6	7.5	7.2	9.38	9.13	0.25	14.1	7.2	6.9
7.0	6.5	6.5	6.8	6.3	5.7	7.7	10.0	12.0	12.2	12.9	13.9	13.6	11.0	12.0	13.0	12.0	10.7	8.1	7.1	7.1	6.1	6.0	5.9	9.20	9.47	—0.27	14.9	5 3	9.6
5.6	6.7	5.3	5.2	5.5	5.7	7.2	7.5	7.7	8.0	8.2	9 2	10 6	11.1	11.4	10.3	9.8	9.4	8.5	8.6	7.2	5.5	4.8	5.3	7.69	8.33	—0.64	11.4	4.8	6.6
5.3	5.1	4.2	3.7	2.6	1.1	2.0	5.1	7.3	9.4	11 5	12.4	12.8	13.3	13.7	13.4	12.7	10.2	8.4	5.1	4.6	3.7	2.8	0 9	7.23	6.47	0.76	13.8	0.9	12.9
0.0	--0.9	—0.7	—1.5	—1.6	--1.2	0.4	4.4	8.0	12.9	14.4	15.2	15.7	16.7	15.7	14.8	14.6	8.7	8.6	5.2	3.0	1.5	0.3	—0.4	6.43	6.37	0.06	16.7	—1.6	18.3
—0.8	—1.5	—1.9	—2.3	—2.3	--0.9	1.9	6.3	12.2	16.2	17.3	17.6	18.2	18.7	18.7	17.9	15.9	12.5	12 2	11.0	5.0	4.1	3.1	2.2	8.33	8.37	—0.04	18.7	—2.3	**21·0**
0.3	0.2	0.0	--0.1	0.5	3.0	5.8	9.5	14.5	16.6	18.1	19.2	19.7	19.4	19.3	18.3	16.4	13.4	11.3	11.2	10.8	8.9	7.9	5.5	10.34	12.10	—1.76	19.7	—0.2	19.9
4.9	4.7	5.4	4.3	3.2	4.0	7.2	12.2	14.6	17.1	17.5	18.8	19.8	20.0	20.9	20.8	19.1	14.4	12.5	11.1	14.2	12.4	10.8	8.2	12.36	13.73	—1.37	21.1	3.0	18.1
7.3	7.6	8.4	7.4	5.7	5.0	7.0	9.4	12.3	17.3	18.6	20.1	21.7	22.0	22.3	21.7	21.1	17.3	13.5	10.1	10.2	8.2	6.7	6.1	12.84	12.97	— 0 13	**22.3**	5.0	17.3
5.0	3.9	3.0	2.8	2.5	2.4	4.9	9.5	14.4	18.7	19.6	21.1	21.7	21.4	22.0	21.5	18.1	15.2	10.9	9.5	7.6	6.2	6.5	4.7	11.41	11.40	0.01	22.0	2.4	19.6
4.1	3.7	3.3	2.5	2.1	1.5	4.2	8 7	14 6	18.1	19.5	20.4	20.8	21.4	21.1	20.5	18.7	14.9	11.0	11.2	9.5	6.0	6.0	4.9	11.19	11.50	—0.31	21.4	1.3	20 1
4.6	3.7	4.2	5.0	4.2	3.3	7.5	11.9	14.8	17.7	19.6	20.9	21.4	21.6	21.4	20.2	17.7	14.8	12.9	8.4	8.0	6 4	5.3	4.0	11.67	12.30	—0.63	21.6	3.3	18.3
5.33	**4.98**	**4.66**	**4.34**	**4.22**	**4.44**	**6.28**	**8.90**	**11.44**	**13.47**	**14.52**	**15.24**	**15.64**	**15.77**	**15.87**	**15.70**	**14.72**	**12.41**	**10.31**	**8.97**	**8.07**	**7.09**	**6.58**	**5.81**	**9.78**	**10.00**	**--0.22**	**16.82**	**2.99**	**13.83**

Термографъ. **Goch.** Thermométre enr

Октябрь 1913. **Oct**

Число Dat.	1	2	3	4	5	6	7	8	9	10	11	Полд. Midi.	13	14	15	16	17	18	19	20	21	22	23	24	Средн. Моу. 1h-24h	$\frac{7h+13h+21h}{3}$	△	M
1	3.7	3.7	3.7	5.1	7.0	10.0	11.9	16.0	19.5	20.4	19.2	20.6	19.6	19.0	18.7	18.2	15.7	13.1	12.8	11.5	9.7	8.2	7.3	5.3	12.46	13.73	—1.27	
2	5.3	5.4	7.7	7.8	5.1	5.0	5.0	5.9	6.5	7.9	8.4	8.6	9.1	9.1	8.3	7.4	5.5	3.8	3.2	2.4	1.9	—1.1	—2.6	—2.4	5.30	5.33	—0.03	
3	—2.1	—2.3	—4.8	—5.3	—5.8	—6.1	—4.0	—1.5	1.1	2.4	3.3	4.0	4.8	5.0	5.1	4.6	3.7	1.8	—1.2	- 3.0	—4.6	—6.0	—6.4	—7.5	—0.93	— 1.27	0.34	
4	—7.9	—8.5	—8.8	—9.1	—9.4	—8.2	—4.4	—1.4	1.4	3.6	5.8	6.7	7.0	8.3	8.9	8 7	5.9	4.4	3.0	2 2	2.8	2.9	2.9	1.9	0.58	1.80	—1.22	
5	—0.4	—1.0	—0.6	—0.3	—0.2	0.3	0.9	3.9	6.5	9.1	10.5	11.5	11.8	11.7	11.1	10.6	8.3	7.0	5 3	5 5	3.9	—0.7	—2.2	- 3.2	4.66	5.53	—0.87	
6	—4.2	—4.6	—5.3	—5.3	—5.8	—6.2	—4 3	—0.9	3.4	7.3	9.6	10.0	11.1	12.7	12.9	12.6	11.3	6.4	2.8	1.0	1.2	0.7	1.6	—0.6	2.75	2.67	0.08	
7	—0.5	—1.5	4.9	4.3	4.4	4.2	5.4	7.6	10.0	11.2	11.9	12 1	13.0	10.3	10.2	11.4	11.8	10.9	10.1	8.7	7.9	8.6	8.1	7.0	7.84	8.77	—0 93	
8	5 4	2.7	2.6	3.7	3.3	1.8	1.4	2.8	2.9	3.2	4.2	4.1	4.0	3.6	3.1	2.8	2.7	1.5	1.0	—1.2	—4.0	—3.2	—2.8	—2.5	1.99	0.47	1.52	
9	—3.9	—5.9	—6.6	6.8	—7.0	—7.4	—5.8	—1.4	0.0	1.0	0.7	2.2	2.5	2.2	1.8	1.4	0.9	—0.8	—1.5	—2.0	—2.5	—2.8	—2.5	—1.8	—1.93	— 1.93	0.00	
10	—3.3	—4.0	—4.9	—5.2	—5.7	—6.8	—6.8	—2.8	0.8	2.6	3.3	3.8	4.6	5.7	6.0	4.9	2.6	1.8	0.7	0.0	—1.2	—2.6	—2 0	—2.3	—0.44	— 1.13	0.69	
11	—4.5	—5.0	—5.9	—6.2	—5.9	—6.3	—2.8	2.6	5.9	9.3	11.1	13.2	14.4	15.5	15.7	15.4	11 3	11.3	10.5	8.7	5.2	0.2	—1.2	—2.7	4.58	5.60	—1.02	
12	—3.0	—3.4	—4.3	—4.7	—5.5	—5.8	—4.2	0.2	6.0	9.7	11.1	12.3	13.6	14.7	15.1	15.0	12.9	9.1	3.2	—0.6	—1.6	—2.5	—2.5	—3.6	3.40	2 60	0.80	
13	—4.3	—4 6	—5.3	—5.7	—5 3	—5.0	—3.0	2.9	7.8	11.7	15.6	16.8	17.0	17.7	18.0	17.1	12.7	7.8	3.3	2.2	0.0	—2.2	—2.9	—3.3	4.54	4.67	—0 13	
14	—3.7	—3.5	—3.3	—4.7	—4.2	—4.5	—2.7	2.7	9.0	11.4	13.1	13.4	12.9	11.8	11.5	11.2	9.9	9.3	8.8	6.9	4.8	1.3	—2.0	—0.6	4.48	5.00	—0.52	
15	—4.1	—4.8	—5.1	—6.1	—6.2	—5.7	—5.4	—2.2	0.2	1.9	2.7	3.5	4.0	3.5	3.5	3.3	3.0	2.5	1.2	0.9	0.8	—1.1	—2.2	—2 7	—0.56	— 0.20	—0.36	
16	—3.5	—4.2	—5.3	—5.3	—5.6	—6.6	—5.4	—2.7	—0·9	0.7	2.8	4.1	5.1	5.8	6.2	6.1	3.3	0.0	—0.2	—1.9	—3 0	—5.8	—6.3	—6.5	—1.13	— 1,10	—0.03	
17	—7.5	—7.6	—7.0	—7.2	—8.2	—8.5	—7.5	—2.7	1.2	5.0	6.3	8.1	9.5	10.8	11.4	10.3	7.1	2.2	—1.7	—2.9	—4.3	—5.0	—6.1	—5.5	—0.43	— 0.77	0.34	
18	—4.9	—5.5	—5.6	—5.6	—6.0	—6.2	—4.7	1.1	7.0	9.3	11 6	14.4	15.8	16.2	16.2	14.4	10.8	3.9	2.1	1.2	—1.2	—1.7	—2.6	—3.7	3.14	3.30	—0.16	
19	—4.6	—4.4	—4.0	—5.5	—5.5	—5.7	—3.2	—0.8	2.1	2.9	4.8	5.9	6.6	6.8	6.2	5.3	3.8	2 9	1.9	1.0	0.6	—0.7	—1.8	—2.6	0.48	1.33	—0.85	
20	—3.2	—4.2	—4.6	—5.4	—5.8	—6.5	—6.9	—5.9	—5.6	—4.8	—3.4	—2.8	—1.1	—1.2	—0.7	—1.4	—1.8	—2.4	—3.2	—4.2	—4.9	—5.3	—4.9	—4.7	—3.91	— 4.30	0.39	—
21	—4 6	—4.8	—5.3	—5 4	—5.9	—6.1	—6 3	—6.3	—6.0	—5.5	—4.9	—4.2	—3.1	—2 6	—1.9	—1.1	—0.8	—1.0	—2.4	—3.4	—4.4	—4.8	—5.3	—5.1	—4.21	— 4.60	0.39	—
22	—6.2	—8.1	—9.1	—9.5	—10.2	—11.1	—11.3	—9 4	—7.7	—7.0	—6.3	—5.7	—5.6	—5.6	—5 6	—5.6	—5.6	—5.7	—5.8	—6.1	—6.2	—6.2	—6.3	—6.3	—7.15	— 7.70	0.55	—
23	—6.4	—6.2	—6.3	—6.5	—6.6	—7.8	—10.2	7.8	—5.3	—4.1	—2.1	—3.0	—3.5	—3.2	—3.0	—2.7	—2.9	—3.0	—4.6	—6 8	—8.8	—9.9	—10.7	—11.6	—5.85	— 7.50	1.65	—
24	-11.1	-11.8	-13.0	-13.2	-13.5	-14.3	-13.1	—8.5	—5.6	—2.6	0.1	1.5	1.2	1.9	2.0	1.6	—0.6	—2.5	—4.5	—6.4	—7.9	—8.1	—7.0	—8.6	—6.06	— 6.60	0.54	
25	—7.8	—9.8	-10.7	-10.4	-10.7	-11.8	-11.3	—6.9	—5.3	—0.7	1.1	3.5	2.9	3.9	3.5	2.7	—0.5	—2.4	—4.4	—7.1	—7.1	—6.8	—6.3	—6.6	—4.58	— 5.17	0.59	
26	—2.9	—1.6	—2.7	—2.5	—2.0	—3.0	—3.1	—0.1	2.2	4.1	5.4	5.8	6.4	7.1	5.6	4.6	2.4	1.4	2.4	2.5	3.2	2.6	1.6	1.0	1.53	2.17	—0.64	
27	0.4	1.3	2.5	2.6	2.5	2.2	—0.9	—3.3	—3.7	—4.4	—4.6	— 4.3	—4.3	—4.9	—5.6	- 6.4	—7.3	—7.5	—9.0	—9.8	-10.6	-11.6	-11.8	-13.4	—4 36	— 5 27	0.91	
28	-11.9	-12.6	-12.7	-12 9	-14.6	-14.6	-14.6	-12.1	—9.7	—8.1	—7.3	—6.3	—5.9	—4.7	—4.9	—5.2	—6.9	—7.8	-11.5	12.6	-13.7	-14.7	-15.7	-15.6	-10.65	—11.40	0.75	—
29	-16.6	-17.3	-16.5	-16.6	-17.0	-17.3	-16.2	-13.4	-10.6	—8.4	—6.8	—5.8	—5 5	—5.4	—5.4	—5.8	—7.1	—7.1	—7.5	—9.9	-10.5	-10.6	-10.7	-10.9	-10.88	—10.70	—0.18	—
30	-13.6	-14.6	-14.4	14.8	-15.3	-15.9	-16.4	-12.5	—9.7	—7.8	—6.0	—5.2	—4.1	—3.4	—3.6	—4.1	—5.6	—6.2	—8.8	-10.7	-11.9	-12.1	-10.4	-14.3	—9.99	—10.80	0.81	—
31	-14.5	-14.8	-15.7	-15.2	-14.8	-14.7	-14.7	-12.5	—9.7	—8.3	—7.5	—6.8	-5.8	—5.7	—5.2	—6.9	—7.3	—7.2	—7.9	—9.7	-12.4	-15.4	-16.0	-15.3	-10.95	—10.97	0.02	—
Средн. Моу.	**-4.72**	**-5.27**	**-5.37**	**-5.55**	**-5.82**	**-6.08**	**-5.31**	**-2.24**	**0 44**	**2.35**	**3.67**	**4.58**	**5.10**	**5.37**	**5.33**	**4.88**	**3.20**	**1.53**	**-0.06**	**-1.41**	**-2.54**	**-3.75**	**-4.18**	**-4.49**	**—0.85**	**— 0.92**	**0.07**	

Гермографъ. **Гошъ.** Thermométre enregitreur.

Ноябрь 1913. **Novembre 1913.**

1	2	3	4	5	6	7	8	9	10	11	Полд. Midi.	13	14	15	16	17	18	19	20	21	22	23	24	Средн. Moy. 1h-24h	7h+13h+21h / 3	△	Max.	Min.	△
-16.9	-16.9	-14.8	-15.6	-16.9	-18.4	-18.8	-15.3	-12.3	- 9.4	- 7.2	- 5.5	- 4.9	- 3.9	- 3.5	- 4.2	- 6.3	- 9.1	- 8.0	-10.8	-13.1	-13.0	-13.4	-13.8	-11.36	—12.27	0.91	— 3.5	—18.8	15.3
-16 1	-15.9	-16.7	-15.7	-15.6	-16.1	-17.0	-12.8	- 9.0	- 5.7	- 2.7	- 0.5	0.8	1 7	1.5	- 0.2	- 1.5	- 5.9	- 8.4	-12.1	-13.4	-14.2	-14.6	-14.9	- 9.35	— 9.87	0.52	1.7	—17.1	18.8
-15.0	-15.1	-15.6	-14.8	-13.9	-12.8	-12.7	- 9.9	- 5.1	- 3.3	- 1.4	0.2	1.6	2.7	2.5	0.7	- 2.5	- 5 1	- 7.2	- 5.1	- 6.6	- 7.8	- 6.2	- 5.4	- 6.77	— 5.90	—0.87	**2.8**	—15.6	18.4
- 5.5	- 6.1	- 6.0	- 5.5	- 5.3	- 5 6	- 5.0	- 4.5	- 4.3	- 4.3	- 3.3	- 2.8	- 2.5	- 2.7	- 3.6	- 5 7	- 7.6	- 9 0	- 9.6	-10.5	-11.3	-12.4	-13.3	-16.6	- 6.56	— 6.27	—0.29	— 2.1	—16.6	14.5
-14.9	-16.4	19.0	-19.0	-19.8	-20.5	-20.3	*-19.2*	*-16.9*	*-13.7*	*- 9.4*	*- 7.3*	- 6.1	- 5.9	- 6.2	- 7.7	- 8.5	- 7.9	- 7.0	- 6.7	- 6.6	- 6.5	- 6.7	- 6.6	-11.83	—11.00	—0.83	— 5.9	—20.6	14.7
- 4.6	- 3.6	- 3.9	- 5.7	- 5.2	- 4.8	- 4.1	- 3.0	- 2.6	- 2.2	- 1.1	- 0.8	- 4.0	- 6.4	- 8.4	- 8.7	- 9.5	- 9.4	- 9.4	-10 6	-11.2	-10.8	-10.9	-11.2	- 6.24	— 6.43	0.19	— 0.5	—12.1	11.6
-10.7	-10.6	-10.3	-10.3	- 9.6	-10.1	-10.1	-10.9	-11.2	-10.9	-10.1	- 9.7	- 9.2	- 8.6	- 8.4	- 8.5	-12.3	15.4	-20.9	-19.7	-21.2	*-23.5*	*-24.6*	*-25.8*	-13.10	—13.50	0.40	— 8.3	—25.8	17.5
-27.1	*-27.6*	*-28.5*	*-28.8*	*29.1*	*-29.9*	-29.0	*-28.2*	*-25.0*	*-20.2*	*-14.0*	*-10.3*	- 9.0	- 7.7	*- 6.9*	*- 6 5*	*- 6.3*	*- 6 1*	*- 6.0*	*- 5.9*	- 5.6	- 5.4	- 5.1	- 6.0	-16.00	—14.53	—1.47	— 5.0	—29.9	**24.9**
- 8.4	- 9.9	-15.1	-16.7	-17.9	-16.3	13.3	- 9.2	-10.2	-10 6	-11.3	-12.0	-13.2	-13 1	13.8	-14.9	-16.5	-17.8	-19.3	-19.8	-19 7	*-22.3*	*-23.9*	*-25.3*	-15.04	—15 40	0.36	— 6.0	*—25.3*	19.3
-27.3	*-27.7*	*-29.0*	*-29.4*	*-30.1*	*31.1*	-31.8	*-29.5*	*-26.0*	*-22.0*	-16.0	-14.0	-12.4	-11.5	-11.4	-11.4	-11.4	-11.2	-10.8	-10.3	-10.2	10.0	- 9.5	- 9.6	-18.81	—18.13	—0.68	— 9.4	—31.8	22.4
- 9.4	- 9.4	- 9.7	- 9.8	- 9.8	- 9.8	-10.7	-12.8	12.4	-11.8	-11.4	-11.5	-11.3	-11.1	-11.1	-13.5	-17.5	-16.5	-18.4	-21.3	-21.5	-24.3	-23.8	-25.2	-14.01	—14.50	0.49	— 9.4	—25.4	16.0
-26.0	-27.1	-26.9	-26.8	27.6	-28.0	-28.3	*-27.1*	*-24.2*	*-21.4*	*-17.5*	*-13.5*	-11.0	-10.6	-10.1	- 9.8	- 9.1	- 9.0	- 7.8	- 6.7	- 6.3	- 6.2	- 9.4	-12.5	-17.05	—15.20	—1.85	— 6.1	—28.3	22.2
-14.0	-14.6	-14.5	-14.5	-14.6	-14 8	-14.6	-15.0	-15.6	-15.3	-14.9	-14.4	-14.0	-13.7	-14.1	-17.3	-17.2	-21.2	-23.7	-26.3	-27.4	-30.5	-30.7	-31.3	-18.12	—18.67	0.55	—12.5	—31.6	19.1
-31.1	-31.4	-30.9	-28.8	-28.8	27.9	-28.2	-25.8	-22.9	-22.3	-21.7	-21.1	-20.7	-20.3	-20.8	-21.9	-23.4	-25.3	-26.2	-25.2	-26.8	-26.6	-27.6	-27.9	-25.64	—25.23	—0.41	—20.3	—31.9	11.6
-28.0	-26.4	-28.5	-27.4	-27.9	-28.1	29.0	-26.4	-23 4	-21.6	-20.4	-19.9	-18.9	-18.2	-18.0	-21.4	-21.6	-24 3	-24.5	-29.4	-30.5	-31.4	-32.2	-32.5	-25.32	—26.13	0.81	—18.0	—32.5	14.5
-30.5	-29.8	-29.1	-27.9	-22.8	-21.8	-21.3	-18.5	-16 0	-14.1	-12.4	-10.5	- 9.7	- 8.2	- 7.6	- 7.7	- 8.1	- 8.7	-10.2	-13.2	-14.6	-16.6	-18.1	-16.2	-16.74	—15.20	—1.54	— 7.6	—32.5	**24.9**
-14.1	-14.2	-14.3	14.2	-14.8	-15.9	-16.7	-17.2	-16.6	14.3	-13.4	-13.3	-13.2	14.1	-14.3	-14 8	-15.1	-16.5	-18.9	-21.7	-22.8	-23.9	-23.9	-23.6	-16.59	—17.57	0.98	—12.8	—24.5	11.7
-23.8	-25.1	-25.6	-27.8	-28.2	-28.2	-27.1	-29.4	-25.3	-19.9	-16.5	-14.8	-14.6	-14.2	-14.2	-19.0	-20.9	-21.8	-22.7	-23.6	-26.1	-27.0	-29.0	-29.8	-22.98	—22.60	—0.38	—14.2	—29 8	15.6
-30.4	-30.3	-30.7	-30.7	-31.0	-32.0	-32.0	-29.3	-26.6	-22.0	-20.3	-16.6	-15.1	-14.7	-15.4	-16.2	-19.0	-20.9	-22.5	-25.3	-26.8	-28.1	-28.6	-28.7	-24.74	—24.63	—0.11	—14.5	—32.0	17.5
-28.5	-29.3	-29.8	-30.3	-30.5	-30.9	-31.0	-30.1	-26.2	-21.6	-15.9	-12.7	-11.9	-11.6	-12.7	-15.4	-18.5	-20.2	-18.0	-16.1	-10.5	-10.4	-10.3	-10.2	-20.49	—17.80	—2.69	—10.2	—31.0	20.8
-11.5	-13.6	-12.8	-12.4	-16,6	16.8	-11.9	-11.8	- 9.7	- 7.8	- 7.3	- 5.9	- 4.7	- 4.3	- 4.6	- 7.2	- 5.2	- 4.7	- 5,4	- 4.3	- 5.4	- 5.3	- 5.0	- 4.8	- 8.40	— 7.33	—1.07	— 4.2	—17.2	13.0
- 4.6	- 4.2	- 4.1	- 4.4	- 4.4	- 7.0	- 5.2	- 6.0	- 7.0	- 3.5	- 2.9	- 2.6	- 3.4	- 2.3	- 1.7	- 2.8	- 9.5	-11.0	-13.2	-15.3	-17.2	-19.4	-19.9	-19.6	- 7.66	— 8.60	0.94	— 1.7	—20.0	18.3
-19.8	-20.0	-20.2	-20.5	-21.0	-20.9	-21.3	-21.9	-21.8	-21 5	-21.5	-21.5	-21.1	-21.0	-21.3	-21.8	-22.7	-23 5	-24.3	-26.4	-29.1	-27.8	-28.1	-28 3	-22.63	—23.83	1.20	—19.6	—29.2	**9.6**
-25.8	-28.6	-31.4	-32.2	-30.4	-31.9	-32.4	-33.2	-31.5	-27.6	-23.7	-23.0	-22.1	-21.6	-21.1	-24.2	-25.4	-27.3	-32.7	-35.0	-35.6	-36.3	-36.5	-36.9	-29.25	—30.03	0.78	—21.1	—37.1	16.0
-36.7	-36.3	-37.4	-38.1	-37.5	-34.5	-31.6	-29.7	-27.8	-24.9	-22.5	-21.6	-20.8	20.1	-20.5	-21.7	-23.8	-25.9	-23.0	-25.6	-26.7	-26.6	-28.5	-29.2	-28.12	—26.37	—1.75	—20.0	—38.1	18.1
-29.3	-28.9	-28.6	-28.6	-29.5	-31.9	-35.0	-32.8	-30.1	-26.8	-26.0	-25.3	-25.1	-24.7	-25.0	-26 3	-29.3	-30.9	-34.6	-35.2	-36.2	-35.6	-36.7	-39.4	-30.28	—32.10	1.82	—24.7	—39.4	14.7
-39.9	-38.6	-40.3	-41.6	-41.4	-41.4	*-41.3*	-41.2	-38.2	-34.0	-27.4	-24.1	-22.1	-22.0	-22.7	-23.4	-27.9	-30.8	-30.8	-32.1	-34.8	-35.0	-35.9	-35.9	-33.53	—32.73	—0.80	—22.0	**—41.6**	19.6
-38.4	-39.3	-39.9	-40.1	-40.7	-40.7	*40.7*	-40.1	-38.0	-34.1	-31.1	-28.3	-26.1	-25.1	-25.2	-26.1	-29.1	-31.0	-32.9	-34.9	-35.0	-34.8	-33.7	-32.4	-34.14	— 33.93	—0.21	— 24.5	—40.9	16.4
-33.3	-33.4	-32.4	-33.4	-33.8	-34.1	-34.5	-33.2	-31.0	-26.8	-23.5	-21.8	-20.4	-18.5	-18.1	-21.6	-25.3	-26.4	-27.4	-29.1	-29.8	-30.6	-30.7	-30.8	-28.36	—28.23	—0.13	—18.1	—34.5	16.4
-29.1	-27.8	-26.5	-27.9	-27.3	-26.4	-25.6	-24.8	-23.6	-20.3	-16.9	-15.2	-14.1	-13.6	-15.5	18.2	-17.4	-18.4	-20.9	-22.5	-22.6	-23.3	-23.1	-25.3	-22.05	—20.77	—1.28	—13.6	—30.8	17.2
—	—	—	—	—	—	—	—	—	—	—	—	—	—	—	—	—	—	—	—	—	—	—	—					28.06	
21.69	**21.94**	**22.42**	**22.63**	**22.73**	**22.95**	**22.68**	**21.63**	**19.68**	**17.18**	**14.79**	**13.34**	**12.64**	**12.18**	**12.41**	**13.91**	**15.61**	**17.04**	**18.13**	**19.36**	**20.15**	**20.85**	**21.33**	**21.69**	**-18.71**	**—18.49**	**—0.22**	**-11.04**	**-208.6**	**17.02**

Термографъ. **Goch.** Thermométre enre

Декабрь 1913. **Décem**

Число Dat.	1	2	3	4	5	6	7	8	9	10	11	Полд. Midi.	13	14	15	16	17	18	19	20	21	22	23	24	Средн. Moy. 1h-24h	$\frac{7h+13h+21h}{3}$	△	M
1	-27.4	-27.9	-28.5	-28.4	-29.6	-29.8	-31.1	-30.7	-28.7	-24.5	-23.7	-22.9	-22.0	-21.3	-23 4	-25.1	-25.4	27.4	-29.0	-30.3	-30.9	-31.3	33.7	-33.1	-27.59	—28.00	0.41	—
2	-34.5	-35.3	-35.6	-35.8	-35.8	-35.8	-36.4	-36.5	-34.1	-31.6	-27.1	-24.8	-22.4	-22.0	-22.3	-23.9	-25.1	28.9	-31.6	-29.3	-31.4	-30.7	-29.4	-30.2	-30.50	—30.07	—0.43	—
3	-28.1	-29.7	-28.4	-30.8	-30 8	-30 2	-31.1	-29.4	-27.9	-23.1	-21.7	-20.4	-17.5	-15.6	-14.5	-14 3	-15 0	-14.6	-15.6	-15.9	-16.4	-16.9	-17.2	-17.6	-22.04	—21.67	—0 37	—
4	-18.0	-18.2	-18.1	-19.1	-19.5	-19.9	-20.5	-20.5	-19.8	-19.0	-17.4	-16.7	-16.1	-15.9	-16.0	-17.9	20.9	-22.8	-21.6	-22.3	-22.4	-22.4	-25.9	-25.5	-19.69	—19 67	—0.02	—
5	-24.1	-24.8	-25.2	-25.8	-24.3	-23.0	-20.6	-18.9	-17.7	-16.6	-16.2	-15.6	-15.1	-15.1	-15.6	-17.2	-19.5	-23.5	-24.5	-27.7	-26.5	-28.1	-27.0	-27.4	-21.63	— 20.73	—0.90	—
6	-27.9	-29.1	-33.9	-35.1	-35.1	-35.7	-36.2	-36.2	-34.1	-30.4	-26.6	-22.8	-20.0	-18.9	-18.7	-22.7	-26 0	-27.4	-28.9	-30.1	-31.0	-32.3	-33.7	-33 8	-29.31	—29.07	—0.24	—
7	-34.2	33.1	-33.3	-33.4	-34.3	-34.2	-34.8	-34.0	-31.6	-26.7	-22.9	-18.8	-16.8	-15.5	-18.2	-22 2	-22.4	-23.1	-23.4	-26.0	-25.0	-24.0	-23.2	-22.4	-26.63	—25.53	—1.10	—
8	-22.0	-24.6	-24.8	-24.8	-26.8	-27.7	-29.6	-29.8	-28.8	-25.9	-22.9	-21.2	-20.8	-20,1	-20.0	-21.0	-21.0	-21.9	-22.3	-22.7	-23.8	-24.6	-23.9	-26.4	-23,98	—24 73	0.75	—
9	-25.9	-22.5	-22.3	-21.1	-19.3	-18.2	-18.1	-18 4	-19.1	-18.1	-17.9	-16.9	-16.4	-16.0	-16.4	-16.5	-17.1	-17.8	-18.2	-19.2	-19 5	-19 5	-19.5	-19.1	-19.03	—18.00	—1.03	—
10	-18.7	-18.3	-18.2	-17.7	-17.4	-17.3	-16.6	-15.5	-15.1	-14.4	-13.4	-12.7	-12.3	-12.4	-13.4	-13 6	-13.6	-13.7	-15.4	-15.4	-13.6	-13.6	-13.6	-13.5	-15.09	—14.17	—0.92	—
11	-13.5	-16.5	-15.5	-14.5	-13.5	-12.6	-12.1	-11.9	-11 5	-10.7	-10.5	-10.4	-10.3	-10.2	-10 2	-11.1	-12.3	-13.2	-15.0	-14.1	-14.1	-14.2	-15.0	-15.3	-12 80	—12.17	—0.63	—
12	-16.5	-17.8	-17.7	-18.2	-21.3	-24.0	-30.2	-32.3	-27.0	-25.3	-23.1	-20.1	-17.5	-19.0	-20.1	-21.9	-26.0	-27.4	-27.9	-23.9	-24.1	-24.6	-23.9	-23.7	-23.01	—23.93	0.92	—
13	19.8	-18.8	-18.8	-19.6	-20.2	-21.3	-21.9	-22.8	-22.7	-21.8	-21.3	-20.3	-19.5	-19.1	-18.7	-18.5	-18.7	-19.9	-20.0	-20.7	-21.1	-21.9	-22.2	-22.4	-20.53	—20.83	0.30	—
14	-22.7	-23.5	-22.9	-25.0	-24.9	-24.8	-26.2	-25,3	-24.8	-24.7	-23.8	-23.1	-22.7	-22.5	-22.5	-22.7	-22.8	-23.9	-25 3	-26.0	-27.3	-26.5	-25.6	-25.1	-24.30	—25.40	1.10	—
15	-24.7	-24.6	-24.9	-26.3	-26.7	-26.3	-31.0	-31.0	-31.2	-31.4	-28.0	-26.4	-25.7	-26.0	-28.2	-27.1	27.9	-32.0	-33.5	-35.0	-36.0	-38.5	-39.1	-39 4	-29.74	—30.90	1.16	—
16	-39.2	39.8	-39.8	-40.1	-40.1	-40.0	-40.0	-40.1	-37.4	-34.8	-31.2	-29.1	-26.9	-27.1	-27.5	-29.9	-31.8	-31.7	-34.9	-35.7	-36.7	-37.8	-38.5	-39.1	-35.39	—34.53	—0.86	—
17	-39.3	-40.3	-40.4	-40.6	-40.8	-41.0	-40,9	-40.7	-38.6	-36.6	-33.7	-30.8	-28.8	-28.7	-27.6	-30 0	-30.4	34 4	-35.1	-35.6	-36 2	-37.1	-37.4	-37.5	-35.97	—35.30	—0.67	—
18	-37 4	-37.3	-37.8	-37.8	-38.0	-37.6	-37.4	-37.8	-35.7	-32.9	-30.9	-28.5	-25.8	-22.6	-23.9	-29 2	-32.2	-31.7	-31.6	-33.4	-33.8	-32.6	-32.4	-33.1	-33.07	—32.33	—0.74	—
19	-34.0	-34.1	-34.1	-35.1	-35.3	-36.0	-37.0	-35.4	-37.9	-31.9	-28.9	-25.8	-22.8	-20.9	-21.9	-25.0	-27.0	-30.6	-32.2	-34.8	-33.6	-36.3	-37.3	-37.8	-31.80	—31.13	—0.67	—
20	-37.8	-38.8	-39.2	-39.2	-39.9	-39.6	-39.4	-39.3	-37.5	-34.2	-30.8	-28.5	-27.1	-26 1	-25.5	-26.9	-28.3	-30.4	-31.3	-33.8	-33.6	-35.5	-35.7	-34.9	-33.95	—33.37	—0.58	—
21	-34.8	-34.9	-35.1	-34.7	-34.8	-35.3	-35.7	-35.5	-34.6	-32.3	-30.3	-28.3	-25.0	-25.4	-26.1	-26.5	-28.3	-30.4	-30.4	-34.3	-34.4	-35.4	-36.9	-35.9	-32.28	—31.70	—0 58	—
22	-37.9	-38.4	-38.1	-39.3	-39.3	-39.4	-39 7	-39.9	-38.9	-35.9	-34.4	-31.6	-29.4	-28.2	-28.5	-30.3	-32.2	-32.2	-34.6	-36.7	-37.0	-37.7	-38.5	-38,7	-35 64	—35.37	—0.27	—
23	-38.9	-39.0	-39 3	-39.2	-39.2	-39.2	-39.2	-39.4	-38.0	-34.2	-32.2	-29.6	-26.2	*-25.1*	*-24.7*	*-23.8*	*23 6*	*-23.3*	*-23.0*	*-22.9*	-23.1	-24.5	-25.4	-27.8	-31.09	—29.50	—1.59	—
24	27.2	-29.5	28.1	-32.0	-30.9	-31.5	-31.9	-35,9	-34.0	-30.4	-28.2	-24.4	-23.7	-24.9	-24.7	-26.2	-28.9	-30.9	-31.7	-32.4	-33 4	-34.8	-35.1	-33.3	-30.05	—29.67	—0.38	—
25	-32.2	-31.2	-27.9	-31.0	-34.5	-36.0	-37.6	-38.0	-35.5	-33.2	-29.5	-25.7	-22.8	-19.8	-18.2	20.5	-26.9	-28.1	-30.7	-32.1	-34.0	-33.5	-34.0	-34.6	-30.28	—31.47	1.19	—
26	-31.3	-34.9	-36 1	-36.4	-36.9	-37.7	-37.8	-37.8	-36.2	-32.1	-27.4	-24.8	-22.6	-22.3	-22.4	-22.6	-23.7	-25.2	-28.9	-31.2	-32.5	-34.9	-35.9	-36.4	-31 13	—30.97	—0.16	—
27	-36.9	-33.8	31.8	-30.0	-28.7	-27.4	-28.0	-29.1	-29 8	-27.9	-25.1	-22.6	-22.1	-19.9	-21.9	-24.8	-25.4	-29.1	-31.9	-33.5	-33.8	-34.6	-34 9	-34.0	-29.09	—27.97	1.12	—
28	-32.3	-32.7	-33.1	-33.6	-32.8	-30.6	-30.4	-30.8	-30.9	-26.5	-24.7	-23.2	-22.4	-21.7	-20.7	-20.9	-22.0	-22.8	-22.4	-22.9	-23.2	-24.8	-25.7	-26.8	-26.73	—25.33	—1.40	—
29	-26.5	-30.9	-31.8	-30.2	-32.7	-32.7	-33.6	-34.9	-33.9	-29.7	-24.7	-24.5	-24.1	-23.6	-24.5	-27.4	-28.3	-27.7	-31.2	-34.0	-34.2	-35.2	-34 9	-37.2	-30.13	—30.63	—0.50	—
30	-37.1	-37.5	-37.8	-38.1	-38.8	-39.7	-38.7	-40.1	-39.1	-36.2	-32.3	-28.5	-27.0	-25.9	-27.0	-28.4	-28.9	-32.2	-35.1	-36.4	-38.0	-38.6	-39.3	-39.5	-34.96	—34.57	—0.39	—
31	-38.6	-37.8	-37.6	-37.8	-38.3	-37.7	-35.7	-34.0	-33 1	30.9	-28.8	-27.2	-27.2	-27.3	-27.2	-28.1	-30.2	-31.1	-31.2	-31.3	-31.5	-31.2	-32.0	-34.3	-32.61	—31.47	—1.14	—
Средн. Моу.	—	—	—	—	—	—	—	—	—	—	—	—	—	—	—	—	—	—	—	—	—	—	—	—	—	—		—
	29.66	**30.18**	**30.20**	**30.67**	**30.98**	**31.04**	**31.59**	**31.67**	**30.49**	**27.87**	**25.47**	**23.43**	**21.90**	**21.26**	**21.63**	**23.20**	**24-57**	**26.11**	**27.37**	**28.37**	**28,78**	**29.47**	**29,90**	**30.04**	**27,74**	**—27,43**	**—0.31**	**2**

игрографъ.
тносительная влажность.

Гошъ.

оль 1911.

1	2	3	4	5	6	7	8	9	10	11	Полд. Midi.	13	14	15	16	17	18
94	95	96	96	97	97	96	96	93	89	86	84	80	80	80	76	76	82
100	100	99	99	99	99	98	86	80	77	72	67	62	67	69	71	79	87
97	96	96	96	97	97	94	93	88	84	77	74	70	65	60	60	6	70
91	95	96	97	95	95	96	88	96	90	83	81	79	94	85	78	69	79
96	96	97	98	99	100	100	95	84	80	76	73	73	62	55	55	69	86
96	96	97	97	98	98	98	94	80	75	66	63	58	57	54	48	45	51
95	96	97	97	98	95	84	70	64	73	65	66	93	89	91	89	86	83
93	94	95	95	95	94	91	89	87	80	74	77	62	56	66	62	70	67
97	98	99	99	100	100	100	99	100	98	98	98	94	93	87	83	79	76
97	97	98	99	99	99	100	92	86	75	69	62	65	78	68	62	60	61
95	94	88	85	79	74	67	65	65	64	62	63	67	70	70	71	63	62
96	96	96	97	97	97	97	78	64	51	48	48	48	45	40	38	35	36
95	96	97	98	97	95	87	72	63	61	51	42	41	37	33	39	42	59
98	99	100	100	99	95	81	66	59	57	56	53	48	48	50	50	50	58
97	97	97	98	97	98	98	93	83	80	82	73	63	62	52	72	87	87
97	96	96	96	97	96	94	83	73	62	59	61	56	56	54	54	60	81
100	100	100	100	100	100	100	98	86	78	71	69	69	70	71	71	73	74
99	99	98	98	99	100	100	100	90	80	70	65	60	54	49	48	51	58
95	96	94	94	94	95	88	80	77	75	82	79	73	72	74	71	67	71
93	94	90	82	98	88	77	74	72	74	81	75	75	69	72	79	81	97
96	95	95	95	96	96	96	92	92	97	96	94	96	91	87	89	89	90
99	100	99	99	99	98	97	93	87	84	84	82	73	93	85	89	91	94
99	99	98	99	99	100	100	97	90	81	77	71	65	63	64	64	67	70
95	96	98	98	99	99	93	86	81	78	69	70	68	62	56	61	61	63
68	74	74	71	72	72	63	59	52	52	52	48	46	45	47	49	58	70
100	100	100	100	100	92	67	61	68	81	71	62	57	49	38	38	51	59
100	100	100	100	100	100	100	80	61	56	40	34	38	34	30	33	38	38
97	100	100	100	98	89	80	72	60	50	46	40	44	40	37	46	69	57
100	100	100	100	100	93	83	72	63	64	59	58	63	79	92	98	99	98
100	100	100	100	100	100	98	94	94	95	95	96	95	91	91	97	9.	99
100	100	100	100	100	99	96	98	98	97	98	85	83	84	82	93	98	98
96	**97**	**96**	**96**	**97**	**95**	**91**	**84**	**79**	**75**	**71**	**68**	**67**	**66**	**64**	**66**	**68**	**73**

Hygromètre enregistreur.
Humidite relativè.

Juillet 1911.

19	20	21	22	23	24	Средн. Moy. 1h 24h	7h+13h+21h / 3	△	Max.	Min.	△
91	98	100	100	100	100	91	92	—1	100	75	25
92	95	96	96	96	97	87	85	2	100	62	38
85	81	98	98	98	97	85	87	—2	98	60	38
77	89	91	94	95	95	89	89	0	97	69	28
86	88	93	95	95	96	85	89	—4	100	50	50
66	45	82	94	94	95	77	79	—2	98	44	54
79	85	93	93	94	93	86	90	—4	98	64	34
77	90	94	98	97	98	83	82	1	98	51	47
80	93	93	95	95	96	94	96	—2	100	74	26
77	95	93	97	94	95	84	86	—2	100	59	41
62	72	87	95	96	95	75	74	1	96	62	34
52	67	77	89	94	95	70	74	—4	97	34	63
71	82	90	93	94	97	72	73	—1	98	32	66
66	73	82	94	96	96	74	71	3	100	44	56
93	96	85	92	97	98	86	82	4	98	52	46
98	98	99	100	100	100	82	83	—1	100	53	47
76	78	81	93	94	99	85	83	2	100	69	31
63	74	90	91	93	94	80	83	—3	100	46	54
84	93	98	98	97	95	85	86	—1	98	67	31
98	99	98	98	98	99	86	83	3	99	68	31
95	98	99	99	100	99	95	97	—2	100	84	16
94	97	98	97	98	98	93	89	4	100	68	32
83	97	100	99	93	95	86	88	—2	100	59	41
67	70	66	67	65	65	77	76	1	100	56	44
66	75	76	88	91	99	65	62	3	100	44	56
78	85	98	100	100	100	77	74	3	100	37	63
56	70	96	96	84	79	70	78	—8	100	**27**	**73**
77	89	100	100	100	100	74	75	—1	100	34	46
98	98	98	97	100	100	88	81	7	100	53	47
97	98	98	98	100	100	97	97	0	100	88	**12**
100	93	97	94	96	100	95	92	3	100	81	19
80	**86**	**92**	**95**	**95**	**96**	**83**	**83**	**0**	**99**	**57**	**42**

Гигрометръ.
Относительная влажность.
Августъ 1911.

Число Dat.	1	2	3	4	5	6	7	8	9	10	11	Полд. Midi.	13
1	100	100	100	100	10	100	100	100	100	95	86	80	97
2	99	99	99	100	100	100	98	94	88	90	82	89	98
3	100	100	100	100	100	100	100	99	82	76	73	67	63
4	100	100	100	100	100	100	100	99	85	81	69	68	66
5	100	100	100	100	100	100	94	92	83	81	77	73	64
6	99	98	98	98	98	97	91	84	76	66	64	63	69
7	99	99	97	97	98	98	97	93	90	92	97	92	92
8	98	98	99	99	99	100	100	100	97	94	91	93	97
9	98	98	98	97	96	96	96	96	96	97	97	96	92
10	98	98	98	98	99	99	97	95	92	88	85	77	80
11	100	100	100	100	100	100	96	91	83	86	88	96	87
12	94	98	99	98	99	99	90	77	79	74	70	72	83
13	99	99	99	98	99	99	99	99	98	97	97	96	94
14	99	99	99	99	99	98	99	99	97	96	91	88	88
15	100	100	100	100	100	99	99	98	97	96	92	94	86
16	98	98	98	98	98	98	96	94	96	96	96	95	91
17	97	98	99	99	98	98	92	81	72	70	64	61	58
18	95	95	95	95	94	93	92	67	60	61	52	48	42
19	93	92	92	91	91	90	89	83	70	67	57	49	47
20	97	97	98	97	97	96	90	88	81	86	98	96	95
21	99	99	100	100	100	97	94	94	87	83	76	72	71
22	90	94	97	98	99	96	90	80	63	64	60	55	56
23	97	97	98	98	98	99	98	90	78	71	68	68	62
24	97	97	97	97	97	97	96	91	76	59	66	61	57
25	98	97	97	97	96	96	94	87	78	71	67	59	55
26	100	100	100	100	100	99	98	89	79	65	58	54	52
27	98	97	97	98	98	99	91	84	76	73	66	57	50
28	100	100	100	100	100	100	95	82	69	60	56	49	44
29	96	94	93	96	98	92	85	80	70	87	79	75	72
30	97	97	97	97	98	98	97	94	74	57	54	46	47
31	97	97	96	97	97	97	86	80	76	70	66	65	61
Средн. Моу	**98**	**98**	**98**	**98**	**98**	**98**	**95**	**90**	**82**	**79**	**76**	**73**	**71**

Goch.

Hygrométre enregistreur.
Humidite relativé.

14	15	16	17	18	19	20	21	22	23	24	Средн. Moy. 1h-24h	$\frac{7h+13h+21h}{3}$	△	M
91	83	78	86	94	95	97	97	100	98	98	95	98	—3	
76	81	72	98	100	99	100	100	100	100	100	94	99	—5	
63	66	71	77	75	95	98	99	99	99	100	88	87	1	
68	62	65	79	74	90	97	98	98	99	99	87	88	—1	
67	70	65	68	73	88	97	100	100	100	100	87	86	1	
67	92	82	100	99	100	100	100	99	99	99	89	87	2	
90	95	86	87	77	86	93	98	98	99	98	94	96	—2	
100	100	100	100	100	99	98	98	99	98	98	98	98	0	
92	93	90	88	90	91	92	92	94	97	98	95	93	2	
75	76	74	77	79	87	90	92	92	100	98	89	90	—1	
93	84	83	85	87	93	97	95	93	93	97	93	93	0	
88	97	93	96	97	99	98	98	98	98	99	91	90	1	
92	98	96	96	97	97	97	98	99	99	98	98	97	1	
88	86	84	88	93	95	99	100	100	100	100	95	96	—1	
84	82	83	86	89	95	97	95	95	95	95	94	93	1	
81	76	90	96	97	98	98	91	92	95	95	94	93	1	
53	54	52	54	55	69	93	94	97	96	95	79	81	—2	
50	48	52	53	60	61	89	96	92	94	93	94	77	- 3	
46	42	47	53	66	85	89	95	97	97	97	76	77	—1	
77	79	79	76	88	94	95	98	98	98	98	92	94	—2	
69	72	61	70	68	72	83	91	86	90	89	84	85	—1	
56	51	64	54	72	86	94	96	94	97	97	79	81	—2	
64	58	65	63	72	94	97	96	98	98	97	84	85	—1	
54	47	47	52	68	93	97	98	86	92	98	80	84	—4	
45	46	47	49	64	91	100	98	98	99	100	80	82	—2	
53	51	53	60	82	86	96	96	96	97	97	82	82	0	
53	53	56	66	85	93	90	83	89	100	100	81	75	6	
45	47	49	59	88	91	90	94	95	94	94	79	78	1	
80	89	79	87	91	95	99	96	96	97	98	89	84	5	
46	48	44	48	57	86	90	94	92	97	97	77	79	—2	
61	63	65	65	73	89	97	99	98	100	99	83	82	1	
70	**71**	**70**	**75**	**81**	**90**	**95**	**96**	**96**	**97**	**97**	**87**	**87**	**0**	

Гигрографъ.
Относительная влажность.

Гошъ

юнь 1912.

1	2	3	4	5	6	7	8	9	10	11	Полд. Midi.	13	14	15	16	17
100	100	99	99	90	70	60	57	48	43	39	34	32	31	28	27	32
79	84	87	94	94	91	88	80	69	58	47	43	41	38	32	25	24
82	81	81	80	86	92	92	92	94	88	89	81	72	58	56	52	47
93	94	96	95	96	90	86	86	74	74	76	73	65	63	60	67	66
91	94	95	96	96	96	95	91	87	79	78	69	60	91	74	83	78
87	88	89	89	87	84	63	56	50	49	48	46	46	48	45	42	36
98	99	100	100	100	99	94	67	52	42	44	42	42	81	66	61	48
93	93	94	95	94	81	72	52	45	43	40	39	41	35	37	37	40
95	94	94	94	91	79	72	63	56	51	48	48	46	45	41	37	39
97	97	97	97	95	79	72	61	53	55	48	46	44	57	55	58	55
95	96	97	97	94	84	81	79	64	58	43	58	59	38	47	48	57
95	95	95	95	96	95	95	85	77	79	80	82	75	72	69	72	71
98	98	98	98	98	97	97	82	69	64	56	51	47	45	41	40	40
94	94	95	95	95	95	87	75	68	67	66	58	62	91	88	89	87
95	95	96	96	96	97	98	98	94	85	78	73	72	85	85	93	90
97	98	98	98	98	98	98	95	93	91	92	91	89	84	84	87	91
98	98	98	98	99	99	99	87	84	80	69	65	64	58	55	53	59
93	93	93	93	93	87	88	78	74	69	67	64	70	61	82	94	95
98	98	96	96	96	89	85	82	81	80	77	76	71	67	64	60	59
94	94	95	95	90	86	78	77	69	62	60	60	57	55	50	58	58
95	95	95	95	93	72	69	57	48	45	46	47	44	44	34	33	36
93	93	92	93	94	92	91	86	76	77	71	66	61	55	51	48	62
93	94	95	96	96	96	96	91	85	81	77	77	77	78	77	74	75
95	94	94	94	94	93	86	67	66	69	63	57	55	48	47	45	48
94	93	93	93	93	90	80	63	55	47	45	39	38	38	38	38	37
93	93	94	94	92	87	84	74	67	50	47	44	43	36	34	31	34
87	87	85	93	93	84	75	66	64	66	64	64	59	57	53	50	51
94	95	94	95	95	91	86	77	73	66	62	60	60	57	50	45	57
93	93	93	97	97	96	95	85	82	81	76	69	67	73	67	81	81
95	95	95	95	96	97	84	76	71	67	58	57	56	58	61	88	95
94	**94**	**94**	**95**	**94**	**90**	**85**	**76**	**70**	**65**	**62**	**59**	**57**	**58**	**56**	**57**	**58**

Hugrométre enregistreur.
Humidite relativé.

Iuin 1912.

18	19	20	21	22	23	24	Средн. Moy. 1h-24h	$\frac{7h+13h+21h}{3}$	△	Max.	Min.	△
46	58	62	71	78	86	75	61	54	7	100	25	**75**
23	34	53	60	81	84	86	62	63	—1	94	**22**	72
44	86	79	85	88	92	93	79	83	—4	94	43	51
66	69	81	87	90	91	92	80	79	1	96	59	37
83	85	90	87	75	78	84	85	81	4	96	53	43
41	68	73	74	86	95	97	66	61	5	97	36	61
67	84	85	89	91	91	92	77	75	2	100	38	62
41	50	62	65	93	95	95	64	59	5	95	30	65
43	51	62	77	97	98	97	67	65	2	98	36	62
57	64	74	79	88	94	95	72	65	7	97	41	56
65	82	89	93	89	94	94	75	78	—3	97	36	61
73	82	93	97	98	98	98	86	89	—3	99	65	34
43	61	67	83	92	93	93	73	76	—3	98	37	61
82	84	86	86	92	94	94	84	78	6	95	55	40
83	95	96	97	97	96	98	91	89	2	98	69	29
93	96	96	96	96	97	98	94	94	0	98	82	**16**
71	88	92	92	94	93	93	83	85	—2	99	48	51
97	95	97	98	99	98	98	86	85	1	99	57	42
64	82	84	90	92	93	94	82	82	0	98	56	42
57	61	84	89	94	96	95	76	75	1	96	46	50
43	67	76	80	87	90	92	66	64	2	95	30	65
61	85	86	87	91	92	92	79	80	—1	94	42	52
73	75	79	92	95	95	95	86	88	—2	96	71	25
52	57	89	93	94	94	94	75	78	—3	95	42	53
37	58	82	89	92	92	93	67	67	0	94	34	60
56	67	83	75	90	92	72	68	67	1	94	27	67
61	73	84	92	93	95	94	74	75	—1	95	45	50
63	75	83	90	94	93	93	77	79	—2	95	41	54
90	99	98	94	94	95	95	87	85	2	100	64	36
89	92	97	98	100	99	98	84	79	5	100	50	50
62	**74**	**82**	**86**	**91**	**93**	**93**	**77**	**76**	**1**	**97**	**46**	**51**

60.

Гигрографъ.
Относительная влажность.
Іюль 1913.

Goch.

Hugrométre enregis
Humidite relativé.
Iuil

Число Dat.	1	2	3	4	5	6	7	8	9	10	11	Полд. Midi.	13	14	15	16	17	18	19	20	21	22	23	24	Средн. Moy. 1h-24h	$\frac{7h+13h+21h}{3}$	△	M
1	97	97	95	94	93	90	86	78	69	64	60	52	47	45	42	42	39	40	40	56	83	91	93	94	70	72	−2	
2	95	93	94	94	94	94	82	61	53	48	48	44	43	45	40	42	58	72	82	89	91	93	96	95	73	72	1	
3	96	95	94	95	95	95	88	77	76	76	69	67	70	61	57	61	60	56	60	62	66	72	75	85	76	75	1	
4	99	100	100	100	100	99	77	70	60	47	42	39	37	37	38	41	44	54	51	77	90	91	93	93	70	68	2	
5	92	92	93	93	93	93	88	70	60	49	47	46	45	44	47	47	53	56	65	79	81	83	85	86	70	71	−1	
6	85	91	96	87	92	84	81	82	81	78	74	71	70	63	69	76	92	96	96	91	93	96	95	96	85	81	4	
7	96	96	95	95	96	96	95	94	88	89	93	88	85	86	85	86	82	85	90	94	96	100	99	97	92	92	0	
8	96	95	96	95	95	94	90	87	83	84	88	90	84	83	77	85	78	79	88	93	96	97	95	95	89	90	−1	
9	95	94	94	94	94	92	88	67	60	59	59	60	61	55	53	58	57	66	71	87	90	92	93	93	76	80	−4	
10	93	92	93	93	92	89	80	60	54	52	54	56	57	55	51	53	50	55	62	76	91	92	93	93	72	76	−4	
11	95	95	95	96	95	96	92	70	69	66	65	64	60	56	53	52	55	59	78	85	90	90	94	93	78	81	−3	
12	94	94	95	97	97	94	84	75	71	71	71	74	91	89	67	65	60	76	95	88	86	80	88	80	83	87	−4	
13	88	97	98	100	100	93	85	77	72	62	48	45	43	43	43	40	35	36	64	82	90	94	94	94	71	73	−2	
14	94	94	93	93	94	91	84	67	57	54	53	52	49	51	59	65	69	82	81	87	82	92	92	92	76	72	4	
15	92	93	94	94	93	95	74	59	48	42	40	42	43	46	42	48	64	80	88	88	79	88	92	90	71	65	6	
16	89	87	92	93	92	92	85	67	61	54	42	43	44	43	41	39	39	41	63	81	89	93	94	95	69	73	−4	
17	95	95	95	95	95	95	93	78	61	53	43	41	38	43	45	46	51	62	73	86	95	95	95	95	73	75	−2	
18	95	95	95	95	93	93	90	71	59	59	55	53	52	50	45	46	61	76	90	91	96	97	90	84	77	79	−2	
19	86	94	90	88	87	83	77	73	71	66	61	58	56	54	51	50	51	52	58	63	70	72	75	81	70	68	2	
20	87	89	91	90	91	83	75	71	67	63	59	58	56	54	49	51	51	53	67	76	83	83	87	86	72	71	1	
21	87	91	93	90	91	87	77	72	68	62	57	53	53	52	50	52	56	61	75	87	89	96	97	96	74	73	1	
22	97	96	97	98	98	98	90	68	62	58	54	49	44	37	31	22	24	53	69	77	87	94	93	92	70	74	−4	
23	93	93	92	92	92	91	87	76	70	64	59	51	45	43	47	45	56	60	75	91	91	94	94	92	75	74	1	
24	92	93	95	95	95	94	89	79	74	71	60	54	54	54	55	57	58	58	70	69	69	70	79	81	74	71	3	
25	83	90	89	89	95	95	93	92	92	88	96	96	98	98	97	97	97	95	92	92	94	95	95	95	93	95	−2	
26	96	96	96	96	97	97	97	96	92	89	90	87	82	82	79	85	94	82	80	86	92	94	94	96	91	90	1	
27	96	96	96	95	94	85	81	75	71	69	71	65	60	56	52	50	50	50	58	61	81	90	92	91	74	74	0	
28	92	92	94	95	95	90	87	82	67	66	58	54	53	48	47	44	47	52	65	87	92	92	92	91	74	77	−3	
29	91	91	90	90	89	89	84	72	58	42	40	40	40	37	37	38	43	56	71	91	96	96	96	95	70	73	−3	
30	95	95	96	95	95	94	87	77	72	64	58	57	56	56	57	57	62	75	88	92	96	96	95	95	80	80	0	
31	95	94	93	93	93	92	90	78	69	66	56	56	54	51	55	60	73	74	90	94	93	94	94	95	79	79	0	
Средн. Моу.	**93**	**94**	**94**	**94**	**94**	**92**	**86**	**75**	**68**	**64**	**60**	**58**	**57**	**55**	**54**	**55**	**59**	**64**	**74**	**83**	**88**	**90**	**92**	**91**	**76**	**77**	**−1**	

Гигрографъ.
Относительная влажность.

Гошъ.

Hygromètre enregistreur.
Humidité relative.

Августъ 1912. Août 1912.

1	2	3	4	5	6	7	8	9	10	11	Полд. Midi.	13	14	15	16	17	18	19	20	21	22	23	24	Средн. Moy. 1h 24h	7h+13h+21h	△	Max.	Min.	△
95	95	96	96	96	96	95	73	68	50	55	53	54	51	51	51	60	81	83	91	92	93	94	94	78	80	—2	96	50	46
93	94	95	95	94	95	94	82	77	74	73	69	66	57	60	66	65	82	93	97	96	98	98	97	84	85	—1	98	57	41
97	96	96	96	95	95	92	80	77	72	65	62	57	57	55	54	64	81	90	91	92	93	94	94	81	80	1	97	53	44
94	91	90	91	91	91	89	75	84	85	91	83	86	91	95	95	95	96	97	98	98	98	98	98	92	91	1	98	75	23
98	97	95	95	96	94	93	84	78	74	79	75	69	68	59	57	61	67	66	46	46	65	84	96	77	69	8	98	46	52
94	92	81	62	67	77	68	58	49	46	42	41	41	41	41	44	47	57	76	87	93	94	95	94	66	67	—1	95	40	55
95	94	95	95	96	96	91	77	65	55	46	36	42	34	31	36	53	65	72	84	85	90	90	90	71	73	—2	96	**31**	**65**
94	94	94	94	95	89	78	65	57	56	56	54	54	51	52	54	58	68	82	83	82	88	94	92	74	71	3	95	51	44
91	91	93	93	94	94	89	74	70	64	55	61	60	48	45	45	43	71	85	90	93	94	95	95	76	81	—5	95	41	54
94	94	94	94	94	94	93	79	73	72	71	86	92	93	89	76	84	90	93	88	94	93	94	93	88	93	—5	94	71	23
94	93	93	93	93	92	90	89	89	89	85	86	85	98	97	98	98	97	97	93	94	85	91	96	92	90	2	98	83	15
97	97	99	99	99	98	98	74	61	57	58	57	57	58	60	58	68	74	88	96	97	98	97	97	81	84	—3	99	57	42
97	97	97	97	97	96	93	81	73	64	64	63	59	54	45	44	53	64	76	82	77	77	78	86	76	76	0	**97**	42	55
87	89	78	76	85	86	82	66	56	49	48	47	48	47	50	56	62	83	82	92	89	96	98	99	73	73	0	99	**44**	55
98	99	100	100	100	95	87	82	73	79	81	83	87	85	83	83	85	88	97	99	85	93	96	96	90	86	4	100	70	30
96	99	99	99	98	97	96	84	75	67	59	60	61	59	60	59	58	76	90	100	96	100	100	100	83	84	—1	100	58	**42**
100	100	99	98	98	97	96	83	73	66	60	51	50	55	53	58	67	74	78	80	78	70	75	82	77	75	2	100	50	50
84	90	89	90	88	87	79	74	67	64	63	64	64	71	75	67	69	80	90	93	93	92	94	93	80	79	1	98	63	35
95	95	95	94	94	94	93	84	68	56	51	45	45	46	48	52	70	93	95	100	99	100	97	95	79	79	0	100	45	55
85	87	96	97	97	96	95	91	85	72	65	66	67	61	48	50	55	63	80	86	88	90	94	96	80	83	—3	97	48	49
95	93	94	93	94	94	89	83	76	69	72	68	69	65	65	65	69	83	90	91	89	93	93	94	83	82	1	95	63	32
95	95	86	93	96	97	97	97	95	93	93	91	89	87	91	89	91	94	95	95	96	96	96	96	93	94	—1	98	87	**11**
96	97	97	97	97	97	98	98	97	97	97	96	80	89	85	83	81	89	97	100	98	97	97	98	94	92	2	100	80	20
98	97	98	97	98	98	96	91	85	81	76	77	78	82	70	61	74	91	90	92	94	95	96	96	88	89	—1	98	61	37
95	96	96	96	96	95	96	96	93	82	85	77	86	74	85	90	91	96	96	94	96	96	96	96	92	93	—1	97	72	25
96	97	97	97	96	95	94	90	91	92	88	74	89	84	88	93	94	94	92	91	89	92	92	93	92	91	1	97	74	23
92	91	91	92	93	94	93	93	92	91	89	87	85	84	82	84	88	90	94	89	96	96	96	97	91	91	0	97	82	15
96	96	96	95	95	95	95	94	93	91	87	83	84	79	74	73	86	95	97	97	98	97	97	97	91	92	—1	98	73	25
97	99	99	99	99	99	100	100	91	82	75	70	69	66	67	62	65	70	91	85	80	92	97	96	**85**	83	2	100	62	38
95	96	95	96	99	98	94	75	69	65	61	61	59	54	52	52	53	57	77	92	95	95	96	98	78	83	—5	99	52	47
98	97	97	97	97	96	88	88	88	81	80	96	97	92	91	91	94	93	97	94	96	97	98	97	93	94	—1	98	80	**18**
95	**95**	**94**	**94**	**94**	**94**	**91**	**83**	**77**	**72**	**70**	**68**	**69**	**67**	**66**	**66**	**71**	**81**	**88**	**90**	**90**	**92**	**94**	**92**	**83**	**83**	**0**	**98**	**60**	**38**

62.

Гигрографъ.

Относительная влажность.

Январь 1913.

Число Dat.	1	2	3	4	5	6	7	8	9	10	11	Полд. Midi.	13
1	70	70	71	71	71	71	71	70	71	71	71	71	71
2	72	71	71	70	70	71	73	73	72	72	71	72	72
3	71	71	72	72	72	72	72	72	71	71	71	71	72
4	72	72	71	71	71	71	71	69	67	66	65	63	61
5	70	70	70	70	70	70	70	68	67	66	65	63	62
6	71	70	70	71	71	72	71	70	68	68	68	63	64
7	71	71	70	71	71	71	71	70	69	69	69	69	68
8	70	71	70	70	70	70	70	69	69	69	69	69	68
9	70	70	71	71	70	71	71	68	66	64	62	59	57
10	72	72	72	73	73	73	73	72	71	69	69	68	67
11	71	71	71	71	71	71	71	70	69	70	69	68	61
12	71	70	70	70	70	70	70	69	68	66	66	65	64
13	72	72	71	72	72	71	71	69	69	68	68	68	67
14	70	70	70	71	71	71	71	69	68	67	67	65	63
15	71	71	71	71	71	71	71	70	68	69	68	67	66
16	71	71	71	71	71	71	71	69	67	67	65	63	61
17	72	72	72	72	71	71	71	70	69	68	67	66	63
18	70	70	71	71	70	71	71	70	70	70	70	68	54
19	70	70	71	71	71	71	71	71	70	70	67	61	60
20	71	71	70	71	71	71	71	69	67	65	63	61	58
21	69	68	70	70	70	71	71	71	71	73	73	71	65
22	73	73	73	75	75	75	74	73	71	71	70	69	69
23	71	70	70	71	71	71	71	70	69	68	68	68	66
24	62	61	62	61	58	58	57	55	54	50	47	44	41
25	70	69	69	70	70	70	70	69	70	70	70	67	52
26	71	71	70	71	71	71	71	70	69	70	68	65	57
27	73	72	72	71	71	70	70	69	69	70	70	66	50
28	69	71	71	70	70	69	71	72	72	68	62	64	64
29	72	72	73	73	73	74	75	73	71	69	68	66	64
30	66	67	68	68	69	68	69	69	70	71	72	72	68
31	78	79	77	77	76	76	76	74	71	71	70	68	66
Средн. Моу	71	71	71	71	71	71	71	70	69	68	67	66	63

Goch.

Hygrométre enregistreur.
Humidité relative.

Jan

14	15	16	17	18	19	20	21	22	23	24	Средн. Moy. 1h-24h	$\frac{7h+13h+21h}{3}$	△	M
71	72	72	74	74	73	75	75	73	73	73	72	72	0	
71	70	70	72	71	73	73	74	73	71	71	72	73	—1	
72	73	73	73	72	73	72	72	72	72	72	72	72	0	
59	57	64	69	69	69	70	71	71	70	70	68	68	0	
54	56	61	66	69	69	70	70	70	70	71	67	67	0	
58	63	67	71	70	71	72	71	71	70	71	69	69	0	
67	62	65	69	71	71	71	72	71	70	70	70	70	0	
66	64	67	70	72	72	70	70	70	71	70	69	69	0	
51	50	58	68	70	71	72	74	72	72	72	67	67	0	
68	66	68	71	72	73	70	71	71	71	71	71	70	1	
5	58	69	73	73	73	73	72	72	72	71	69	68	1	
63	64	64	65	67	69	69	70	70	72	73	68	67	0	
67	62	65	70	71	73	71	71	70	70	70	70	70	0	
62	63	63	65	67	70	71	71	70	70	71	68	68	0	
67	66	68	69	70	70	71	71	71	71	71	70	69	1	
56	52	51	61	69	72	73	74	73	73	72	67	69	—2	
58	58	59	65	69	69	71	71	71	71	71	68	68	0	
55	54	53	63	67	69	72	71	70	70	70	67	65	2	
59	60	61	68	69	72	72	72	71	71	71	68	68	0	
51	50	55	62	64	69	69	70	69	69	69	66	66	0	
63	63	64	68	70	74	72	72	72	71	73	70	69	1	
69	69	69	71	72	72	71	71	71	70	71	72	71	1	
59	55	57	64	73	73	72	71	70	68	63	68	69	—1	
38	35	38	41	50	56	65	67	70	69	69	54	55	—1	
43	42	40	41	53	60	67	69	71	70	71	63	64	—1	
52	51	49	52	53	61	66	69	73	73	73	65	66	—1	
43	44	46	52	56	60	67	68	69	69	70	64	63	1	
62	60	62	66	68	71	72	71	72	72	72	68	69	—1	
55	54	60	66	67	69	68	69	67	67	67	68	69	—1	
60	57	61	61	62	63	67	71	71	73	75	67	69	—2	
60	50	58	64	70	72	72	72	72	72	72	71	71	0	
59	**58**	**61**	**65**	**67**	**69**	**71**	**71**	**71**	**71**	**71**	**68**	**68**	**0**	

Гигрографъ.
Относительная влажность.

Февраль 1913.

Гошъ.

1	2	3	4	5	6	7	8	9	10	11	Полд. Midi.	13	14	15	16	17
72	72	72	72	72	72	72	73	74	65	56	52	46	45	46	47	51
77	75	76	78	78	79	79	80	80	73	68	64	60	56	55	58	66
82	81	79	79	79	79	79	77	78	79	79	79	71	61	59	58	67
77	76	77	78	78	78	79	76	76	76	76	75	69	60	54	56	68
75	76	77	77	79	80	78	74	79	80	80	79	78	78	81	83	86
85	83	83	84	83	81	81	80	81	82	82	77	74	70	69	69	73
77	77	77	77	78	78	78	76	74	73	72	70	68	67	61	67	72
77	78	80	80	77	76	75	75	76	73	68	62	57	55	52	48	44
66	67	66	65	64	63	62	59	56	54	53	49	46	44	43	44	45
55	56	57	57	57	57	57	56	56	52	50	47	47	46	45	45	47
77	82	83	83	82	82	80	81	82	81	77	78	63	59	57	55	57
78	78	78	79	80	81	81	80	79	78	67	66	63	62	64	66	74
70	77	77	73	78	78	78	76	71	60	55	53	51	48	54	57	59
76	76	79	78	75	73	72	73	75	73	63	53	52	47	49	48	53
78	78	79	80	81	82	82	81	81	83	77	66	59	55	49	46	47
74	75	78	77	78	79	80	79	80	79	73	65	61	58	55	52	51
76	76	77	77	77	77	78	78	78	77	67	56	53	48	38	46	53
74	73	74	74	75	75	76	75	77	78	69	59	50	44	37	50	55
82	79	79	77	76	74	74	74	75	75	75	65	56	41	49	56	57
75	76	81	80	80	76	79	79	71	60	57	54	54	52	51	49	51
79	79	80	81	82	81	81	81	82	81	79	60	59	53	49	50	48
66	80	81	83	84	83	82	81	81	76	74	68	59	52	47	45	45
42	43	44	44	44	45	45	45	43	43	42	40	38	37	35	33	35
67	72	76	78	76	75	72	72	69	63	59	52	46	37	29	40	47
78	77	76	76	76	76	76	76	75	75	64	57	49	44	40	38	42
64	61	63	63	67	70	71	71	62	47	45	43	43	41	39	38	39
54	62	69	72	72	74	73	75	64	50	46	41	41	39	37	35	37
77	80	83	75	66	64	64	67	59	51	49	47	46	43	41	40	40
73	**74**	**75**	**75**	**75**	**75**	**74**	**74**	**73**	**69**	**65**	**60**	**56**	**52**	**49**	**51**	**54**

Hygrométre enregistreur.
Humidité relative.

Février 1913.

18	19	20	21	22	23	24	Средн. Moy. 1h-24h	$\frac{7h+13h+21h}{3}$	△	Max.	Min.	△
65	71	71	77	77	79	75	66	65	1	79	44	35
72	74	76	79	82	84	84	73	73	0	84	54	30
78	80	78	77	76	75	76	75	76	—1	84	58	26
78	79	78	78	76	75	75	74	75	—1	79	53	26
86	86	88	87	88	85	86	81	81	0	**88**	**73**	**15**
79	79	78	77	77	76	77	79	77	2	86	69	17
75	75	76	76	76	76	76	74	74	0	78	61	17
54	52	52	61	68	66	66	66	64	2	81	44	37
47	49	51	52	53	54	54	55	53	2	67	43	24
50	51	56	63	63	65	77	54	56	—2	77	44	33
65	79	79	77	77	78	77	75	73	2	83	55	28
79	84	86	81	70	72	72	75	75	0	86	61	25
68	74	71	67	67	69	74	67	65	2	78	48	30
63	76	80	79	77	77	77	68	68	0	80	47	33
59	69	73	73	73	75	75	71	71	0	82	46	36
54	69	77	78	77	76	76	71	73	—2	80	51	29
59	68	72	72	73	75	73	68	68	0	78	38	40
52	54	59	65	73	78	81	66	64	2	83	37	46
62	67	65	68	69	72	74	69	66	3	83	41	42
58	70	75	78	79	79	78	68	70	—2	81	49	32
50	50	52	53	53	52	51	66	64	2	82	48	34
44	41	42	43	42	41	41	62	61	1	84	41	43
37	40	43	45	47	55	61	42	43	—1	62	33	29
53	59	67	75	76	78	79	63	64	—1	79	**28**	**51**
43	46	46	47	52	60	60	61	57	4	79	38	41
46	51	54	51	51	51	53	54	55	—1	71	38	33
37	37	43	51	62	67	73	54	55	—1	75	35	40
41	45	53	59	55	51	57	57	56	1	83	40	43
59	**63**	**66**	**67**	**68**	**69**	**71**	**66**	**66**	**0**	**80**	**47**	**33**

Гигрографъ.
Относительная влажность.
Мартъ 1913.

Число Dat.	1	2	3	4	5	6	7	8	9	10	11	Полд. Midi.
1	64	71	72	73	74	74	75	76	66	60	56	49
2	81	77	76	76	76	75	75	75	76	67	63	54
3	81	79	78	77	77	76	76	77	78	76	64	55
4	84	85	86	86	82	73	72	70	57	51	47	50
5	62	61	62	62	62	66	72	73	71	67	64	61
6	57	67	68	72	74	78	77	75	65	53	51	50
7	66	67	65	64	64	67	68	64	61	59	54	53
8	78	76	77	77	76	75	75	76	73	70	61	56
9	75	78	78	77	76	76	76	73	63	56	51	50
10	79	81	79	79	78	77	77	78	71	66	60	54
11	74	74	72	73	72	72	74	68	63	52	40	36
12	71	67	64	61	64	66	67	66	51	46	45	43
13	68	70	71	73	67	68	70	65	48	44	41	38
14	71	72	70	74	83	84	86	75	64	61	49	26
15	96	97	95	96	93	90	90	89	76	51	39	38
16	85	93	94	95	97	97	99	89	80	65	59	54
17	100	98	98	98	98	98	99	98	97	96	94	82
18	89	91	89	89	88	86	86	86	83	69	58	54
19	93	94	92	89	89	88	88	87	77	59	45	39
20	66	50	47	48	48	52	56	52	46	42	40	40
21	49	51	52	52	53	53	53	52	49	47	47	45
22	49	49	51	52	52	52	52	50	49	49	47	46
23	47	53	50	50	64	74	72	66	62	56	54	51
24	75	80	85	86	87	89	87	83	69	64	63	62
25	88	92	96	97	100	100	99	88	81	63	62	59
26	98	99	96	91	90	90	89	92	74	58	40	35
27	91	93	95	95	96	97	99	94	79	68	66	61
28	93	91	90	88	88	88	89	91	85	66	51	46
29	85	93	92	81	82	91	87	66	59	57	55	56
30	99	100	98	99	99	98	99	98	77	58	44	40
31	71	76	70	65	66	64	67	68	60	56	67	65
Средн. Моу.	77	78	78	77	78	79	79	76	68	60	54	50

Goch.

Hygrométre enregis
Humidité relative.

M

13	14	15	16	17	18	19	20	21	22	23	24	Средн. Moy. 1h-24h	$\frac{7h+13h+21h}{3}$	△	M
49	50	41	48	48	47	53	61	71	76	80	78	63	65	—2	
52	50	51	50	51	53	64	72	75	80	80	81	68	67	1	
48	56	61	59	64	65	69	73	77	78	81	84	71	67	4	
52	55	55	62	68	73	78	78	76	79	68	63	69	67	2	
62	61	65	64	65	74	82	83	83	75	62	57	67	72	—5	
50	43	44	45	43	50	53	54	51	54	58	64	58	59	—1	
50	40	39	46	48	48	56	64	71	78	78	80	60	63	—3	
49	34	31	33	50	51	51	58	64	68	74	77	63	63	0	
49	45	33	31	30	36	41	57	63	70	75	77	60	63	—3	
54	50	54	50	52	50	60	68	72	74	76	72	67	68	—1	
34	31	31	29	33	35	36	49	59	66	70	71	55	56	—1	
43	40	38	36	35	41	55	54	60	58	62	66	54	57	—3	
36	33	32	29	30	41	48	51	55	58	67	70	53	54	—1	
36	34	34	36	45	51	52	57	61	72	83	89	61	61	0	
34	30	32	52	50	43	53	70	75	79	88	86	68	66	2	
44	44	47	49	51	49	57	70	76	90	97	100	74	73	1	
67	68	65	62	63	68	73	70	66	77	89	85	84	77	7	
37	34	41	40	47	46	50	52	78	88	92	94	69	67	2	
32	44	50	44	46	50	55	61	71	88	87	88	69	64	5	
39	37	33	29	32	36	35	35	39	41	43	45	44	45	—1	
44	42	38	38	40	43	46	47	47	49	49	49	47	48	—1	
45	44	43	42	42	43	47	47	47	46	48	47	48	48	0	
50	43	39	36	44	50	58	69	71	71	72	71	57	64	—7	
57	56	46	48	53	54	63	68	71	77	75	82	70	72	—2	
51	49	45	38	43	49	58	59	63	72	86	87	72	71	1	
43	42	41	51	71	78	89	96	99	99	97	93	77	77	0	
63	53	49	52	65	85	95	100	99	97	96	94	83	87	—4	
45	47	46	46	45	49	57	75	72	82	83	81	71	69	2	
56	58	66	64	62	62	62	68	74	91	93	94	73	72	1	
36	30	38	39	49	57	68	72	76	80	74	71	71	70	1	
80	90	90	90	89	88	87	87	71	67	61	56	73	73	0	
48	**46**	**46**	**46**	**50**	**54**	**60**	**65**	**69**	**74**	**75**	**76**	**65**	**65**	**0**	

игрографъ.
тносительная влажность.

Гошъ.

прѣль 1913.

1	2	3	4	5	6	7	8	9	10	11	Полд. Midi.	13	14	15	16	17
59	57	59	58	58	66	63	55	51	49	45	43	41	42	36	41	48
58	58	52	54	49	45	48	47	53	60	57	51	50	48	34	34	35
69	52	57	65	74	72	56	42	33	25	20	19	18	17	14	15	24
45	46	46	46	50	48	43	43	55	50	44	41	41	37	41	42	50
100	98	98	98	99	98	99	99	95	85	77	69	61	57	57	61	68
99	99	99	100	99	99	99	99	97	97	95	92	88	88	88	84	84
67	71	72	70	65	63	60	59	55	53	56	53	62	56	75	75	78
99	98	97	94	91	89	79	70	54	45	39	35	37	41	46	39	38
74	78	85	86	88	89	76	61	45	42	29	30	27	24	23	33	39
93	94	94	94	94	89	86	79	58	49	40	38	31	26	25	29	37
59	74	74	75	72	63	58	74	95	95	96	96	99	100	100	100	100
79	88	90	82	69	58	56	54	52	49	44	41	36	31	25	23	24
47	52	58	65	73	71	61	45	41	36	32	30	30	26	25	24	22
84	80	65	67	72	67	61	54	48	43	41	39	43	45	45	50	52
84	61	46	44	45	45	43	42	45	43	48	57	67	73	91	100	99
49	45	45	45	45	44	43	41	38	36	34	34	33	30	29	28	30
92	96	98	91	89	89	82	66	45	38	34	38	34	35	36	33	37
61	61	63	64	68	68	62	57	47	47	48	45	46	46	49	52	56
100	98	99	98	97	96	85	68	45	38	30	28	29	29	31	32	36
62	63	61	74	75	81	63	44	35	27	24	23	24	23	22	28	35
68	84	74	81	94	70	54	47	42	40	34	32	30	23	22	23	26
92	95	94	94	93	77	63	48	36	36	37	36	80	94	65	43	37
78	87	89	95	95	93	79	65	63	58	52	51	51	47	46	46	47
89	87	86	85	83	81	79	78	75	61	62	52	51	43	38	34	34
58	48	50	45	35	33	27	25	26	28	28	30	29	29	25	24	23
48	54	76	77	87	59	43	38	34	33	33	32	28	25	23	22	21
79	77	87	84	95	91	43	35	31	26	25	25	24	31	61	48	31
83	89	90	89	86	82	63	42	34	25	24	23	23	19	16	17	15
73	78	61	43	41	46	46	46	45	39	31	25	23	22	24	28	35
71	67	64	70	89	75	62	51	41	37	35	30	35	34	34	34	35
74	**75**	**74**	**74**	**76**	**72**	**63**	**56**	**50**	**46**	**43**	**41**	**42**	**41**	**42**	**41**	**43**

Hygrométre enregistreur.
Humidité relative.

Avril 1913.

18	19	20	21	22	23	24	Средн. Moy. 1h-24h	$\frac{7h+13h+21h}{3}$	△	Max.	Min.	△
57	67	77	82	71	78	63	57	62	—5	82	36	46
37	39	42	50	51	53	55	49	49	0	63	34	**29**
22	58	57	67	72	82	51	45	47	—2	82	14	68
60	82	84	86	88	92	99	56	57	—1	99	37	62
71	70	65	65	63	65	97	80	75	5	100	53	47
81	82	80	71	68	71	67	89	86	3	100	67	33
77	89	94	99	97	99	99	72	74	—2	99	52	47
51	69	65	62	66	80	80	66	59	—7	99	35	64
50	44	53	76	90	90	92	59	60	—1	92	22	70
32	40	63	70	60	54	63	61	62	—1	94	25	69
100	100	100	99	94	88	92	87	85	2	100	54	46
29	35	34	35	38	41	44	49	42	7	92	23	69
28	40	59	62	71	74	77	47	51	—4	77	22	55
59	63	58	65	76	69	70	59	56	3	84	38	46
98	98	96	82	64	61	52	66	64	2	100	41	59
27	34	45	70	68	84	87	44	49	—5	87	27	60
45	60	79	69	74	65	59	62	62	0	98	33	65
73	89	100	99	100	100	100	66	69	—3	100	45	55
51	49	61	60	55	46	54	60	58	2	100	26	74
42	59	71	85	95	89	79	53	57	—4	95	21	74
37	42	46	61	89	91	92	54	48	6	94	22	72
43	60	58	59	53	58	63	64	67	—3	95	34	61
50	63	82	91	92	91	90	70	74	—4	95	46	49
40	48	44	49	51	89	88	64	60	4	90	34	56
25	36	58	57	52	51	47	38	38	0	88	22	66
22	28	30	53	62	68	69	44	41	3	88	20	68
36	52	54	73	96	92	93	57	47	10	96	21	75
25	45	63	71	67	65	59	52	52	0	93	**13**	**80**
38	51	41	43	53	48	59	43	37	6	85	22	63
36	48	53	52	58	80	91	53	50	3	99	30	69
48	**58**	**64**	**69**	**71**	**74**	**74**	**59**	**58**	**1**	**92**	**32**	**60**

66.

Гигрографъ.
Относительная влажность.
Май 1913.

Число Dat.	1	2	3	4	5	6	7	8	9	10	11	Полд. Midi.	13
1	88	93	98	100	97	93	84	76	69	61	52	48	52
2	79	68	74	71	72	75	68	46	37	30	29	26	23
3	58	72	92	87	93	87	76	36	25	23	20	23	22
4	90	92	91	90	87	84	82	77	69	54	34	31	29
5	71	79	81	92	87	86	57	33	28	27	29	28	28
6	99	100	100	100	98	78	59	52	40	30	32	34	32
7	77	83	84	87	85	82	72	63	55	50	43	38	32
8	81	83	81	77	77	70	49	36	30	27	27	28	29
9	96	96	96	95	98	94	89	58	38	30	28	27	26
10	59	58	54	56	53	47	41	37	38	37	38	37	35
11	90	93	96	96	100	100	100	99	92	90	87	82	90
12	97	97	98	98	97	98	98	96	88	82	74	70	78
13	89	89	99	99	94	74	50	45	38	33	33	33	34
14	49	53	59	60	57	53	48	45	39	36	36	36	35
15	84	79	87	100	91	83	68	55	31	28	30	29	28
16	97	99	99	97	91	78	51	41	32	27	26	26	25
17	46	45	49	50	51	42	42	36	34	27	23	21	20
18	60	62	64	59	69	83	79	64	54	60	59	63	83
19	83	88	92	97	100	100	100	100	94	83	71	61	51
20	87	85	88	94	92	80	69	36	34	31	29	26	22
21	76	56	51	49	50	49	44	37	31	26	25	23	23
22	58	47	45	52	45	40	34	33	35	36	38	35	34
23	83	93	98	95	88	81	68	62	53	42	38	35	37
24	66	66	85	95	78	68	57	43	31	34	34	36	37
25	63	78	77	42	32	40	28	25	21	22	22	22	24
26	100	100	100	88	97	97	78	48	29	25	23	23	24
27	96	98	100	100	99	96	82	57	29	27	25	23	23
28	93	94	96	96	96	80	64	55	55	53	42	41	43
29	93	95	97	85	77	68	63	45	38	33	37	35	33
30	61	76	90	97	90	75	57	53	48	45	41	39	35
31	88	88	88	97	96	72	52	46	36	35	31	26	19
Средн. Моу.	**79**	**81**	**84**	**84**	**82**	**76**	**65**	**53**	**44**	**40**	**37**	**36**	**36**

Hygrométre enregis
Humidité relative.

Goch.

14	15	16	17	18	19	20	21	22	23	24	Средн. Moy. 1h-24h	$\frac{7h+13h+21h}{3}$	△	M
54	50	45	40	44	51	61	70	87	88	88	70	69	1	
18	17	14	14	12	26	40	47	49	47	55	44	46	—2	
21	21	20	26	49	79	82	90	96	94	90	57	63	—6	
27	25	24	23	21	24	26	26	27	30	48	51	42	9	
29	34	37	54	54	59	71	83	92	100	100	59	56	3	
29	24	24	21	20	28	33	47	49	51	67	53	46	7	
20	18	20	22	21	22	22	32	47	82	84	51	45	6	
28	26	30	28	26	27	39	57	69	88	97	50	45	5	
23	22	23	22	20	44	59	73	72	79	79	58	63	—5	
47	60	71	60	53	50	52	50	51	55	80	51	42	9	
90	85	88	86	86	88	91	96	97	97	97	92	95	—3	
67	70	66	62	61	69	77	82	86	88	88	83	86	—3	
33	32	31	30	32	36	40	45	47	48	50	52	43	9	
31	28	28	28	30	41	44	55	82	98	90	48	46	2	
26	24	22	23	25	26	33	68	78	94	98	54	55	—1	
25	25	23	22	24	25	35	50	40	32	48	48	42	6	
20	19	18	20	21	25	28	31	35	47	55	33	31	2	
88	83	80	87	87	91	96	97	100	91	86	76	86	-10	
45	47	48	49	50	53	61	76	82	91	86	76	76	0	
19	18	17	16	18	22	40	65	83	95	93	52	52	0	
22	19	19	19	23	24	28	36	58	87	69	40	34	6	
32	34	35	40	35	40	49	49	51	59	69	43	39	4	
27	23	20	32	44	72	69	66	83	85	90	61	57	4	
37	35	34	35	36	38	39	41	41	44	51	49	45	4	
23	21	21	20	22	25	39	63	80	91	96	41	38	3	
21	21	21	20	21	31	51	70	81	92	99	57	57	0	
20	19	16	16	19	37	44	48	84	68	83	55	51	4	
42	34	29	26	25	26	36	44	74	87	93	59	50	9	
42	54	41	39	43	47	57	55	53	54	57	57	50	7	
30	26	23	21	20	32	53	73	91	86	91	56	55	1	
14	15	13	13	16	20	52	69	92	94	100	53	47	6	
34	**33**	**32**	**33**	**34**	**41**	**50**	**60**	**70**	**76**	**80**	**56**	**54**	**2**	

Гигрографъ.
Относительная влажность.

Гошъ.

юнь 1913.

1	2	3	4	5	6	7	8	9	10	11	Полд. Midi.	13	14	15	16	17
98	94	95	94	94	93	65	45	40	34	30	29	30	28	25	22	24
89	98	99	98	98	91	68	70	71	66	57	53	49	41	40	38	33
85	90	65	58	55	45	40	38	37	33	30	28	25	22	20	20	18
79	88	95	91	86	66	38	31	27	28	25	24	25	21	18	17	17
30	29	32	34	37	38	41	38	35	34	30	30	24	21	22	15	13
77	76	88	83	92	77	58	43	30	27	28	28	31	28	26	26	27
71	85	92	97	74	63	49	37	28	24	23	24	24	22	22	21	19
100	100	100	100	100	90	76	52	35	31	26	25	23	20	20	21	23
80	91	94	97	97	87	67	54	50	43	41	37	40	46	43	41	45
85	93	94	94	94	93	91	91	90	94	96	96	94	93	88	88	88
94	95	96	96	95	93	89	83	77	73	65	57	50	46	45	41	40
95	100	100	100	100	100	97	87	90	87	89	74	52	49	67	57	62
91	93	94	94	95	94	84	73	58	47	39	35	35	32	29	30	30
93	94	95	95	95	94	96	96	96	95	95	95	95	95	94	94	87
97	97	98	98	98	96	94	87	83	77	65	61	65	68	61	59	67
99	99	100	99	99	100	99	86	66	58	82	90	84	78	70	66	60
90	92	93	95	94	88	78	72	68	66	66	64	64	60	60	72	68
85	85	82	81	81	80	78	68	61	56	56	55	53	50	49	50	56
95	95	97	97	97	92	90	83	67	61	58	55	55	57	63	68	70
98	93	95	96	99	95	89	82	76	72	62	65	70	66	60	67	83
97	97	93	93	93	95	78	71	66	61	56	52	47	43	55	62	80
97	97	93	97	97	98	96	84	78	68	58	78	61	51	44	50	50
93	94	94	96	95	92	81	72	67	61	49	47	45	38	36	37	42
93	93	94	93	93	92	87	68	43	38	35	33	33	31	29	31	32
93	92	91	89	83	86	80	64	56	45	39	38	34	34	28	27	32
94	96	98	99	99	90	81	69	57	55	45	41	34	36	28	29	32
74	78	72	72	72	68	68	66	69	65	62	60	58	57	56	56	59
91	83	93	87	92	83	83	78	89	75	71	67	66	79	89	95	96
97	97	98	98	98	98	97	95	84	76	87	76	65	62	76	83	76
94	93	94	96	96	91	78	66	61	61	56	52	52	48	56	71	88
89	**90**	**91**	**91**	**90**	**86**	**77**	**68**	**62**	**57**	**54**	**52**	**49**	**47**	**47**	**48**	**51**

Hygromètre enregistreur.
Humidité relative.

Juin 1913.

18	19	20	21	22	23	24	Средн. Moy. 1h-24h	$\frac{7h+13h+21h}{3}$	△	Max.	Min.	△
28	44	59	74	47	74	83	57	56	1	100	22	78
36	38	38	72	86	89	83	67	63	4	99	33	66
21	25	26	37	49	58	65	42	34	8	90	18	72
18	28	47	44	37	27	29	43	36	7	96	17	79
16	25	32	39	41	61	80	32	35	—3	80	**13**	67
30	39	43	54	60	61	63	50	48	2	92	26	66
19	40	49	56	84	100	100	50	43	7	100	**19**	**81**
29	36	47	55	75	88	85	57	51	6	100	20	80
48	59	73	82	83	89	78	65	63	2	98	34	64
91	91	90	89	89	90	91	91	91	0	96	78	18
42	46	58	80	100	100	100	73	73	0	100	40	60
70	75	82	87	89	88	90	83	79	4	100	46	54
38	58	71	71	82	80	88	64	63	1	95	29	66
92	95	96	98	98	98	98	95	96	—1	98	86	**12**
66	66	80	95	95	99	99	82	85	— 3	99	58	41
61	65	72	82	99	99	93	84	88	—4	100	58	42
65	67	80	84	88	89	93	77	75	2	95	60	35
81	72	83	75	83	93	95	71	69	2	96	49	47
63	72	82	88	96	96	97	79	78	1	97	51	46
70	75	85	92	97	97	97	83	84	—1	99	54	45
79	83	87	93	96	97	97	79	73	6	98	42	56
49	72	84	90	91	91	92	78	82	—4	98	42	56
36	36	48	66	82	91	92	66	64	2	96	35	61
38	57	67	77	88	91	93	64	66	- 2	94	29	65
41	63	66	72	90	95	94	64	62	2	95	26	69
46	65	74	78	75	69	65	65	64	1	99	28	71
66	84	89	89	91	92	90	71	72	1	92	54	38
92	94	94	95	96	97	97	87	81	6	97	62	35
88	92	94	97	97	97	97	89	86	3	98	54	44
83	85	89	96	97	98	98	79	75	4	98	46	52
53	**62**	**70**	**77**	**83**	**86**	**87**	**70**	**68**	**2**	**97**	**41**	**56**

68.

Гигрографъ.

Относительная влажность.

Іюль 1913.

Числ. Dat.	1	2	3	4	5	6	7	8	9	10	11	Полд. Midi.
1	99	99	100	100	100	100	82	80	74	68	64	64
2	92	89	94	96	91	89	79	69	67	64	71	90
3	91	92	93	93	93	92	93	89	85	80	66	63
4	97	97	97	97	98	95	83	71	68	65	61	63
5	71	69	72	77	80	78	70	63	51	47	46	46
6	99	99	99	100	98	81	75	62	51	44	40	36
7	93	95	97	97	98	94	87	75	61	51	45	41
8	63	95	96	94	96	93	87	74	55	48	45	44
9	96	96	97	97	97	89	81	69	58	53	59	56
10	89	86	89	87	87	92	83	81	72	66	62	68
11	97	97	98	97	97	98	98	95	85	81	77	72
12	97	97	98	97	97	97	97	96	87	83	80	72
13	99	100	100	100	100	100	100	99	94	87	78	73
14	95	95	96	96	96	94	93	92	87	80	71	73
15	98	98	96	97	96	93	89	82	79	77	74	75
16	100	100	100	100	100	98	94	94	89	81	72	65
17	97	97	98	98	98	98	95	90	85	79	74	71
18	94	94	96	96	97	95	83	77	73	70	66	62
19	93	94	94	94	95	91	84	79	72	68	66	62
20	95	95	95	95	96	95	95	79	70	63	59	52
21	93	94	89	86	95	97	99	99	89	89	94	97
22	97	97	97	97	97	97	92	86	83	79	75	71
23	98	98	98	98	98	96	88	81	74	72	66	65
24	90	93	94	94	95	95	97	96	91	79	66	59
25	93	91	94	95	96	97	96	89	87	82	78	77
26	95	95	95	96	96	96	92	82	74	69	65	58
27	97	97	97	97	96	95	93	86	75	63	65	64
28	93	94	95	95	95	95	96	83	72	66	64	60
29	97	96	97	97	96	89	82	67	61	71	81	72
30	96	96	95	96	97	90	80	75	69	65	72	77
31	97	97	98	98	98	98	90	80	74	71	70	71
Средн. Моу.	**94**	**95**	**95**	**95**	**96**	**94**	**89**	**82**	**75**	**70**	**67**	**65**

Hygrométre enregis
Humidité relative.

Goch.

Ju

13	14	15	16	17	18	19	20	21	22	23	24	Средн. Moy. 1h-24h	$\frac{7h+13h+21h}{3}$	△	M
63	59	52	51	49	44	43	49	50	58	97	99	73	65	8	1
83	72	80	92	95	96	97	97	95	95	94	94	87	86	1	
57	62	70	77	79	84	90	91	96	97	97	98	84	82	2	
61	61	61	59	61	72	75	73	78	77	77	75	76	74	2	
48	47	41	51	58	60	68	79	91	84	83	85	65	70	—5	
36	33	32	30	33	38	38	52	80	93	91	94	64	64	0	1
33	32	32	33	38	57	73	83	90	91	89	93	70	70	0	
48	46	46	48	49	59	73	85	88	95	97	96	72	74	—2	
54	50	50	46	49	51	63	73	88	91	93	93	73	74	—1	
57	59	59	65	79	81	80	89	78	94	97	97	79	73	6	
70	78	85	95	88	90	90	95	97	97	97	97	90	88	2	
79	85	93	95	82	87	90	96	98	98	99	99	92	91	1	
60	92	74	77	70	73	74	94	93	95	95	95	89	84	5	1
74	74	62	51	93	94	95	96	97	98	98	98	87	88	—1	
75	74	64	84	83	77	82	94	98	99	99	100	87	87	0	1
73	67	60	62	64	67	77	90	93	96	97	97	85	87	—2	1
71	64	67	65	66	68	74	86	89	92	93	93	84	85	—1	
58	52	52	52	54	61	70	79	79	81	92	83	76	73	3	
57	50	55	61	60	75	82	90	94	94	94	95	79	78	1	
51	45	50	43	39	56	71	80	89	92	89	90	74	78	—4	
97	80	80	70	76	83	91	95	97	98	98	98	91	98	—7	
66	62	60	59	87	57	89	96	97	97	97	98	85	85	0	
65	66	65	68	71	72	86	91	92	92	93	88	83	82	1	
70	92	78	56	47	53	77	84	91	92	92	92	82	86	—4	
78	75	70	73	79	68	75	85	93	93	94	94	85	89	—4	
60	54	55	54	53	71	84	90	96	96	96	97	80	83	—3	
62	59	61	57	80	81	84	89	90	91	92	92	82	82	0	
60	57	59	60	67	71	85	95	96	97	97	97	81	84	—3	
65	76	95	96	97	92	91	97	97	98	98	98	88	81	7	
76	74	80	79	80	89	95	96	97	98	98	97	86	84	2	
69	63	62	61	61	61	71	92	94	96	96	95	82	84	—2	
64	**63**	**63**	**64**	**67**	**71**	**78**	**86**	**90**	**92**	**94**	**94**	**81**	**81**	**0**	

игрографъ.
тносительная влажность.

Гошъ.

вгусть 1913.

1	2	3	4	5	6	7	8	9	10	11	Полд. Midi.	13	14	15	16	17
96	96	97	97	97	96	88	77	74	74	74	60	60	57	52	47	51
94	94	95	95	96	95	90	82	80	72	74	71	65	61	66	73	76
94	94	93	92	93	92	90	87	95	97	97	97	96	89	81	79	80
95	95	95	94	92	91	88	82	75	67	67	65	64	60	56	60	63
96	96	96	96	96	96	87	81	75	83	95	75	67	74	72	67	72
98	97	98	99	99	95	88	81	78	78	77	73	71	63	69	70	71
96	96	97	97	97	92	98	94	75	63	60	65	63	61	65	81	87
91	92	94	95	95	96	98	95	92	85	85	92	93	93	93	90	89
93	92	89	85	94	92	90	87	84	78	75	77	77	69	80	93	90
88	90	91	88	93	93	89	83	74	91	93	92	87	82	75	70	71
94	94	94	94	93	92	87	79	74	71	66	60	60	60	61	72	86
98	98	98	98	98	98	98	96	83	69	66	74	63	63	72	76	70
95	95	96	96	96	95	90	78	62	62	62	61	59	56	59	61	57
95	95	95	96	96	93	90	84	77	69	74	68	66	62	62	62	63
90	93	93	97	97	91	76	66	60	54	64	51	43	42	44	39	44
93	93	95	98	99	99	99	98	88	69	64	63	59	54	53	54	55
99	99	99	98	98	98	96	86	84	87	94	92	90	87	83	83	74
96	96	96	97	97	100	84	72	63	56	54	53	50	45	40	39	42
100	100	100	100	100	100	94	81	66	66	61	53	55	53	51	53	64
99	99	99	98	98	96	93	84	67	63	57	53	50	43	41	41	50
98	97	97	97	97	97	91	83	74	69	66	63	63	58	56	67	88
85	91	92	96	96	97	97	97	97	98	97	97	98	98	96	97	98
96	95	96	96	93	93	89	79	78	71	70	67	65	61	48	40	42
86	84	90	95	95	94	80	76	73	67	62	58	56	51	47	49	48
97	95	98	98	100	99	94	75	63	47	44	42	45	45	46	47	61
99	99	94	96	97	96	88	78	67	60	55	51	60	81	89	92	97
97	96	96	96	96	95	94	82	61	53	51	48	52	53	58	62	69
96	92	93	94	94	89	77	68	62	61	64	70	67	62	93	88	9.
97	97	92	93	94	96	94	88	82	77	74	74	87	74	71	76	72
97	97	97	98	98	99	93	83	94	81	83	72	71	63	80	64	69
100	100	100	100	100	100	100	99	93	85	78	70	70	69	65	64	69
95	**95**	**95**	**96**	**96**	**95**	**91**	**83**	**76**	**72**	**71**	**68**	**67**	**64**	**65**	**66**	**70**

Hygrométre enregistreur.
Humidité relative.

Août 1913.

18	19	20	21	22	23	24	Средн. Moy. 1h-24h	$\frac{7h+13h+21h}{3}$	△	Max.	Min.	△
60	84	92	93	93	93	93	79	80	—1	97	44	53
81	86	86	84	83	84	94	82	80	2	96	57	39
84	88	91	94	94	95	95	91	93	—2	97	78	19
72	89	92	95	96	97	96	81	82	—1	97	54	43
89	93	94	82	80	91	97	85	79	6	97	42	55
73	85	93	95	96	97	97	85	85	0	99	63	36
89	88	89	88	88	90	90	84	83	1	98	57	41
90	92	93	94	94	93	94	92	95	—3	98	85	**13**
96	94	92	97	97	95	91	88	88	0	97	65	32
77	81	91	94	95	95	94	86	90	—4	95	69	26
80	96	93	96	99	98	97	83	81	2	99	56	43
71	88	91	91	89	95	95	85	84	1	98	51	47
59	65	86	85	95	95	95	78	78	0	96	53	43
72	76	83	72	82	82	80	79	76	3	96	54	42
57	62	85	90	94	93	94	71	70	1	97	38	59
67	84	98	95	98	99	99	82	84	—2	99	47	52
60	74	81	87	90	92	94	89	91	—2	99	60	39
62	81	90	90	96	100	100	76	75	1	100	37	63
71	88	97	99	100	100	100	82	83	—1	100	47	53
69	89	97	97	99	99	98	78	80	—2	100	**36**	**64**
85	88	91	90	79	81	81	82	81	1	98	53	45
97	97	97	97	96	96	96	96	97	—1	98	81	17
46	66	67	79	92	92	91	76	78	—2	96	37	59
60	88	90	87	97	95	93	76	74	2	97	43	54
80	93	94	89	84	98	99	76	76	0	100	41	59
96	89	92	95	94	94	96	86	81	5	99	49	50
81	89	91	94	93	96	96	79	80	—1	97	45	52
89	91	94	96	96	97	97	84	80	4	97	59	38
86	76	75	81	81	96	97	85	87	—2	97	65	32
75	91	97	99	99	99	99	87	88	—1	99	59	40
66	80	96	99	100	100	100	88	90	—2	100	57	43
75	**85**	**90**	**91**	**93**	**94**	**95**	**83**	**83**	**0**	**98**	**54**	**44**

70.

Гигрографъ.

Относительная влажность.

Сентябрь 1913.

Число Dat	1	2	3	4	5	6	7	8	9	10	11	Полд. Midi.	13
1	99	99	99	100	99	99	98	98	98	78	69	67	60
2	100	98	98	97	96	96	94	85	71	63	55	55	52
3	99	99	99	99	99	99	98	94	78	62	47	52	59
4	98	98	100	100	100	99	98	83	68	59	56	53	62
5	95	95	95	96	96	96	97	97	97	95	91	92	95
6	97	97	98	98	98	98	99	95	88	84	78	68	63
7	97	97	98	98	97	98	97	96	95	96	96	96	97
8	98	98	97	98	98	96	96	97	91	83	78	73	65
9	99	100	100	100	100	100	99	98	92	78	69	67	62
10	97	97	97	97	98	98	97	93	77	68	65	59	55
11	94	86	80	93	94	95	96	95	93	96	90	81	72
12	97	97	96	96	98	98	96	94	88	80	64	70	64
13	97	97	98	99	99	100	100	97	80	65	55	57	57
14	98	98	99	99	99	99	99	98	92	76	87	86	78
15	98	98	98	98	97	97	96	93	86	77	68	65	71
16	94	95	95	96	95	96	96	95	93	87	79	70	70
17	69	72	77	98	94	80	75	64	56	52	51	55	49
18	60	73	64	88	89	93	82	62	50	48	51	51	50
19	72	73	69	66	66	64	62	48	43	38	38	63	79
20	95	93	94	92	92	92	91	80	73	73	65	56	60
21	96	96	97	97	97	97	96	96	96	92	93	84	70
22	84	85	86	88	88	94	93	82	71	65	56	55	54
23	96	96	96	96	95	95	94	88	74	59	46	43	39
24	98	98	98	97	98	98	95	77	58	38	31	31	31
25	96	97	97	96	97	95	94	73	45	36	34	33	30
26	93	94	80	91	95	87	79	49	43	40	41	42	44
27	99	95	96	97	98	98	99	99	88	70	58	49	43
28	96	96	96	96	96	98	98	89	68	53	43	43	41
29	96	95	95	95	95	95	95	83	58	49	41	33	35
30	90	92	90	87	92	93	91	75	53	47	44	43	42
Средн. Моу.	**93**	**93**	**93**	**95**	**95**	**95**	**93**	**86**	**75**	**67**	**61**	**60**	**58**

Goch.

Hygromètre enregis
Humidité relative.

Septer

14	15	16	17	18	19	20	21	22	23	24	Средн. Moy. 1h-24h	$\frac{7h+13h+21h}{3}$	△	M
57	57	54	55	60	85	99	83	96	100	100	84	80	—4	
47	48	46	46	65	89	96	99	99	99	99	79	82	3	
59	71	66	67	78	92	97	83	97	99	99	83	80	3	
82	58	60	79	90	93	93	94	91	95	96	84	85	—1	
93	89	89	91	93	95	98	96	94	95	96	94	96	—2	
54	73	76	81	86	94	94	96	97	98	97	88	86	2	
96	96	95	95	96	97	97	97	98	98	98	97	97	0	
64	65	64	66	72	84	99	99	99	99	100	87	87	0	
50	58	52	57	66	89	96	96	97	97	97	84	86	—2	
53	60	71	83	90	96	93	96	97	96	95	85	83	2	
63	60	69	83	91	95	93	94	95	96	97	88	87	1	
66	68	62	59	63	72	83	94	95	96	95	83	85	—2	
48	45	56	66	80	93	93	97	97	97	97	82	85	—3	
70	61	57	75	95	98	98	98	99	99	98	90	92	—2	
74	71	78	80	91	96	96	96	96	96	93	88	88	0	
61	95	79	68	61	55	77	90	74	53	58	81	85	—4	
44	38	32	31	43	70	75	84	61	59	58	62	69	—7	
46	49	53	66	74	78	87	81	89	92	77	68	71	—3	
85	90	87	92	93	92	95	96	96	96	95	75	79	—4	
86	69	61	77	80	88	93	93	95	96	96	83	81	2	
68	73	77	85	85	84	81	80	84	85	84	87	82	5	
48	41	41	41	52	63	86	90	89	96	96	72	79	—7	
33	31	35	33	62	64	86	96	96	97	98	73	76	—4	
30	28	31	36	45	50	52	87	92	97	96	66	71	—5	
29	28	29	34	51	51	59	60	69	85	84	63	61	2	
43	42	40	55	78	95	92	76	78	92	99	69	66	3	
44	43	43	45	63	82	96	90	94	97	93	79	77	2	
39	38	38	41	51	75	80	89	91	87	96	72	76	—4	
30	30	34	40	55	70	73	79	90	89	90	69	70	—1	
41	42	44	51	69	81	94	92	95	98	99	73	75	—2	
57	**57**	**57**	**63**	**73**	**82**	**88**	**90**	**91**	**93**	**93**	**80**	**80**	**0**	

Гигрографъ.
Относительная влажность.

Октябрь 1913.

Гошъ.

1	2	3	4	5	6	7	8	9	10	11	Полд. Midi.	13	14	15	16
100	100	100	100	90	82	75	64	45	45	49	51	51	53	47	45
82	88	68	63	82	84	90	74	65	48	40	37	26	20	18	19
56	59	73	76	80	82	79	60	52	41	35	35	32	28	24	21
99	97	96	98	93	91	82	70	40	38	31	30	30	28	27	27
94	94	96	97	98	97	93	73	56	40	38	35	36	35	37	39
99	100	100	100	99	99	95	86	66	48	39	37	37	32	31	32
76	79	53	50	50	53	53	50	43	40	40	40	53	77	91	72
78	89	82	52	56	58	65	61	56	46	42	38	37	35	53	32
64	78	82	84	83	80	77	48	38	35	34	31	31	29	29	28
73	74	74	69	72	77	87	75	65	47	43	39	36	30	30	33
88	90	92	94	92	94	91	74	47	40	36	33	32	30	26	23
89	89	93	95	99	99	93	84	49	27	26	27	27	24	22	22
94	94	96	96	94	94	93	78	50	34	23	22	23	21	19	22
93	91	90	93	95	94	94	81	47	29	30	28	35	33	29	33
83	91	86	90	88	85	89	71	58	46	43	41	40	38	38	38
58	63	72	71	74	80	76	62	53	46	40	38	37	37	37	38
89	100	87	91	90	98	99	82	61	46	27	26	24	19	18	19
94	89	90	89	91	94	95	86	53	36	35	35	32	29	26	27
96	92	93	95	98	99	94	93	83	65	58	48	47	45	47	49
58	58	57	58	59	60	60	58	57	54	51	50	48	47	47	48
58	62	69	70	70	70	71	72	71	70	70	69	68	67	66	64
70	72	73	72	74	77	81	73	64	62	62	61	63	63	64	63
86	79	78	89	88	95	99	95	89	72	65	71	79	78	75	74
100	100	100	100	99	98	99	100	87	71	48	36	38	36	32	33
83	96	100	94	93	96	96	88	82	70	46	42	44	39	34	34
70	67	65	69	64	67	72	62	53	46	37	33	30	28	28	32
71	68	63	65	67	63	55	42	41	42	38	37	37	36	35	34
58	58	58	57	68	69	75	64	56	50	49	48	47	43	40	40
100	100	100	100	100	100	99	95	82	69	64	53	47	49	48	49
73	84	87	83	87	82	89	95	79	68	58	53	52	49	48	47
87	88	93	100	100	100	99	98	89	75	67	61	56	51	48	48
81	**84**	**83**	**83**	**84**	**84**	**84**	**75**	**61**	**50**	**44**	**41**	**41**	**40**	**39**	**38**

Hygrométre énregistréur.
Humidité relative.

Octobre 1913.

17	18	19	20	21	22	23	24	Средн. Moy. 1h-24h	$\frac{7h+13h+21h}{3}$	△	Max.	Min.	△
53	54	52	57	60	65	71	77	67	62	5	100	42	58
20	25	30	35	37	63	65	60	52	51	1	90	**18**	72
22	25	44	57	73	91	94	98	55	61	—6	98	21	77
42	60	66	78	75	74	74	79	64	62	2	99	27	72
49	53	54	60	65	93	96	99	67	65	2	99	35	64
38	56	66	77	72	73	67	77	68	68	0	100	31	69
64	65	67	85	92	91	68	69	64	66	—2	92	40	52
29	31	29	36	57	66	66	65	52	53	—1	97	29	68
29	39	51	66	68	75	73	59	55	59	—4	85	28	57
44	52	51	57	76	86	87	81	60	66	—6	91	30	61
27	28	28	29	38	76	87	97	58	54	4	97	23	74
25	42	55	84	88	88	90	92	64	69	—5	99	22	77
28	41	63	69	81	91	93	93	63	66	—3	96	19	77
35	38	39	47	52	61	78	71	59	60	—1	95	28	67
38	38	43	46	44	47	52	54	58	58	0	90	38	52
43	62	61	71	78	96	91	96	61	64	—3	97	36	61
25	27	65	74	87	89	96	92	64	70	—6	100	**18**	**82**
30	40	62	62	84	86	90	93	65	70	—5	95	26	69
57	64	71	66	64	62	58	59	72	68	4	99	45	54
49	54	53	54	55	56	55	56	54	54	0	60	46	**14**
64	65	62	61	64	69	73	73	67	68	—1	73	56	17
64	64	65	70	74	78	80	84	69	73	—4	84	61	23
71	71	74	89	99	100	100	100	83	92	—9	100	65	35
40	51	59	76	80	85	96	95	74	74	0	100	32	68
36	47	65	79	86	88	85	85	71	75	—4	100	34	66
38	50	59	55	52	54	58	63	53	51	2	85	23	59
36	37	36	39	44	45	47	56	47	45	2	71	34	37
43	46	76	76	79	86	100	94	61	67	—6	100	40	60
54	56	57	68	82	80	70	71	75	76	—1	100	47	53
48	50	56	75	81	79	66	82	69	74	—5	95	47	48
53	55	59	65	79	90	96	100	77	78	—1	100	48	52
42	**48**	**55**	**63**	**70**	**77**	**78**	**80**	**63**	**65**	**—2**	**93**	**35**	**58**

Гигрографъ.
Относительная влажность.
Ноябрь 1913.

Goch.

Hygrométre enregis
Humidité relative.
Noven

Число Dat.	1	2	3	4	5	6	7	8	9	10	11	Полд. Midi.	13	14	15	16	17	18	19	20	21	22	23	24	Среди. Моу. 1h-24h	$\frac{7h+13h+21h}{3}$	△	M
1	100	100	100	100	100	100	99	100	96	78	62	56	52	44	40	40	42	55	53	61	88	86	83	89	76	80	—4	1
2	93	95	96	96	94	92	93	89	78	64	51	44	37	31	29	32	33	47	59	79	88	91	91	93	71	73	—2	
3	93	93	93	92	92	89	92	86	76	61	50	48	47	42	41	50	61	69	78	66	75	86	85	81	73	71	2	
4	84	90	95	90	86	97	92	99	98	94	87	74	69	56	43	42	45	46	4[illegible]	47	48	55	54	66	71	70	1	
5	62	65	79	80	83	87	89	83	69	45	40	39	41	43	44	51	58	57	55	53	54	68	88	90	63	61	2	
6	79	64	62	100	100	98	97	97	99	99	97	90	83	76	79	78	70	65	66	69	72	77	86	85	83	84	—1	1
7	86	89	88	90	87	86	79	71	66	58	57	55	55	51	46	49	55	64	80	79	82	74	78	76	71	75	—4	
8	78	81	84	80	81	82	81	82	84	82	53	54	57	52	55	56	65	61	61	63	64	65	66	68	69	67	2	
9	76	86	93	97	94	93	93	92	86	82	81	63	49	42	37	36	38	42	43	43	45	49	61	70	66	62	4	
10	75	76	81	78	80	79	79	81	81	60	51	51	48	46	51	52	54	52	53	53	55	54	53	59	63	61	2	
11	65	75	90	91	90	89	89	87	85	78	75	75	73	70	66	71	84	82	90	88	89	87	87	85	81	84	—3	
12	84	83	83	83	82	82	82	82	85	87	83	79	79	78	77	77	77	74	71	87	88	81	80	58	81	83	—2	
13	64	80	81	83	81	80	75	64	62	56	54	52	51	49	48	52	54	69	80	83	83	81	81	81	68	70	—2	
14	8[illegible]	81	82	82	82	82	82	83	84	85	86	72	67	63	60	62	65	66	66	65	67	65	65	66	74	72	2	
15	66	65	67	66	67	67	71	66	61	54	51	50	49	4[illegible]	44	53	54	62	69	73	77	78	80	81	63	66	—3	
16	81	81	82	83	78	73	73	70	72	67	62	58	59	60	63	66	71	72	71	76	80	88	88	88	73	71	2	
17	89	89	89	89	89	88	87	87	87	82	79	71	72	75	76	77	77	77	80	84	84	84	84	84	83	81	2	
18	85	85	85	84	84	84	85	85	86	90	91	62	56	59	48	53	71	73	79	75	79	82	82	81	77	73	4	
19	81	81	81	81	81	81	81	81	81	81	81	71	59	5[illegible]	55	56	67	77	84	82	83	83	82	83	76	74	2	
20	83	82	82	8[illegible]	82	82	82	83	85	87	71	58	57	57	63	69	82	93	94	94	83	81	79	77	79	74	5	
21	80	85	88	84	88	91	84	85	79	68	67	61	58	55	55	61	58	54	58	52	83	91	90	91	73	75	—2	
22	90	86	84	85	82	73	66	65	63	57	51	51	61	57	55	92	89	89	85	76	69	69	73	78	73	65	8	
23	79	82	82	80	81	80	79	75	76	77	76	71	68	73	77	69	73	66	66	71	75	79	76	71	75	74	1	
24	60	63	71	73	70	72	74	76	76	68	58	53	52	48	47	54	58	64	69	74	77	79	79	78	66	68	—2	
25	78	79	79	79	78	78	79	80	81	75	74	78	78	74	69	72	79	86	83	65	67	61	60	61	75	75	0	
26	64	60	60	60	59	62	72	72	68	59	54	52	50	47	46	48	52	56	65	68	75	75	76	75	62	66	—4	
27	74	75	75	75	75	75	76	77	78	80	76	67	60	60	63	64	72	80	82	81	80	80	90	80	74	72	2	
28	79	78	78	78	78	78	78	77	75	74	73	72	66	59	56	58	65	72	75	77	78	78	78	78	73	71	2	
29	78	78	78	78	78	78	78	78	78	79	75	70	66	62	59	65	77	82	84	82	82	82	82	82	76	75	1	
30	82	81	82	82	82	82	83	85	86	82	70	67	65	62	65	70	71	71	76	79	80	85	85	84	77	76	1	
Средн. Моу.	**79**	**80**	**82**	**83**	**83**	**83**	**82**	**81**	**79**	**74**	**68**	**62**	**59**	**56**	**55**	**59**	**64**	**67**	**71**	**72**	**75**	**76**	**78**	**78**	**73**	**72**	**1**	

Гигрографъ.
Относительная влажность.

Декабрь 1913.

Гошъ.

0	1	2	3	4	5	6	7	8	9	10	11	Полд. Midi.	13	14	15	16	17
	83	83	83	83	83	84	83	82	82	82	82	81	81	75	70	78	82
	82	81	81	81	81	80	80	78	76	75	75	73	73	65	67	71	77
	83	83	83	83	82	82	82	82	82	82	84	83	72	61	52	51	52
	57	59	58	59	60	60	59	59	58	56	54	51	49	46	49	48	55
	81	83	84	84	85	84	84	81	67	60	59	57	50	49	46	48	50
	79	82	81	82	82	81	81	81	82	82	82	79	70	63	58	61	71
	81	80	80	80	80	80	80	81	82	85	86	78	72	72	75	84	90
	86	85	84	85	85	84	84	83	82	82	83	82	82	83	82	83	85
	84	85	85	85	86	88	89	89	89	90	90	90	90	91	91	91	91
	89	89	89	89	89	89	90	90	91	91	90	85	83	80	82	84	84
	85	88	90	91	91	92	92	92	92	93	91	89	88	90	92	94	91
	89	90	91	90	92	91	87	85	85	84	84	84	84	84	83	86	85
	86	86	87	86	86	85	84	85	84	85	85	81	76	71	70	71	72
	67	73	74	79	81	79	80	80	79	79	77	76	76	77	79	80	81
	82	82	82	82	82	83	83	81	81	80	76	76	76	70	71	74	79
	82	82	82	82	82	82	82	80	78	75	73	71	69	71	69	70	74
	81	81	81	81	80	80	80	79	78	76	75	74	73	75	70	75	77
	81	81	81	81	81	81	81	81	81	80	80	81	68	58	59	67	75
	81	80	80	80	80	80	80	79	77	76	75	73	63	61	51	61	73
	81	81	81	81	80	80	80	79	79	78	79	78	79	80	79	78	81
	83	82	82	82	82	82	82	81	79	78	77	75	70	68	70	75	80
	81	81	81	81	81	81	80	79	78	78	77	76	76	76	75	76	79
	80	80	80	80	79	79	79	79	79	80	80	80	72	71	72	77	80
	85	85	85	83	84	84	84	81	80	78	76	77	77	78	78	78	80
	82	82	83	83	82	82	82	80	80	80	79	79	82	79	64	71	78
	83	82	82	82	82	82	81	80	79	78	77	77	74	70	70	73	80
	82	82	82	82	83	83	83	82	80	78	76	74	64	57	62	64	77
	83	82	82	82	82	82	82	82	82	81	82	83	84	84	84	84	83
	84	84	85	84	84	83	83	82	82	81	81	80	80	80	73	77	82
	83	83	83	83	84	84	84	83	82	82	83	82	83	83	83	83	83
	81	81	82	82	82	82	82	81	81	80	79	78	77	78	78	78	80
	82	**82**	**82**	**82**	**82**	**82**	**82**	**81**	**80**	**80**	**79**	**78**	**75**	**72**	**71**	**74**	**78**

Hygrométre enregistreur.
Humidité relative.

Decémbre 1913.

18	19	20	21	22	23	24	Средн. Moy. 1h-24h	$\frac{7h+13h+21h}{3}$	△	Max.	Min.	△
83	85	84	84	84	82	82	82	83	—1	84	70	14
81	81	82	83	83	83	83	78	79	—1	83	62	21
54	54	54	55	55	56	56	70	70	0	84	51	33
62	69	68	75	78	78	82	60	61	—1	82	**46**	36
55	65	72	77	81	78	79	69	70	—1	85	**46**	**39**
78	81	82	82	82	82	82	78	78	0	82	56	26
90	90	86	86	86	86	86	82	79	3	90	71	19
86	86	86	86	86	86	85	84	84	0	86	81	5
91	91	91	90	90	90	89	88	90	—2	91	84	7
84	89	89	82	79	78	80	86	85	1	91	78	13
90	90	92	91	90	88	90	90	90	1	95	79	16
84	85	85	86	87	86	86	86	86	0	93	83	10
71	74	79	77	76	71	70	79	79	0	87	70	17
82	82	83	83	83	82	82	79	80	—1	83	67	16
80	80	81	82	82	82	82	79	80	—1	83	70	13
76	78	79	81	82	82	81	78	77	0	82	68	14
78	79	80	81	81	81	81	78	78	0	81	70	11
79	81	81	81	81	81	81	78	77	1	81	58	23
79	82	82	83	83	82	81	76	75	1	83	51	32
82	83	82	83	83	83	83	81	81	0	83	77	6
80	81	81	82	82	81	81	79	78	1	83	66	17
80	81	82	81	81	81	80	79	79	0	82	75	7
80	82	83	83	84	84	85	79	78	1	85	69	16
81	81	82	83	82	82	83	81	81	0	85	76	9
84	84	83	83	83	83	83	80	82	—2	84	64	20
84	84	84	84	83	83	83	80	80	0	84	70	14
82	82	82	83	83	83	83	78	77	1	83	57	26
84	85	85	84	84	84	84	83	83	0	85	81	4
82	83	83	83	82	82	83	82	82	0	84	73	11
82	82	81	81	81	81	81	83	83	0	84	81	**3**
81	82	83	83	83	83	83	81	81	0	83	77	6
80	**81**	**82**	**82**	**82**	**81**	**82**	**80**	**80**	**0**	**85**	**69**	**16**

БИБЛИОТЕКА
ЛЕНИНГРАДСКОГО
8498 ЛОГИЧЕСКОГО